MAGNOLIA

88

Rock-n-Roll High School

Well, my senior year is almost done. I'm kind of sad this time but I'm going to be a working girl. Honey, I'm going to miss you. I'll come back and visit you next year.

Love:
Christine Lacey
Sam Hill

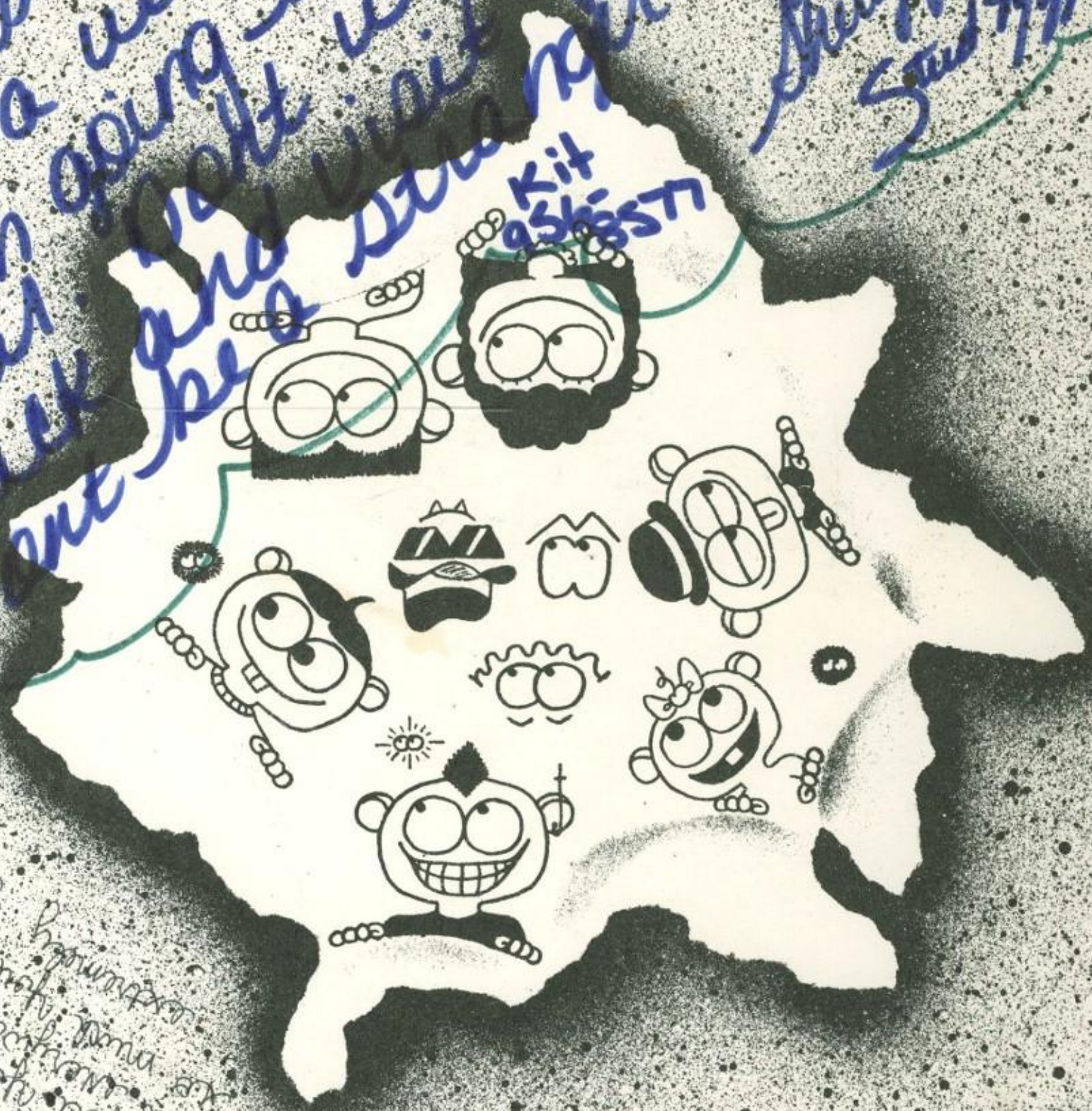

C.P.!

Thanks for making my senior year fun & exciting you helped me to know myself better. It was fun not drinking anything & saying "NO" at parties & when I went out to dinner. I owe you a lot & I'll never forget you as a teacher & a most important a friend. You have a lot of spunk so don't lose keep on helping kids.

88' "YPA" #1 Love ya Karen Marie

CP -

I really appreciate all that you have done for me this year and the years in the past. you "helped me" open up (a little) you encouraged my spiritual walk, and you made me realize that there is alot more to life than holding problems in and making meself turn into a blimp of frustration! Feel free to call me and tell me whats up! Have Andy call also! :)

(hi andy) Love in christ

Angela Morrison
7785858

Australia
"89"

P.S. Ill only be home on weekends after sept.
and after Jan. Ill be in Aus land! (Fordwillems)
:)

Pray for me! PLEEASE
call me before them so that I can get your address!.

I ♡ DAR!

YBP-259

CANNON

1988

EDITOR-IN-CHIEF ..... KELLY McDONALD
ASSOCIATE EDITORS ..... LEAH BARGAYO, MICHELE CZEGLEDY, ANGELA MORRISON
ADVISOR ..... ARMANDO CENDEJAS

PUBLISHED BY
MAGNOLIA HIGH SCHOOL
ANAHEIM, CALIFORNIA
JUNE 1988
VOLUME XXVII

TABLE OF CONTENTS

CLASSES
SENIORS . . . . . PG. 17
JUNIORS . . . . . PG. 36
SOPHOMORES . . . . . PG. 52
FRESHMEN . . . . . PG. 65

ACTIVITIES
ASB . . . . . PG. 78
BAND . . . . . PG. 90
HOMECOMING . . . . . PG. 98
CHEER . . . . . PG. 104

SPORTS
FALL . . . . . PG. 131
WINTER . . . . . PG. 155
SPRING . . . . . PG. 173

ORGANIZATIONS . . PG. 206
STAFF . . . . . PG. 219

SHAKE AND QUAKE

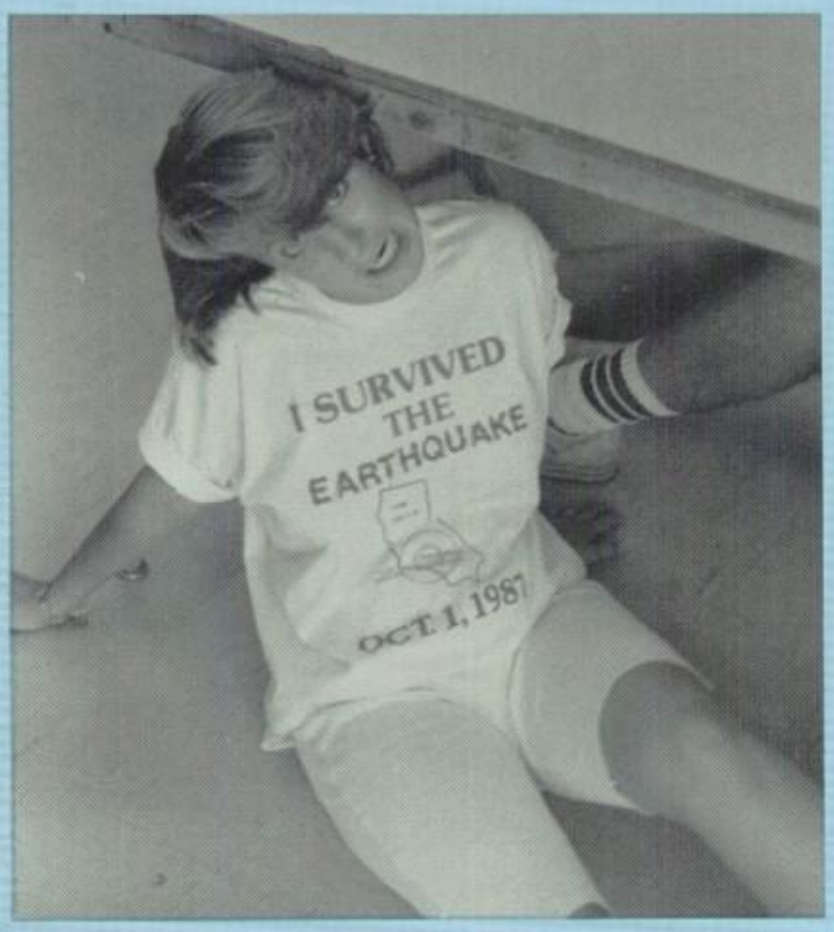

SHAKE & QUAKE. . . ROCK & ROLL

Rumbling through it all
we came out standing tall
the exceleent class of "88"
All will surely appreciate.

Through the "87-88" school year we have proved that the class of "88" can conquer any task. In October 1987 the Quake shaked us all but we stuck together and in June 1988 we came out tall and proud!!

Top Left-Karen says "safety first!"
Mid Left-come on guys stay calm!
Bot. Left-No task unconquerable!

ROCK & ROLL

WOULD YOU

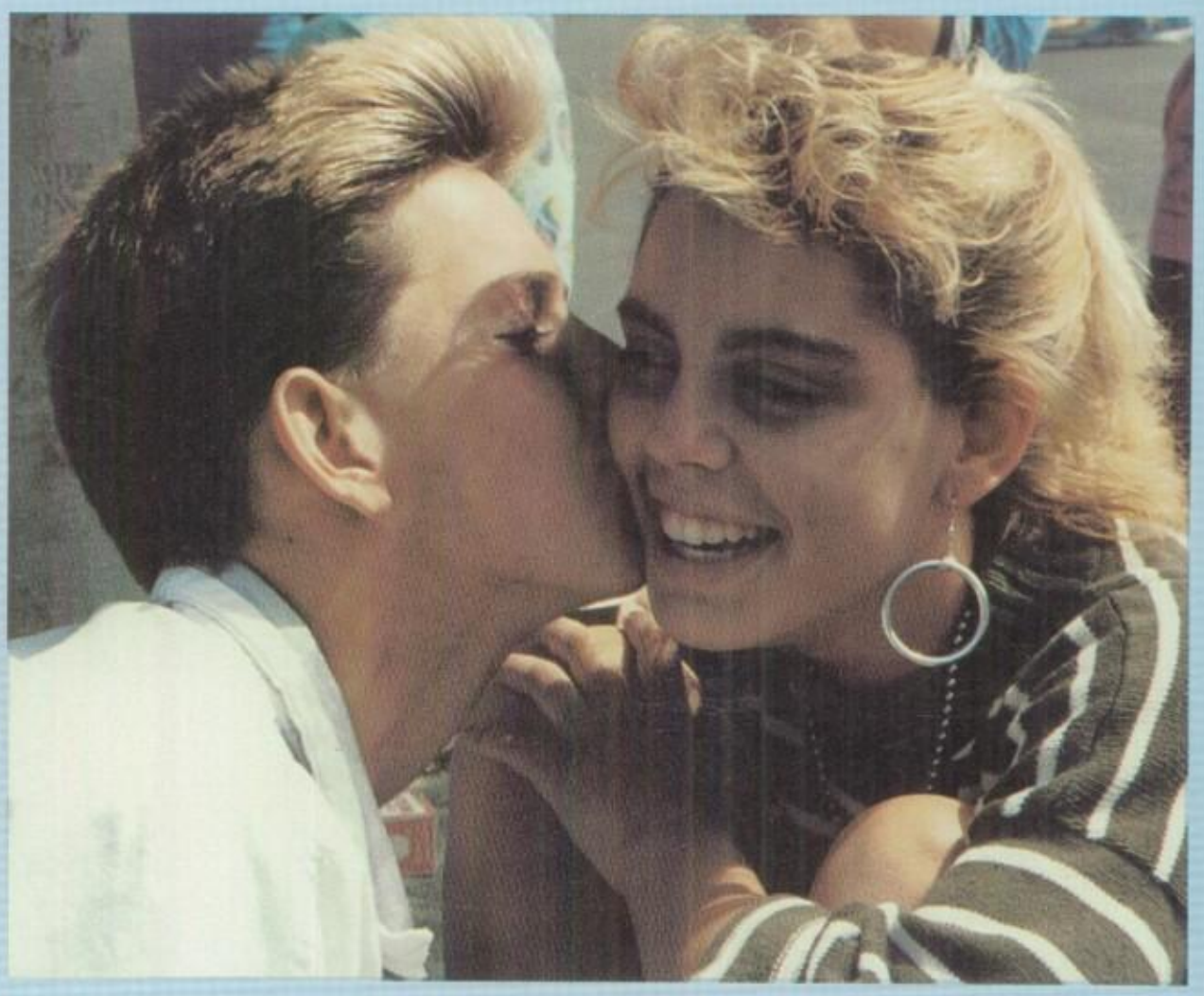

When the night has come
and the land is dark
and the moon is the only light we'll see
when the sky that
we look apon should tumble and fall
and the mountains should crumble to the sea
no I won't be afraid
just as long as you stand
stand by me . . .

STAND BY ME?

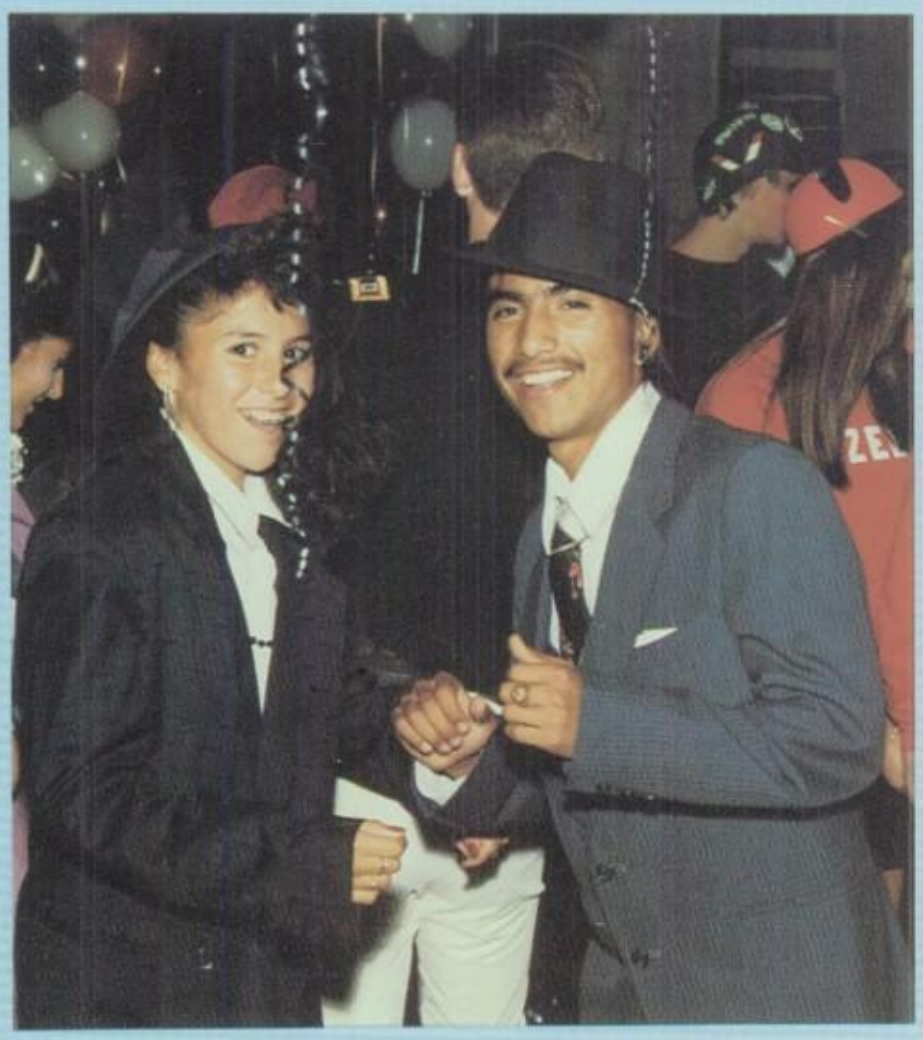

Friends are people who always care,
The kind of people who will be there.
In greatest moments and bad times too,ol A friend is
someone who's just like you.
To share the times of triumph gold,
Kept in your heart from young to old.
With precious thoughts of good times past,
Friends make your moments always last.

Julian Santiago

THATS WHAT FRIENDS ARE FOR . . .

To Rose Lipped Maidens and Lightfoot Lads . . .

A.E. Houseman

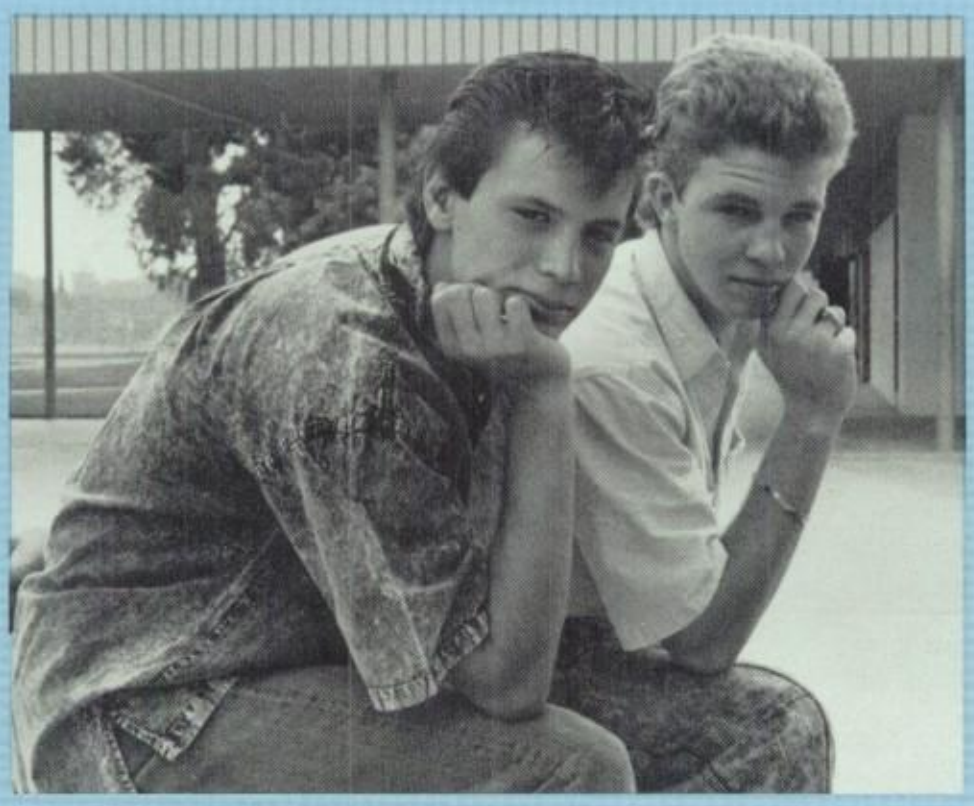

Keep smiling
keep shining
knowning you can always count on me
for sure, that's what friends are for . . .

Dionne Warwick
&
Friends

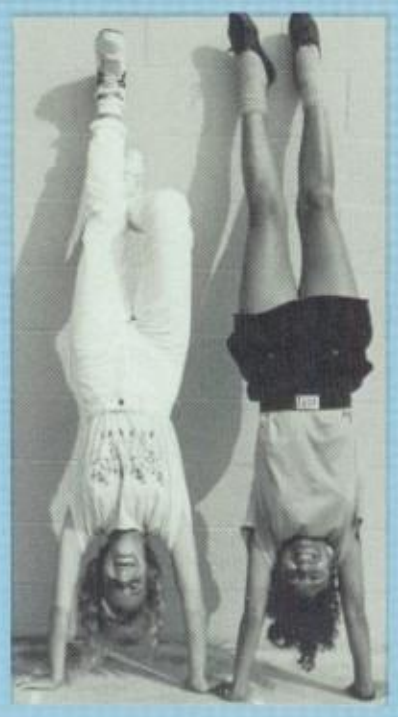

SPIRIT WEEK

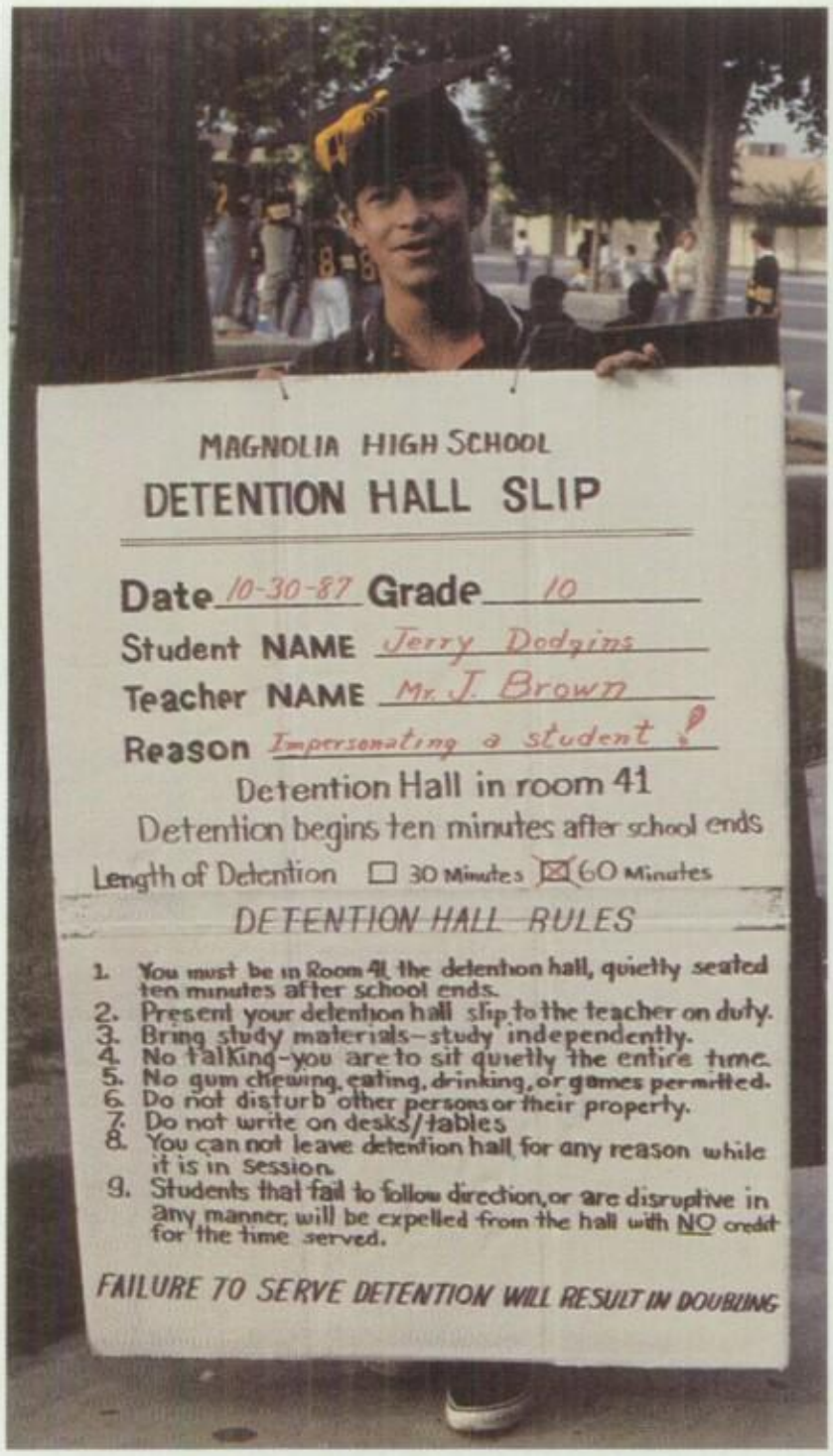
MAGNOLIA HIGH SCHOOL
DETENTION HALL SLIP
Date 10-30-87 Grade 10
Student NAME Jerry Dodgins
Teacher NAME Mr. J. Brown
Reason Impersonating a student !
Detention Hall in room 41
Detention begins ten minutes after school ends
Length of Detention ☐ 30 Minutes ☒ 60 Minutes
DETENTION HALL RULES
1. You must be in Room 41, the detention hall, quietly seated ten minutes after school ends.
2. Present your detention hall slip to the teacher on duty.
3. Bring study materials—study independently.
4. No talking—you are to sit quietly the entire time.
5. No gum chewing, eating, drinking, or games permitted.
6. Do not disturb other persons or their property.
7. Do not write on desks/tables
8. You can not leave detention hall for any reason while it is in session.
9. Students that fail to follow direction, or are disruptive in any manner, will be expelled from the hall with NO credit for the time served.
FAILURE TO SERVE DETENTION WILL RESULT IN DOUBLING

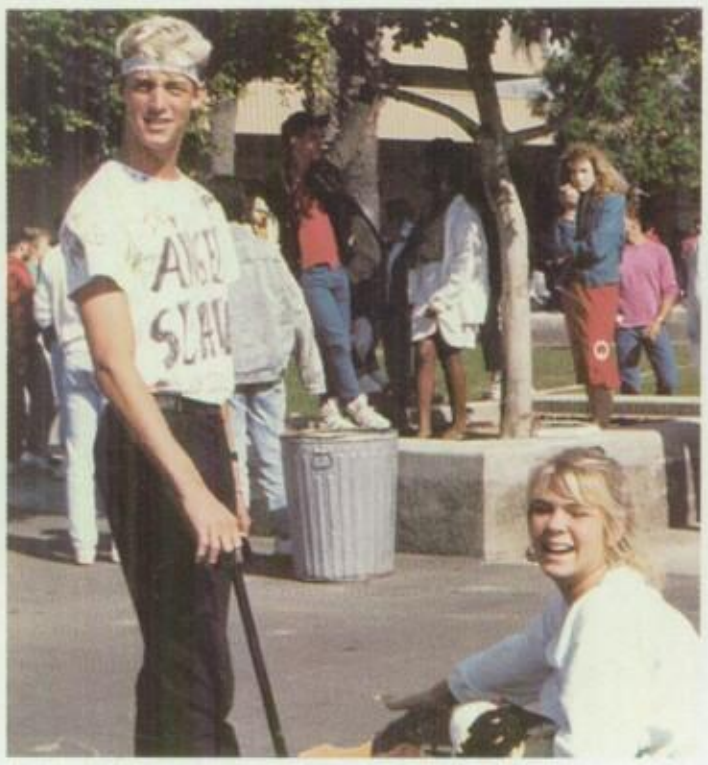

HIPPIE DAY

1- Wendy, Lisa and Rheama are "TOO HIP".
2- Jeremy and Jason believe in "FLOWER POWER"
3- Diolinda, Mike, and Aimee say "PEACE BABY"!
4- Mickey, Deedee, and Angela are "THEE HIPPIE GIRLZ".
5- Bertha thinks Hippie Day is the greatest!

EVERYBODY COME

"Everybody, come on dance and sing, everybody do your thing!" These are just a couple of lines from Madonna's song "Everybody" from her first album "Madonna", and that's what everybody this year was doing. This year was one of the best, with great assemblies and a lot of laughs. Magnolia's athletic team did a great job upholding the Black and Gold this year. Magnolia Sentinel band members will not go unforgotten either. The band members in the assemblies were exciting and made us feel like getting rowdyy! The 1987-88 school year ushered in many new faces and many changes. One major change is our schools new principal, Jean Mangan. Another was the change in our Homecoming format, which was done in a Halloween party fashion. There were so many ironic and humorous things that have happened in our assemblies this year who could mention them all. But I can remember one assembly when a few funny things happened. The time the Freshman class won the tug-o-war contest, beating everyone including the faculty. I also remember that scary moment when one of the girls on J.V. Cheer almost fell on her head during a stunt, but luckily she had good spotters to catch her! This year has been a time for everybody to dance and sing and I'm sure that all of it will always remain very clear in our minds wether we are Freshmen, Sophomores, Juniors, or Seniors, for these times may very well be the last time we have where we will be young enough yet old enough at the same time to get up and do our thing, only as Madonna could passionately put it!

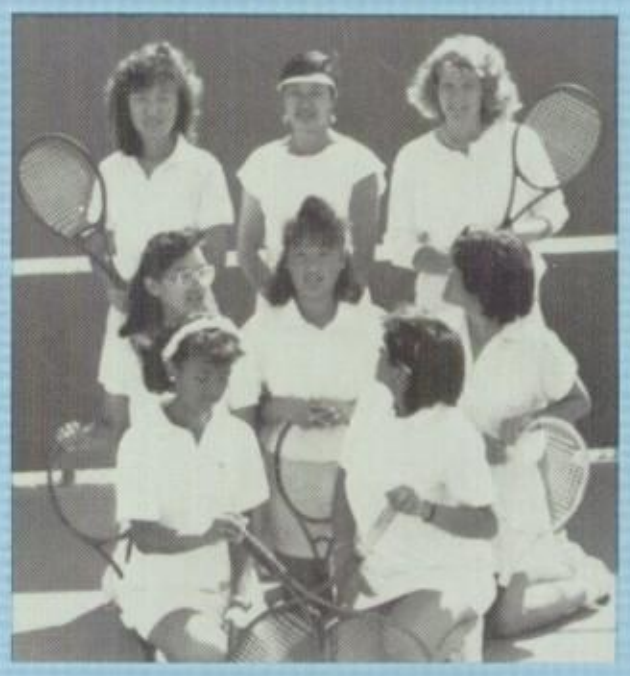

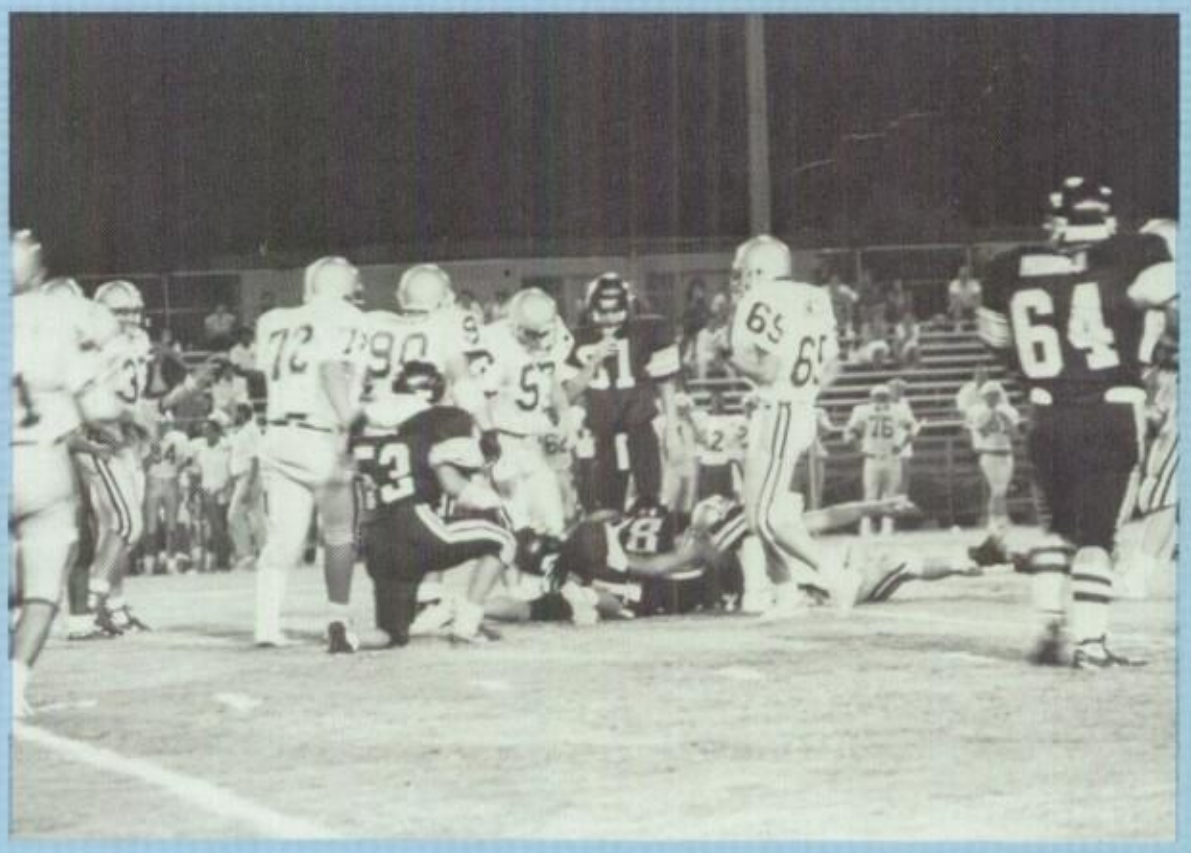

ON DANCE AND SING

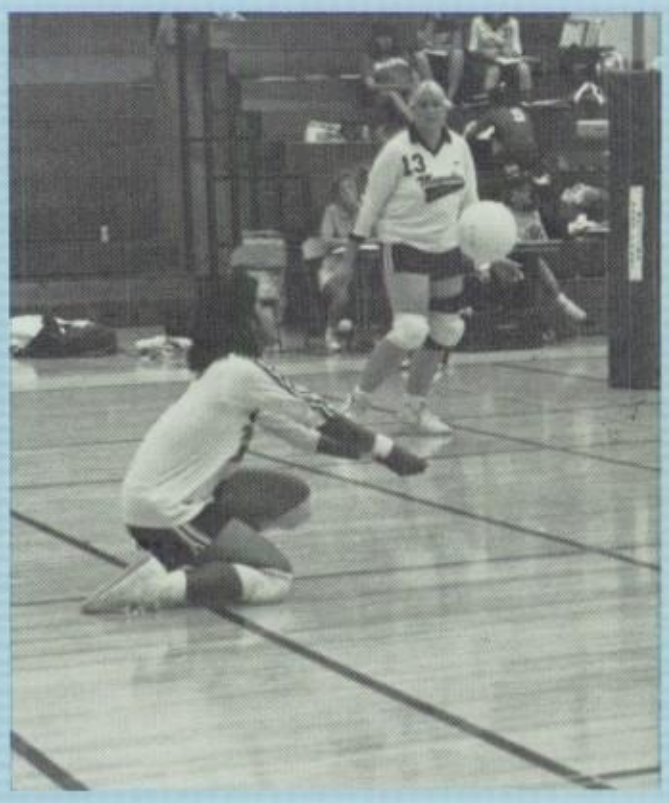

Top Left
MHS Band puts on another great performance.

Top Right
"Hail Magnolia"
Middle Left
Fish out of water.
Middle Right
"Look mom, one knee."
Bottom Left
"Watch your step."

SENIOR CLASS

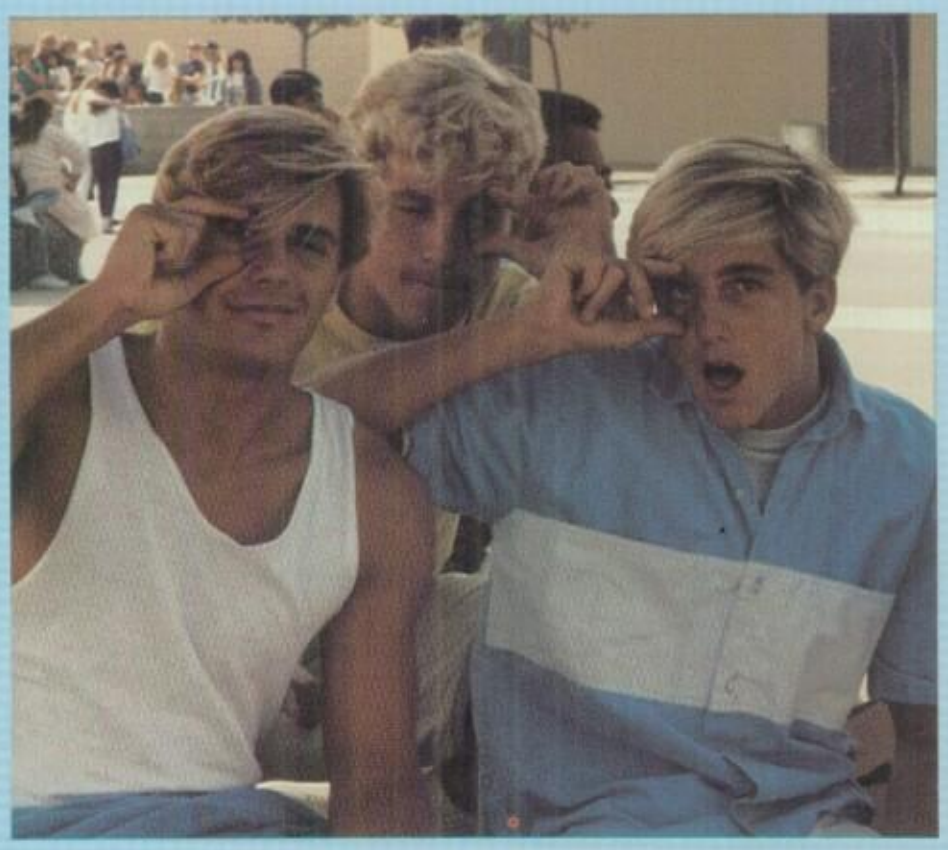

MEMORIES

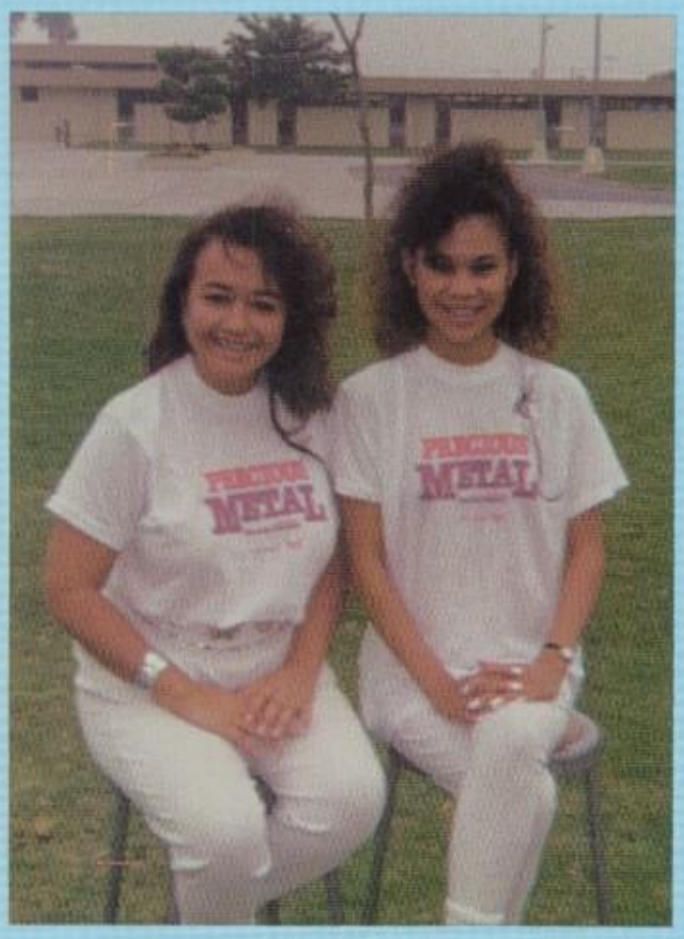

What seemed it would take an eternity took only a short while. The first day of our freshmen year is but a memory now just the same as our last day of our senior year. During those four years we shared many lasting and unforgetable memories. The friendships and special bonds that were made will never be forgotten and will always be held dear. Those unreplaceable moments that were so unbelievable not even you yourself could believe can't and will never be taken away, they will always be hidden someplace in our hearts. As we remember all the fun times we had, we realize that those four years spent at Magnolia High can never be replaced by any other class than the CLASS OF "88".

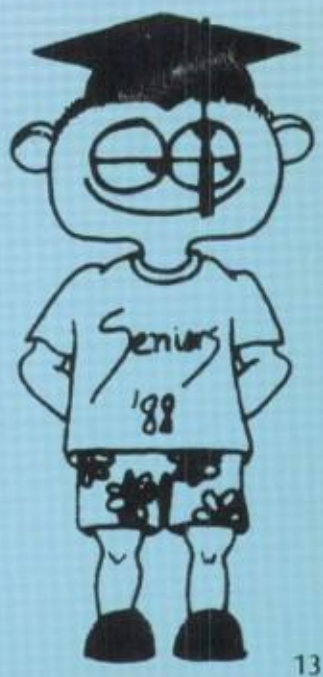

WE NEVER . . .

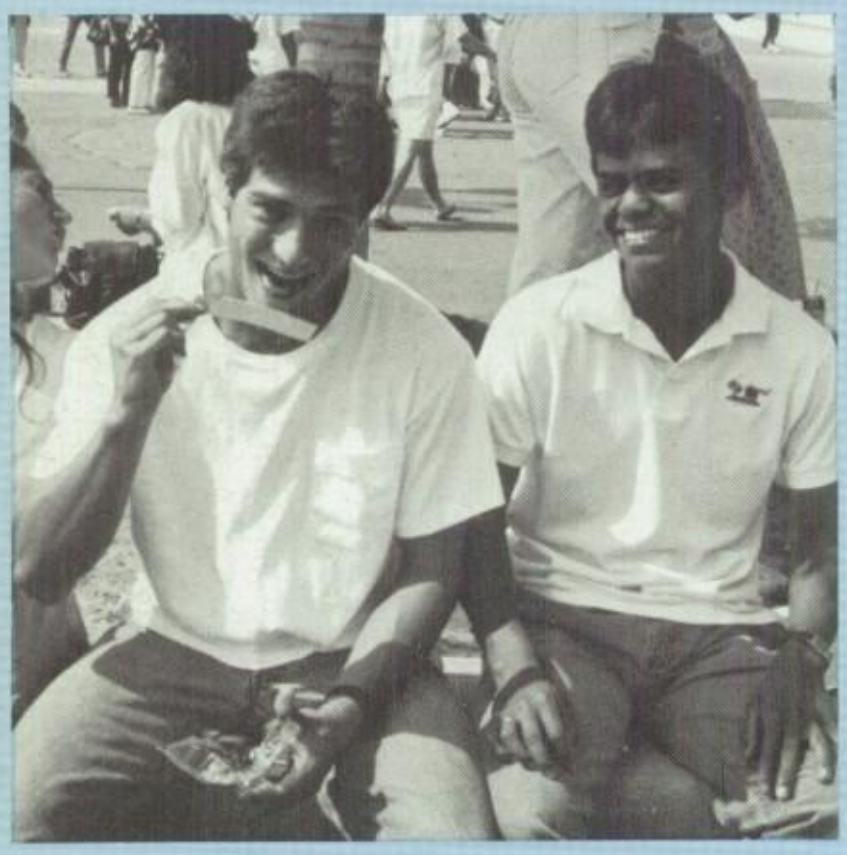

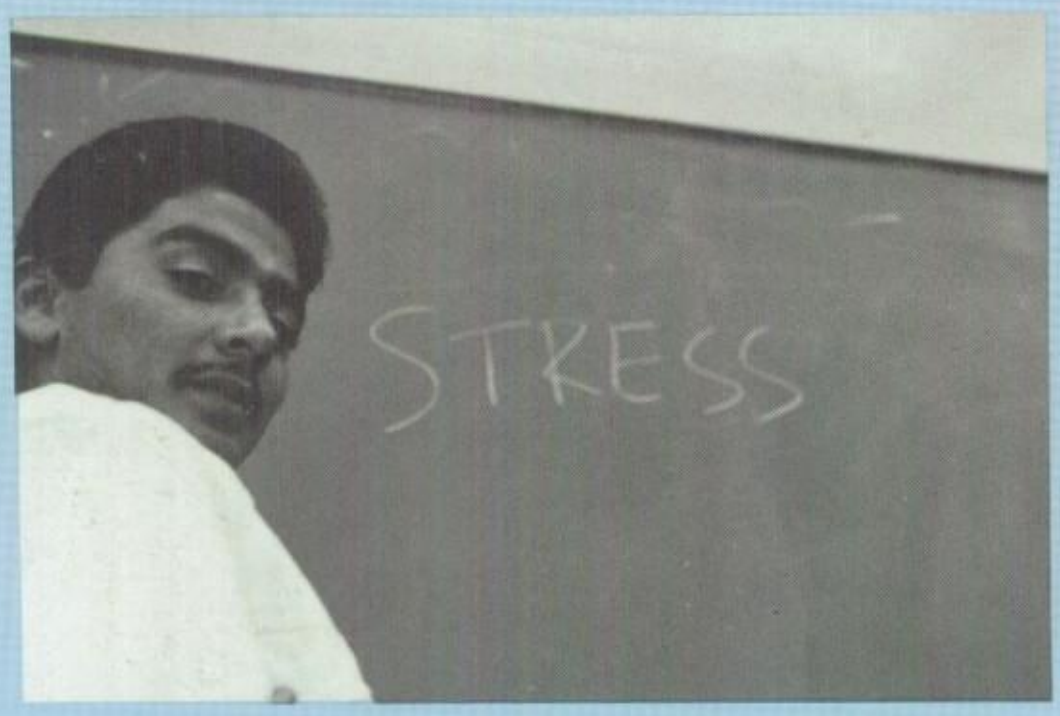

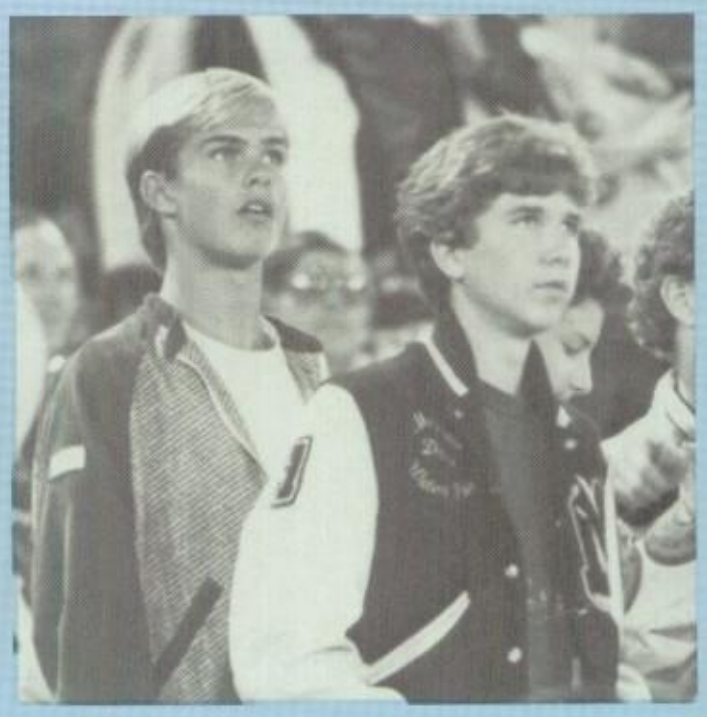

LOOKED SO GOOD?

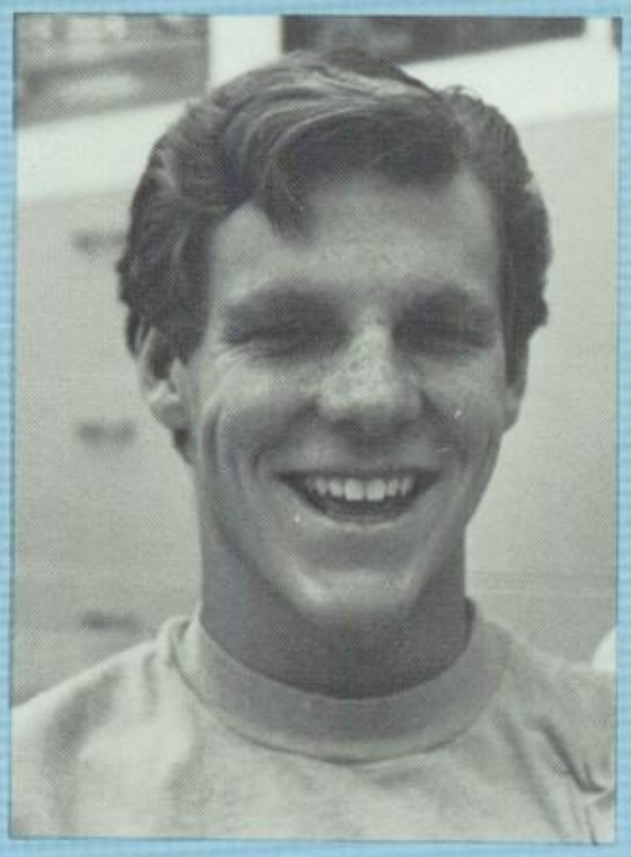

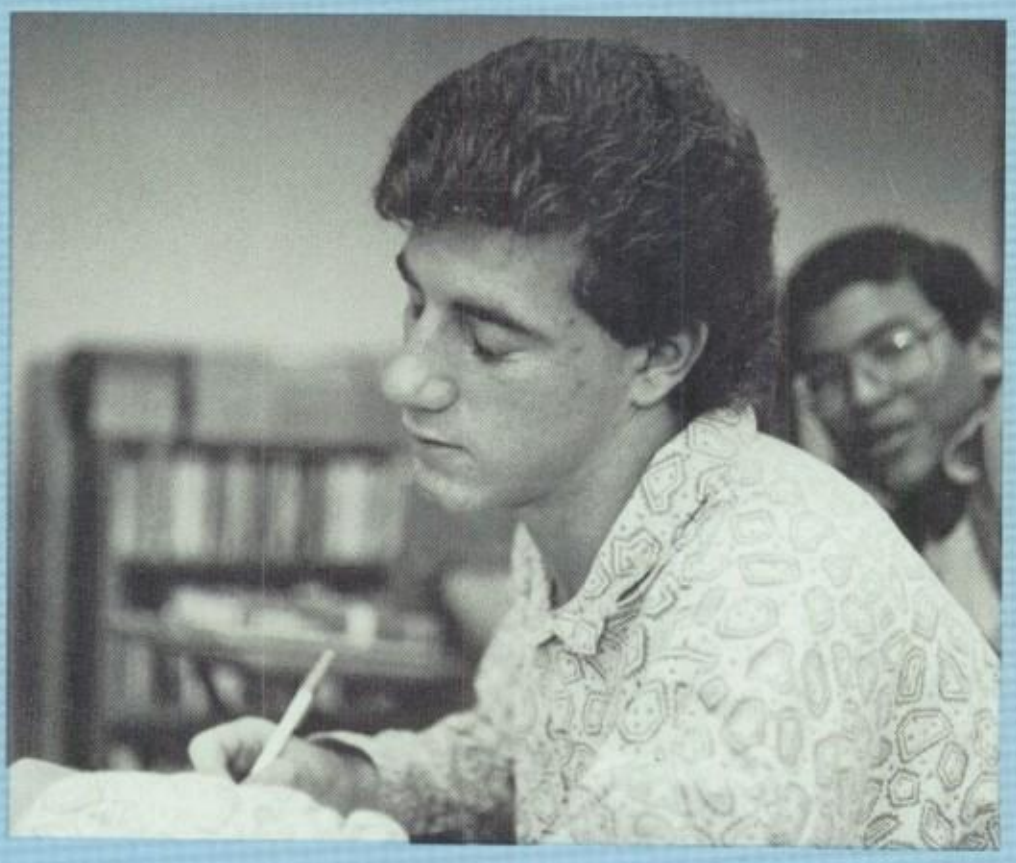

1988 SENIOR

Pres.-Diolinda Cano, Vice-Pres-Katie Faust, Sec.-Mickey Czegledy, Reps-Alex Arie, Leah Bargayo, Donna Berryhill, Marie Duhart, Gigi Fulinara, Sammy Gabal, Wilson Hernandez, Rheama Kodja, Ron McCowan, Mike Minamiji, Simonette Ongoco, Yoli Pacheco, Yun Mi Pak, Patty Ruiz, Wendy Shanholtzer, Lisa Suchesk, Jason Tu, Kela Tyson, Julie Underwood.

CLASS CABINET

Charles Aiello

Tiffany Albrechtsen

Gloria Alejandrino

Rocio Aliaga

Michele Anderson

Karri Arant

Alexander Arie

Roger Badenoch

Keith Ball

Leah Bargayo

Scott Beery

Jason Benvin

Jason Berroteran

Sherry Betts

Tori Bird

Janet Boers

SENIORS

Daniela Boros

Dawne Borum

Michelle Bosworth

Denise Brackett

Tamara Broadhead

Donna Brousseau

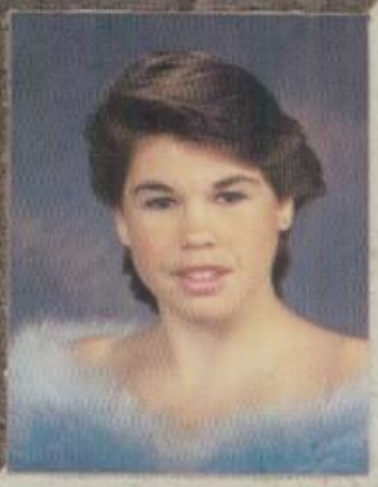
Goergann Bryden

Sherry Bullen

Rachael Burgard

Darlene Burnett

Heidi Burson

Cuong Cam

David Cameron

Ricky Campbell

Diolinda Cano

Kenneth Carlson

1988

Marissa Carrillo

Brian Casey

Loung Chhann

Nguyet Chiem

Anna Chondropoulos

Jenny Chu

Chang Chun

Steve Clark

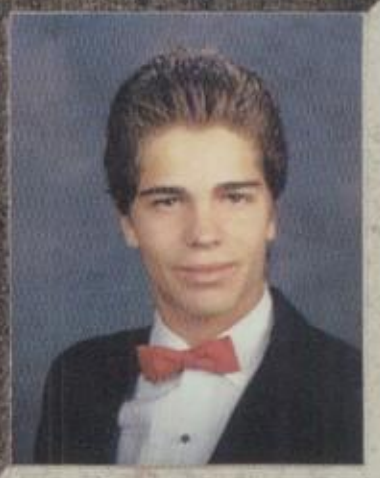
Donald Cole

Paul Collagan

Jerry Collins

Theresa Conlon

Lydia Conrequez

John Correa

John Costea

Jason Crippen

Jeremy Crippen

Randle Czech

Michele Czegledy

Dao Dang

Ninos Dankha

Doug Davis

Natalie Delgado

Carl Dembek

James Dever

Christina Dicamillo

Michelle Digirolamo

Robert Dohn

David Dominguez

Kerry Drake

Marie Duhart

Tracy Earle

Raymond Eche

Kathryn Faust

Lupe Figueroa

Dave Fregoso

Curtis Froehlich

Margierita Fulinara

Sammy Gabal

Thomas Gallegos

Tammy Sue Galvan

Jorge Garcia

Erika Gilroy

Tina Girard

Laurie Goalen

Michael Goff Jr.

Yvonne Gonzales

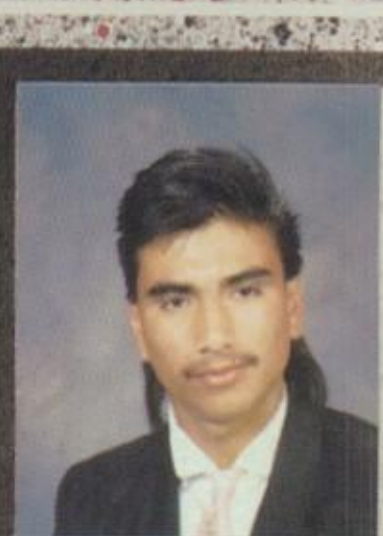
Martin Gonzales

SENIORS

Enrique Guerena

Michael Guerrero

Judith Gunawardena

Dong Ha

Lyen Ha

Nadal Habash

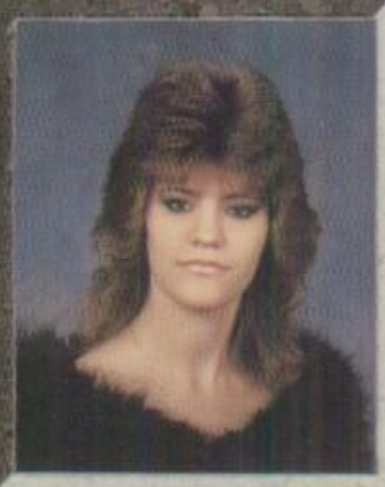
Debbie Hainline

Sherry Halley

Lori Harrigan

Tammy Heiderschied

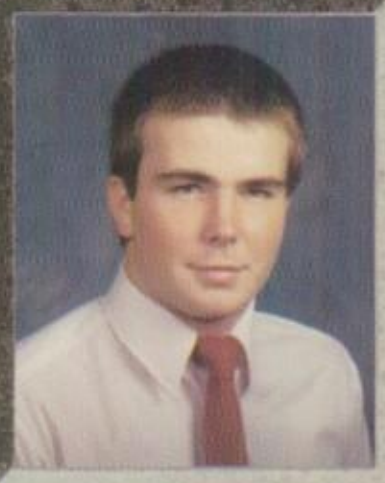
Willie Hendrix

Jana Henyan

Wilson Hernandez

Darlene Houser

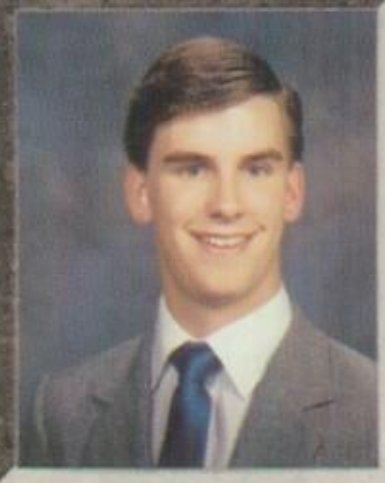
Christopher Huffman

Elizabeth Ibarra

1988

Pamela Jones

Julianne Kadlec

Alice Kim

David Kim

Ji Kim

Mimi Kim

Nitta Kim

James Kirkpatrick

Chong Ko

Susan Ko

Rheama Kodja

Mark Koerner

Kevin Krabbenhoft

Patricia Krause

Leonardo Lanza

Robert Latham

Deann Lauzon

Karen Lay

Gerardo Lazaro

Susie Lee

Shane Levoit

Warren Lewis

Sandra Listi

Ean-Jim Liv

Long Liv

Dawn Logue

Renee Lopez

Heather Louwsma

Dawn Lucero

James Lucero

Edwin Machuca

Nicole Matlman

Danelle Manandik

Ursula Manandik

Dora Mancini

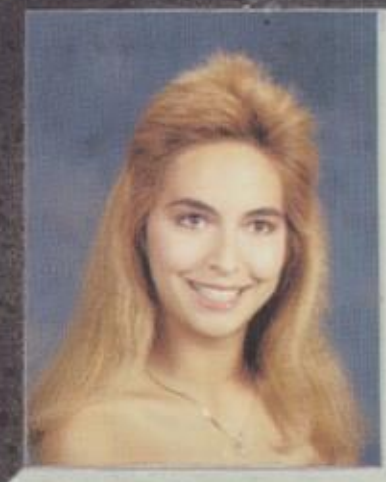
Lorraine Marquez

Lee Ann Marshman

Felipe Martin

Karla Martinez

Jeff Masud

Ronald McCowan

Jon McDonald

Kelly McDonald

Karen McKinney

Johnny Merhar

Michael Minamiji

Moeketsi Moloi

David Monroe

SENIORS

Mike Monroe

Soo Moon

Vicente Moreida

Angela Morrison

John Musgrave

Eve Nacey

Thomas Nakayama

Jung Hwa Nam Koong

Thomas Neff

Michael Nelson

Hong Nguyen

Khanh Nguyen

Tam Ong

Juana Onofre

Patricia Orozco

Allison Overstreet

1988

Yolanda Pacheco

Yun Mi Pak

Yuen Pang

Scott Pantel

Eric Panter

Kristen Pedigo

Douglas Peebles

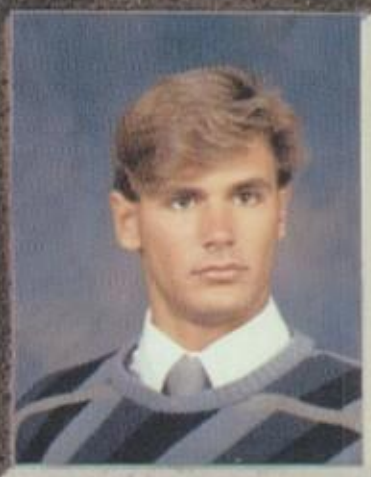
Dana Peiton

Tammie Penner

Francisco Perez

Jeremy Pfeifer

Thi Pham

Carmen Plourde

Kevin Poulin

Jonas Preciado

Heather Prenger

Huong Quach

George Quintana

Jason Rathbun

Shannon Rattelman

Patrick Redman

Christine Reed

David Reel

Lisa Richard

William Robertson

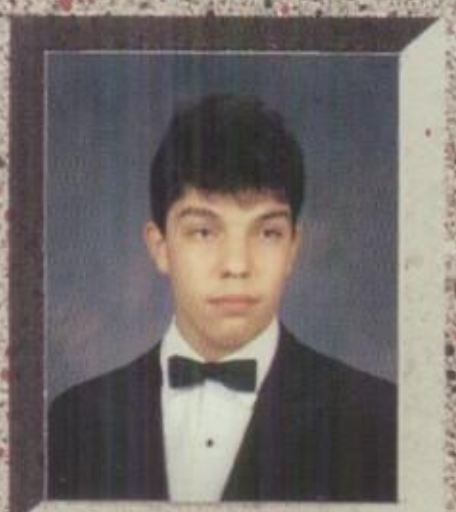
Salvador Rodriguez

Mark Rogers

Dave Rondou

Rena Rossoll

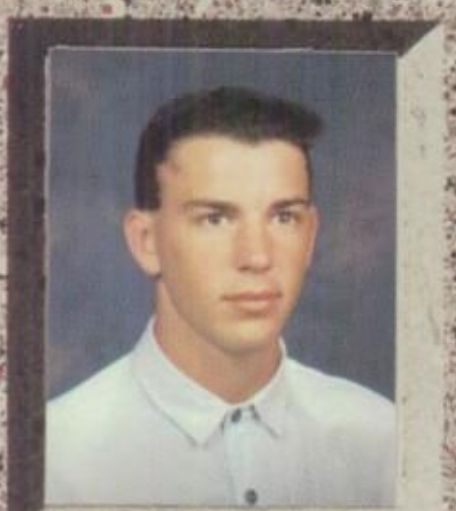
Michael Row

Patricia Ruiz

Moira Ryan

Sylvia Saavedra

Joanna Sandoval

Julian Santiago

Peter Sapadin

Ted Satoh

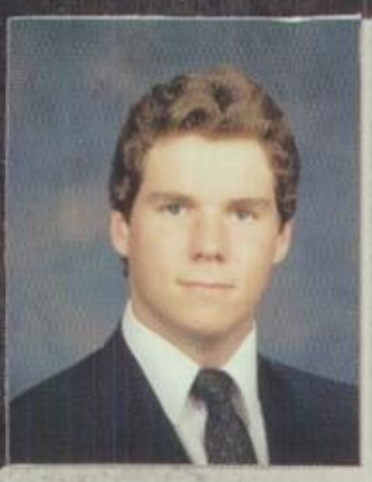
Erik Satterfield

Paul Schaefer

Gerald Schimmer

Danielle Schlitz

Michael Schrauth

Rhonda Sciba

Christine Seman

Monica Sepeda

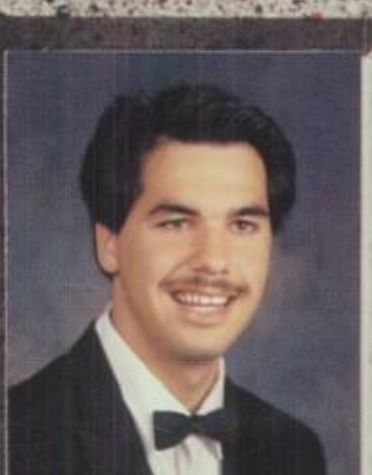
Michael Serra

Wendy Shanholtzer

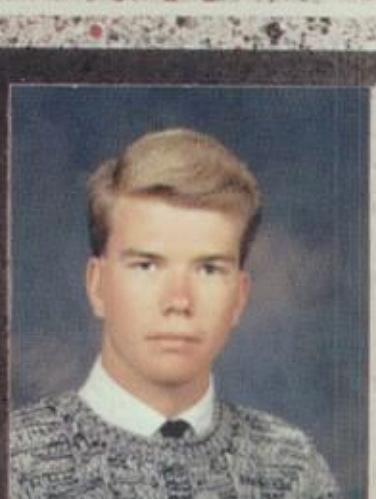
Danny Shay

SENIORS

Faieza Shilaimon

Cynthia Sill

Pavel Sirb

Earl Skelley

Heather Smart

Hellen Smart

Toshia Snapp

Sherri Staggs

Ronda Steckler

Jennifer Stewart

Robin Stoner

Jimmy Stratton

Lisa Suchesk

Jasen Sutter

Bryan Taylor

Trent Theriault

1988

Angela Thrasher

Mure Tirado

Kevin Tisdale

Elizabeth Tooman

Linh Tran

Minh Tran

Eric Truong

Quoc Tu

Thomas Tucker

Kela Tyson

Julie Underwood

Dawn Vandenboom

Judith Vaneman

Nichelle Vazquez

Sarah Vickers

Eric Wallace

Bernice Warwick

Patricia Watkins

Ronald Wells

Chris Williams

Lisa Williams

Scott Williams

Sean Williams

James Williamson

Kevin Woolf

Scott Wyant

Lisa Yamashita

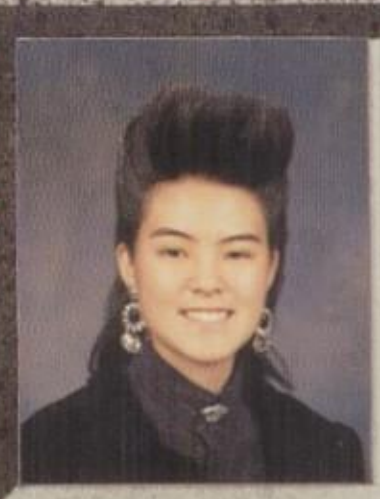
Jill Yoshizawa

Barbie Young

SENIOR SONG

"BORN TO BE WILD"

Get your motor running
Head out on the highway
Looking for adventure
And what ever comes our way
Yeah darling, gonna make it happen
Take the world in a loving brace
By now you're going to watch and
Explode into space

I like smokin' lighting
Heavy metal thunder
Racing with the wind
And the feeling that I'm under

Yeah darling, gonna make it happen
Take the world in a loving brace
By now you're going to watch and
Explode into space

It's true, nature child
We were born, born to be wild
We can climb so high
We'll never want to die

BORN TO BE WILD...
BORN TO BE WILD...

SUPER SENIORS

1) Precious Peepers: Kela Tyson and Dana Peiton
2) Psycho Sentinels: Jeremy Pfeifer and DeeDee Burnett
3) Definitely Debonaire: Diolinda Cano And Sammy Gabal
4) Genuine Genius: Mike Minamiji and Lisa Suchesk
5) Finest Physique: Katie Faust and Sean Williams
6) Luscious Looking: Wendy Shanholtzer and Mike Freed

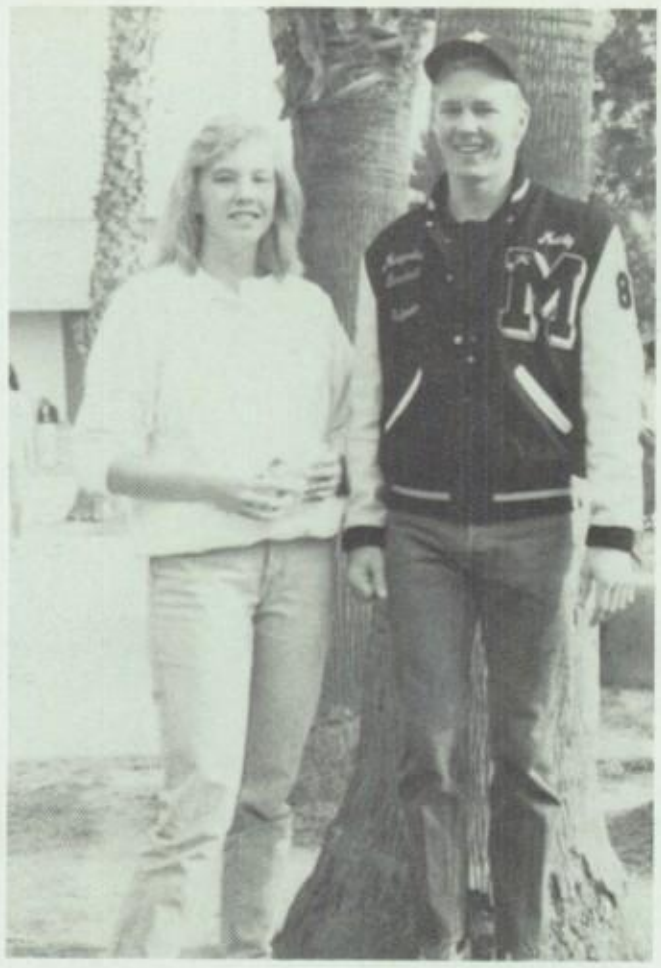

1) Tallest Seniors: Rena Rossoll and Marty Neff

2) Smallest Seniors: Yvonne Gonzales and George Quintana

3) Grooviest Grins: Gary Escobedo and Sylvia Saavedra

4) Future Rock Stars: Mure Tirado and Jon Browning

5) Personality Plus: Julian Santiago and Mickey Czegledy

6) Awesome Athletes: Dawne Borum and Scott Beery

7) Extremely Enthusiastic: Denise Brackett and Alex Arie

Top Row: Duff Anderson, Monica McCune, Jody Clark, Roberto Camarillo, Bill Winn, Mark Messina, Crystal Chagollan Middle Row: Nicole LeDuff, Michele Raby, Frank Johnson, John Portillo, Carrie Hamm, Carrie Wolik Bottom Row: Tony Collins, Paul Lopez, Raquel Perez(V.President), Aaron Knarr (President), Bruce Ayati.

JUNIOR CLASS CABINET

"Oh Scott, you have such a good voice, here's 50 cents."

"Hey guys, the camera's this way!"

Abeyartne, Chaminda
Abeyartne, Inoka
Abjuga, Yanal
Acosta, Jose Mari
Aguilar, Edwin

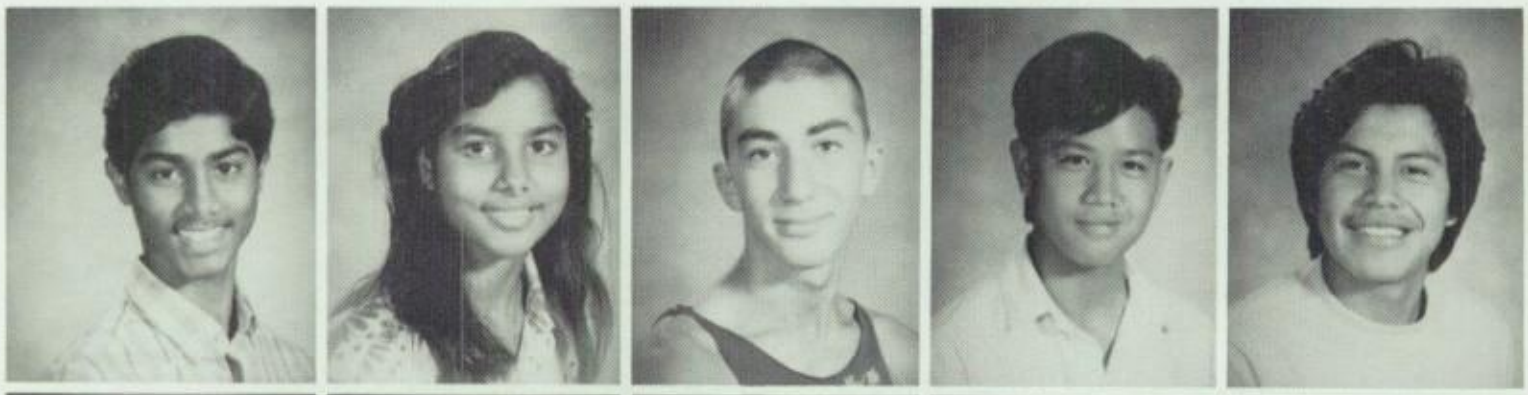

Aliaga, Silvia
Amaral, Ralph
Anderson, Richard
Ardelean, Danny
Armstrong, Steve

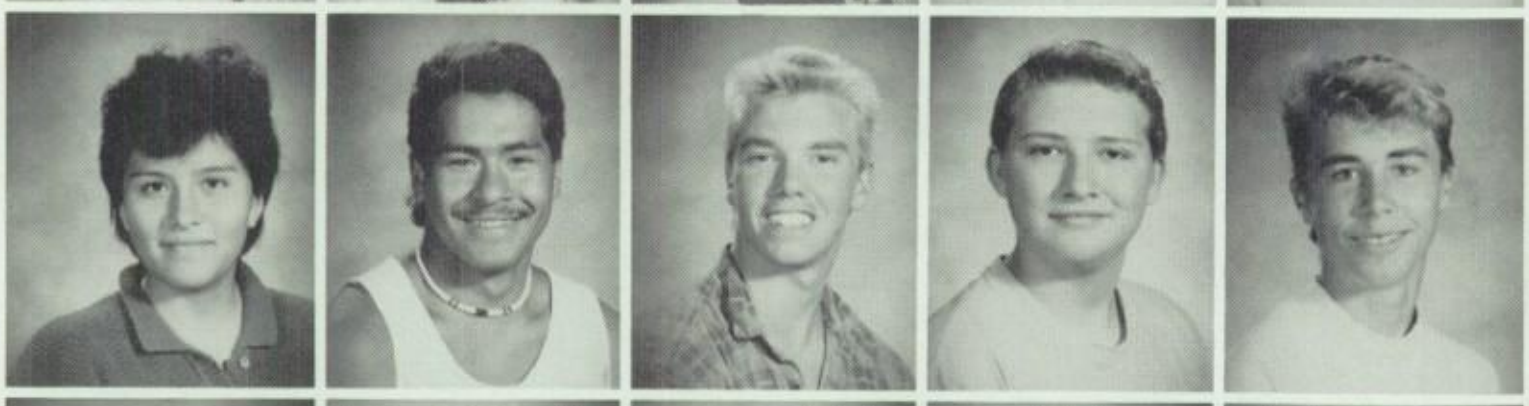

Arroyo, Lorena
Arteaga, Imelda
Astudillo, Libertina
Atcha, Fawzia
Atherton, Kelley

Atilano, Cindy
Ayati, Bruce
Babii, Marius
Baldwin, Becky
Barbieto, Vanessa

Barragan, Cynthia
Bayr, Karen
Beaucher, Christine
Becerra, Michel
Benshoof, Corey

Bergen, Tom
Black, Lisa
Blanchard, Connie
Blunenthal, David
Bolin, Kimberly

Bollinger, Michael
Bonales, Araceli
Boros, Adina
Brisco, Paul
Broadhead, Heather

Bucio, Lucy
Bunn, Carrie
Burgess, Karen
Burgos, Nancy
Buskirk, Dionne

Butler, Melanie
Buttram, La Vonne
Cam, Thanh
Camarillo, Roberto
Cano, Patricia

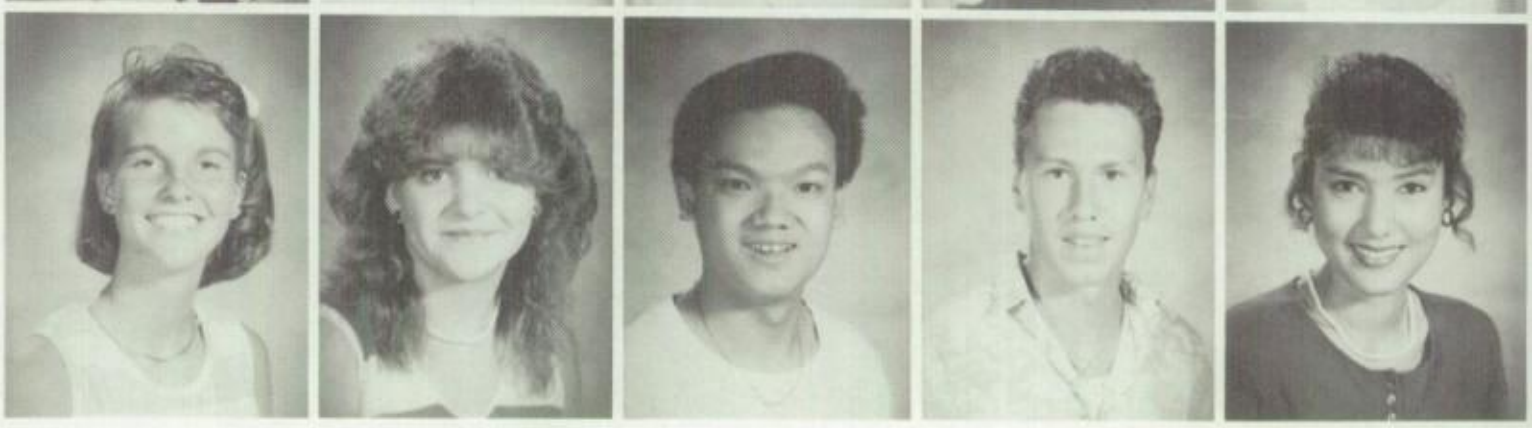

Carbajal, Eduardo
Carigma, Marian
Casanova, Oona
Chagollan, Crystal
Chansyna, Khampane

Chen, Jim
Cho, Esther
Chong, Chang
Chong, Keith
Christian, Tonia

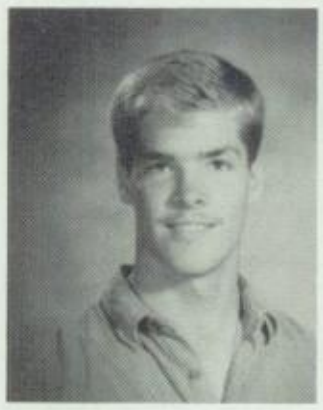

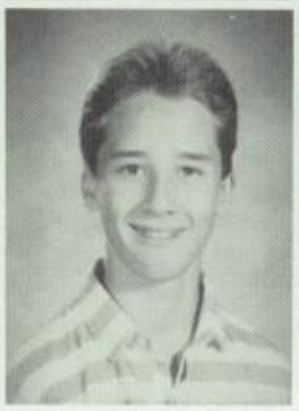

Clark, James
Coffman, Stephen
Cogswell, Cathy
Collins, Michael
Conriques, Maggie

"Bill move over a little, Carrie move your hair just a bit, Jeff lean in, Frank stand up more, Rick sit down, Shelly pull your collar up, Carrie scoot up. Oh, perfect. Say cheese guys and gals.

Kp-
I'm so glad I took typing. You're not only a great teacher, you're a wonderful person. Your family is really lucky. You taught me a lot about myself this year. Thanks. By the way this is me →. I'll come back & visit OK?

"Oh Shawn, this is how you do it, Watch me OK?, now you try.

MHS COLOR GUARD '88-'89.

Mya, Krusty

Cooperstein, Christina
Corliss, John
Corris, Buddy
Crisostomo, Vince
Crook, Danny

Crow, Stacy
Dahl, Jason
Davis, Kent
Davis, Michele
Davis, Michelle

De Cleene, John
Dewell, Cynthia
Di Camillo, Angela
Dirocco, Jennifer
Dixon, Maurice

Do, Huyen
Dowo, Patricia
Drewek, William
Driskell, Shawn
Elizalde, Melinda

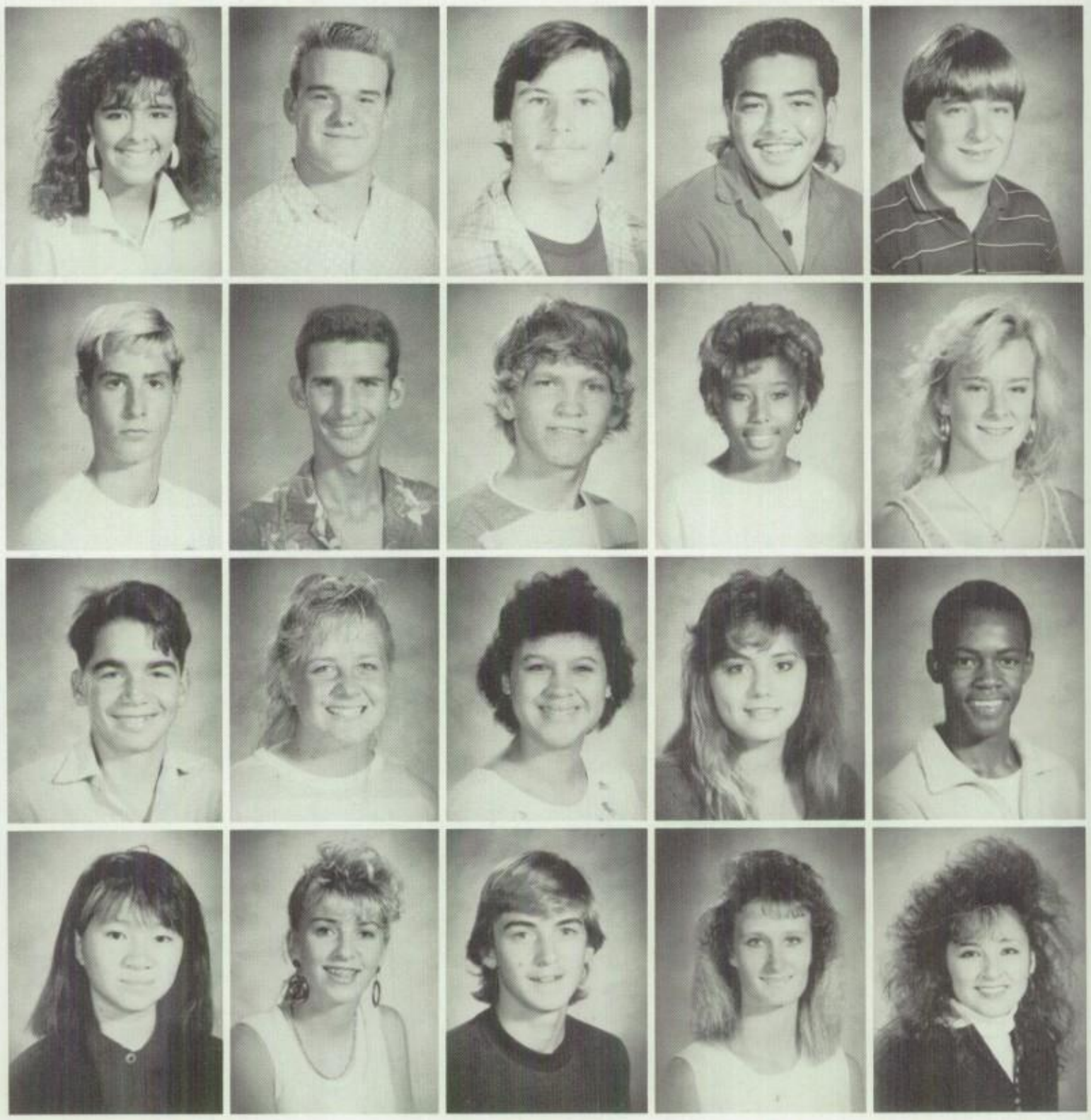

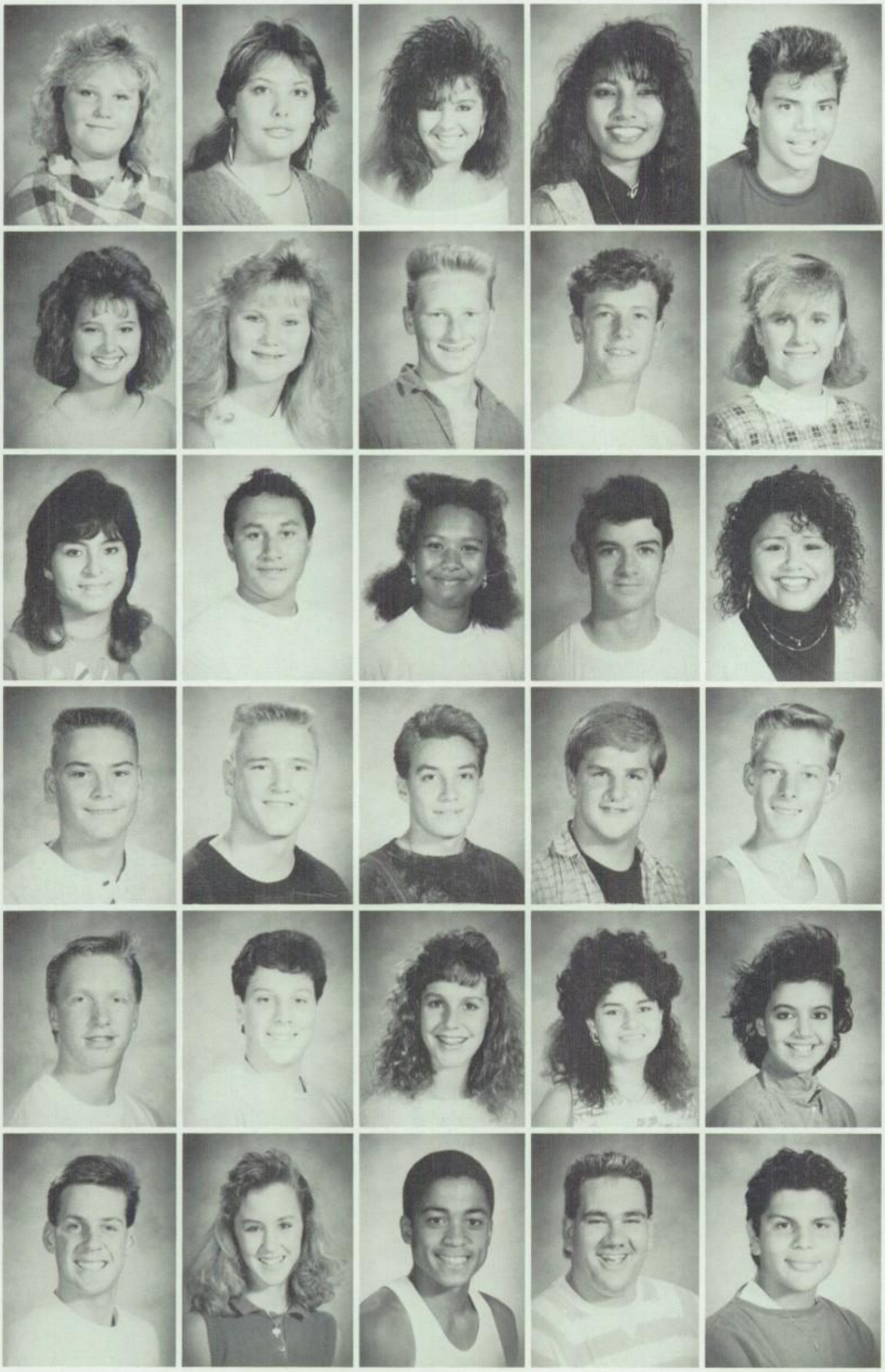

Evans, Sharlene
Farnham, Heather
Fernandez, Selene
Fernando, Fraulein
Figueroa, Eddie

Fitzpatrick, Sylvia
Foster, Sharilyn
Fox, Jason
Froelich, Sean
Fuller, Raechelle

Gaona, Rocio
Garcia, Adolfo
Garrett, Joszzette
Garrison, Darion
Gasca, Bonnie

Gatlin, Anthony
Gatlin, Rickie
Gilbert, Gary
Gornik, Michael
Grandchamp, Terry

Grant, Titus
Grossbard, Daryl
Grove, Alyson
Guerrero, Nayehy
Haider, Anisay

Hall, Matthew
Hamm, Carie
Hargis, Robbie
Heaston, Robert
Hernandez, Gabriel

Hernandez, Yolanda
Hilzer, Roderick
Hopkins, Phillip
Howell, Lee
Hudson, Dusty

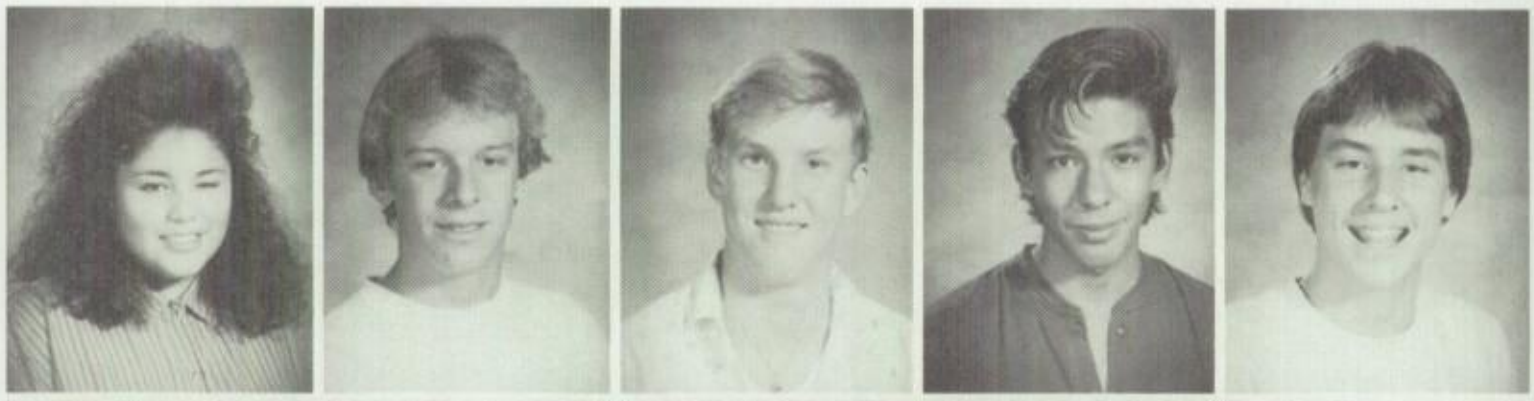

Huneycutt, Scott
Hunter, Craig
Hunter, Gregor
Hutchison, Christine
Jackson, Donald

Jacobian, Eddie
Jacobs, Jason
Jacques, Micheal
Jarrard, Yvonne
Jimenez, Roxana

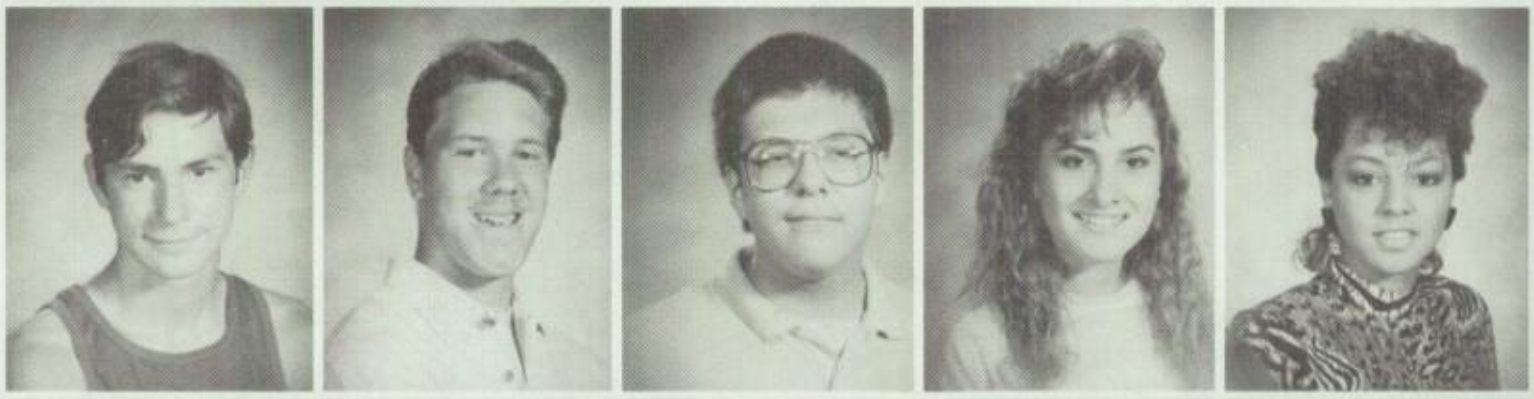

Johnson, Brian
Johnson, Frank
Jones, Jerry
Jordon, Paul
Jun, Alice

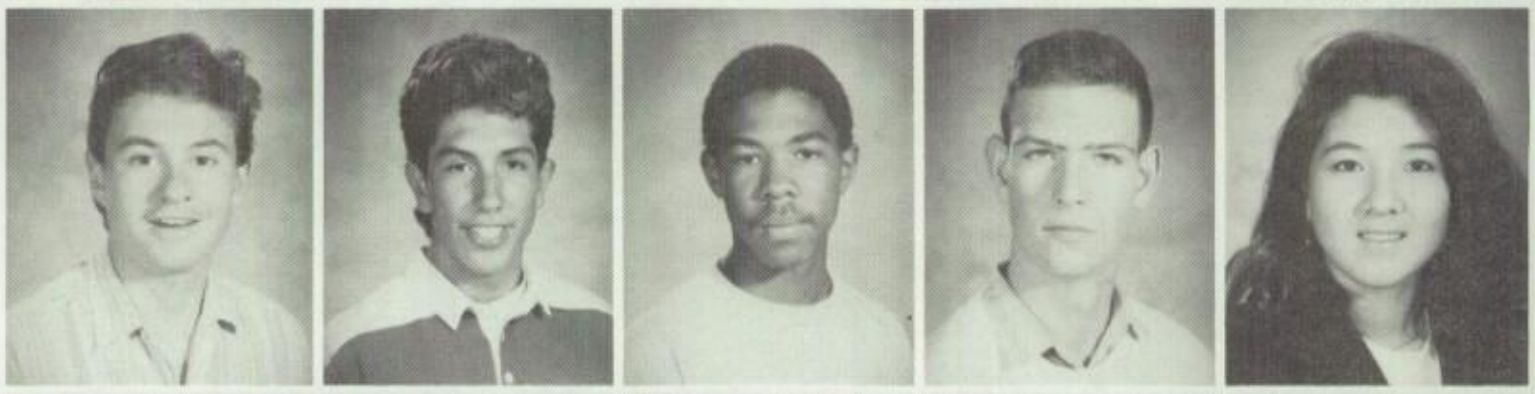

Jun, Grace
Justus, Jennie
Katz, Andrew
Kentala, Janice
Kim, Stella

Kim, Yoon
Kirker, John
Knarr, AAron
Ko, Daniel
Ladd, Anita

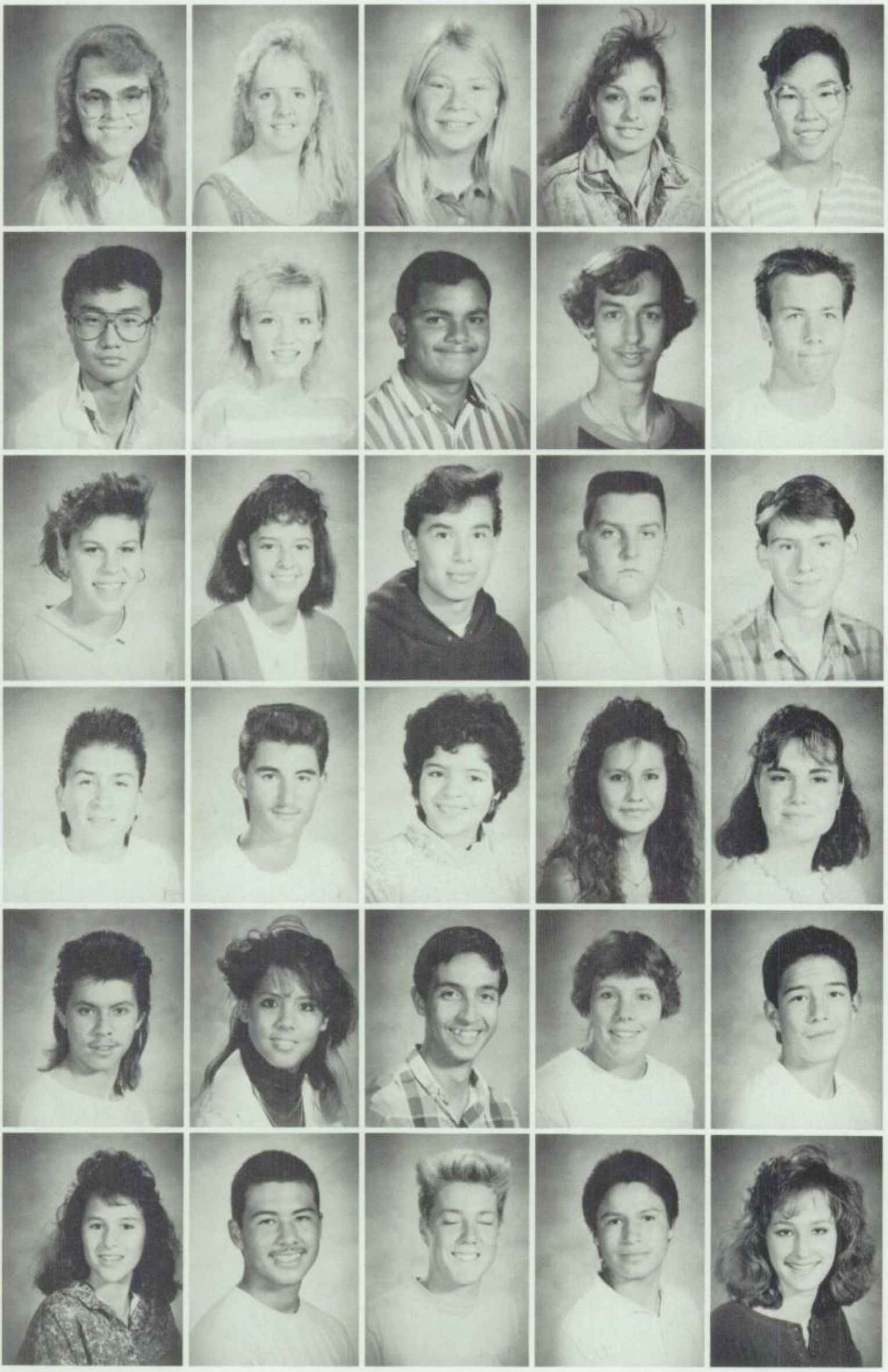

Ladd, Patricia
Lange, Stephanie
Larson, Guliet
Leduff, Nicole
Lee, Angie

Lee, Young
Leet, Brandi
Leon, Carlos
Liga, Phillip
Livingston, Micheal

Livingston, Michelle
Lopez, Brenda
Lopez, Paul
Lorton, David
Lowe, Christopher

Luera, Louie
Lujan, Tony
Luna, Karla
Maldonald, Laura
Manning, Jolene

Manzo, Marco
Manzow, Barbara
Marinoff, George
Marlotte, Jackie
Martin, Joe

Martin, Norma
Martinez, Andre
Martinez, Cole
Martinez, Jesus
Mason, Carmen

Mason, Paula
Massa, Habib
May, James
Mazzola, William
McConchie, Guy

McCullough, Sharon
McCune, Monica
McKee, Richard
McKinney, Kristi
Medeiros, Jeffrey

Meissner, Christopher
Mendiola, Terry
Mesa, Sue
Messina, Mark
Meza, Eliseo

Miller, Marianne
Miller, Sidney
Molina, Heidi
Molina, Monika
Montano, Ed

Moody, Holly
Moon, Sung
Moore, Tammy
Moreno, Jacque
Morganstern, Geoff

Morrison, Thomas
Musgrave, Bobby
Naranjo, Chantel
Neculcea, Nicoleta
Neeman, Andy

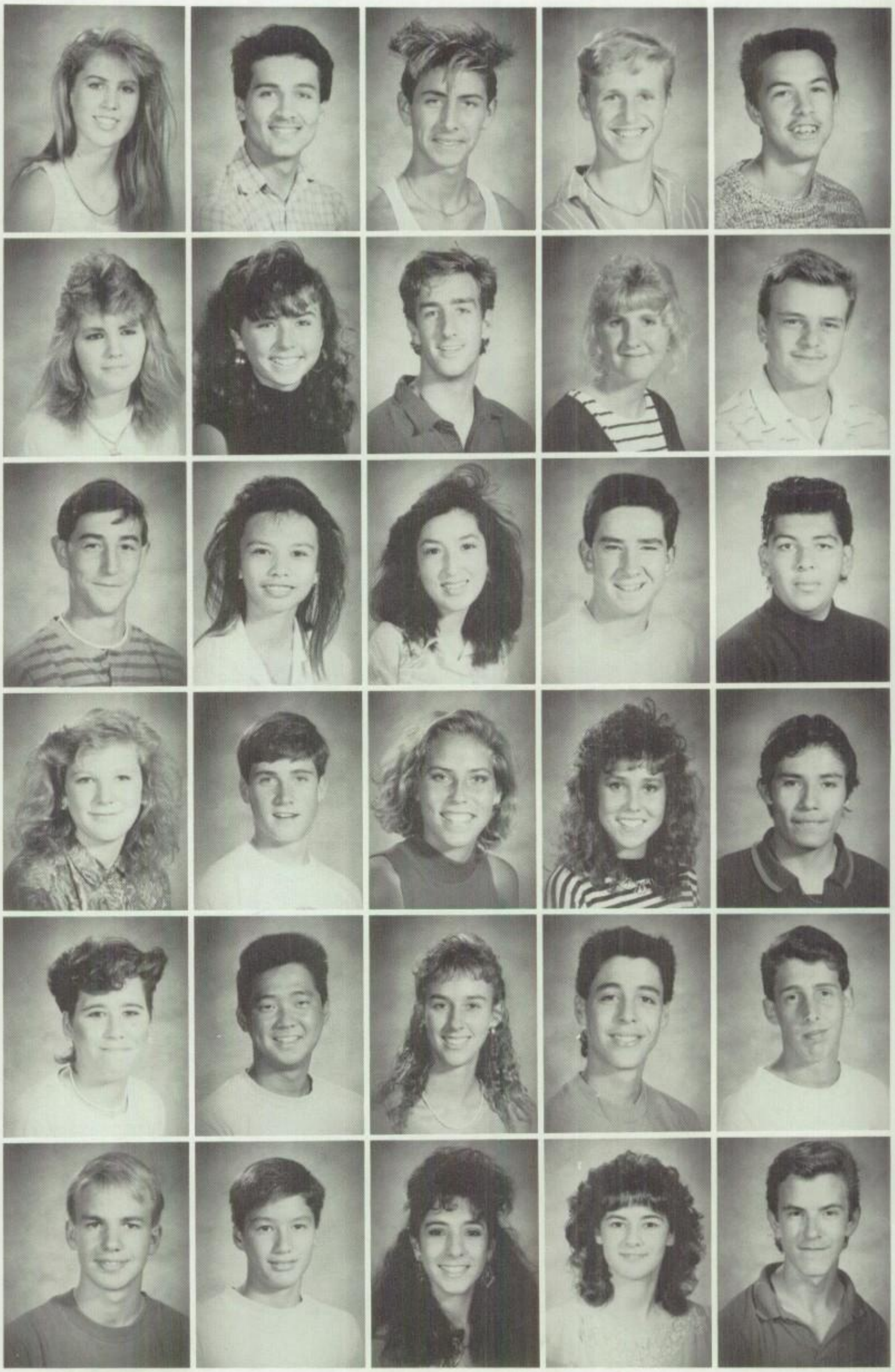

Bummer I didn't pull off that floater (Translation: He's very sad he didn't catch the wave)

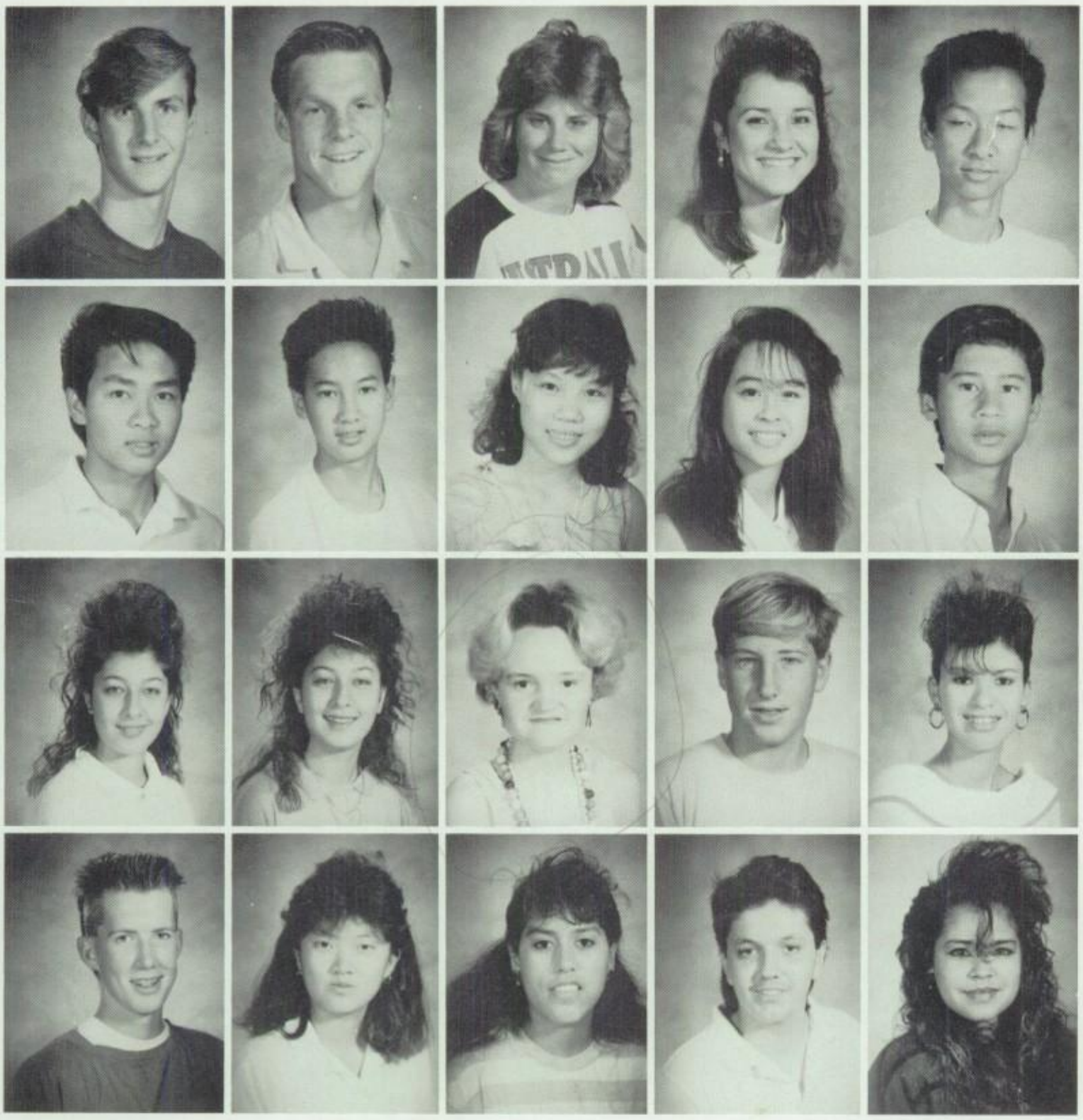

Neisler, Brett
Nester, Jayson
Nevans, Kimberly
Nevarez, Marcella
Nguyen, Cuong

Nguyen, Hieu
Nguyen, Hung
Nguyen, Kim-Loan
Nguyen, Quinn
Nguyen, Phoung

Noorahani, Sima
Noorhani, Susan
Norton, Victoria
Noyes, Robert
Nuno, Marilu

Ogren, Tim
Oh, Susana
Onofre, Teresa
Orzoco, Fernando
Ortiz, Jean

Owens, Russel
Pachon, Ricardo
Parchman, Loretta
Parke, Tracy
Pe'a, Nancy

Perera, Sonali
Perez, Anita
Perez, Jazmin
Perez, Michelle
Perez, Racquel

Peters, Julie
Pham, Thao
Phan, Tien Dung
Pilla, Raffaele
Portillo, John

Presnell, Charlie
Pyeatt, Paula
Quintard, Becky
Raby, Michele
Ram, Heather

Ramirez, Raymond
Rangel, Chere
Reese, Adrianne
Reguero, Frank
Reichert, Noelani

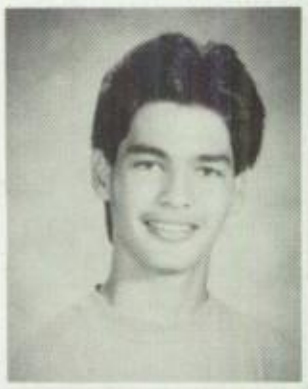

Rivira, Mary
Rodriguez, Jose
Rodriguez, Olivia
Rossiter, Brian
Rouhani, Camelia

Salazar, Monica
Sarfraz, Zeresh
Sato, Trinia
Schall, Gary
Secrest, Karen

Serra, Yolanda
Serrano, Fred
Seumanutafa, Tricia
Severns, Terri
Sharp, Kimberly

Sheppard, Tammy
Silva, Maria
Singbandith, Khamphou
Snyder, David
Son, Steven

Songer, Carole
Sorenson, Wendy
Speakman, Jeffrey
Stramaglia, Jacob
Stroup, Randy

Suarez, Ma
Summerfield, Cheryl
Swanberg, Natalie
Taylor, Brad
Techtoe, Stephanie

Thomas, Gregory
Toguchi, Brent
Torrez, Caremn
Torrez, Debra
Trevino, Hazel

Trinh, Phoung
Tront, Karen
Trotter, Kristy
Uceda, Edward
Upham, Hope

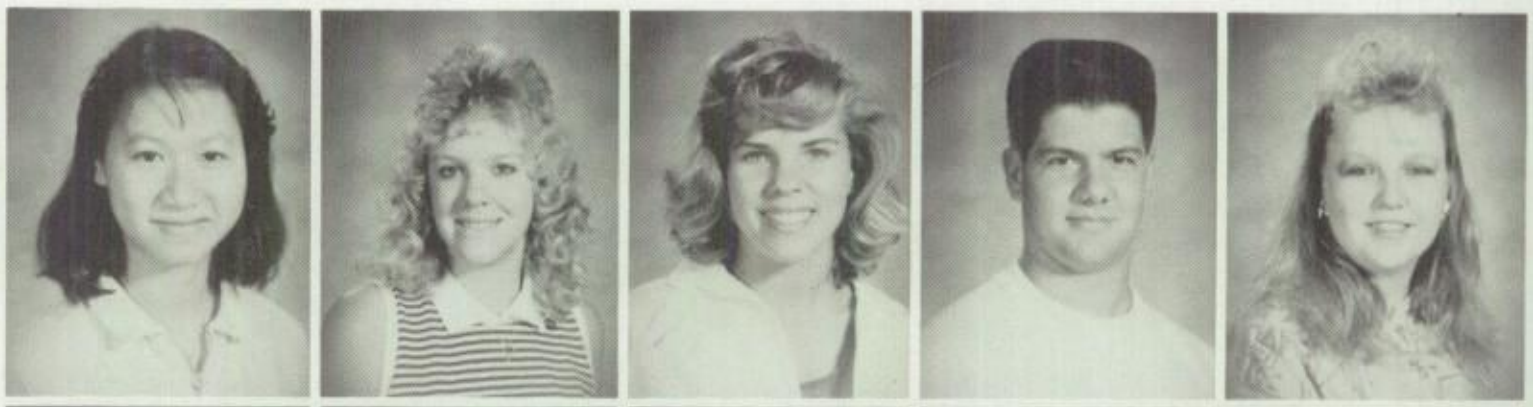

Vanroggen, Thomas
Vaughn, Jessica
Vigh, Barna
Vu, Kievoanh
Wallmark, Greg

Walsh, Kris
Weiss, Kimberly
Weitze, Laura
White, Keith
Williamson, Tracy

Wilson, Lisa
Winn, Bill
Wise, William
Wolik, Carrie
Woods, John

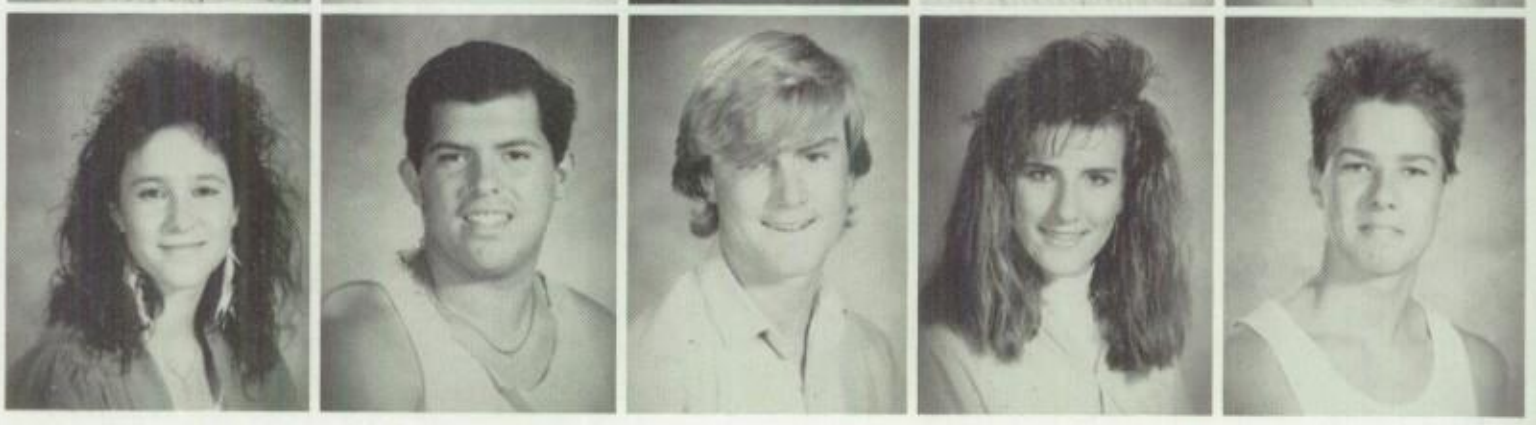

Woolf, Keri
Woolweaver, Jim
Wu, Robert
Yang, Carol
Yeamen, Dawn

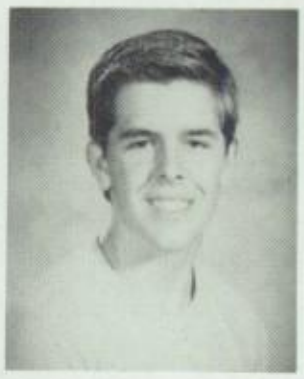

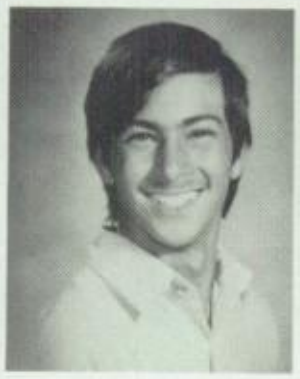

Young, Christopher
Yu, Steve
Yunker, Andrew
Yurina, Chere
Zimmerman, Adriane

Aleman, Lorenzo

C.ya next year!

CAMERA SHY

Alderson, Kevin
Alenjandrino, Mario
Betts, Sherry
Bhatt, Viren
Billings, Steven
Brown, John
Bryden, Josephine
Cadwell, Bobby
Chondropoulas, Emanoel
Cole, Angela
Cole, Richard
Corado, Erick
Deocampo, Dominic
Dihn, Trung
Dominguez, David
Favre, Charles
Fittante, Jeff
France, Eric
Gallagher, Colleen
Garrett, George
Gnotta, Carolyn
Havansek, Jennefer
Hengelfelt, Kathryn
Ho, Kiet
Humphreys, Rodney
Irribarren, Jose
Jaquez, Robert
Keller, Brian
Kim, Han
King, Marshall
Le, Hanh
Le, Minh
Long, Kelly
Nguyen, Cuu
Nguyen, Hang
Nguyen, Trung
Pak, Kyong
Pe'a, Steven
Perera, Anthony
Ramirez, Omar
Rangel, Estella
Russell, Nadine
Segura, Elvia
Shibata, Kotaku
Spence, Joe
Stansell, Jerry
Suarez, Ma. Eugenia
Tan, Benison
Tedder, Lisa
Terrazas, Topi Alexandra
Tran, Dung
Tran, Dede
Tribby, Kerry
Ulici, Ana-Daniel
Valenzuela, Jose
Vargas, David

Have a great and safe summer!

Love you lots!
Lori Parchman '89

C.P.
Hey sweet! Well thanx to Kacy I sort of got to know you towards the end of the year. Although I never got the chance to be in your class I do know that you are a very special guy. You take the time to show that you do care about us and believe it or not it does mean a lot! Your big hearted caring person and it makes me feel better just knowing that your there if I or anyone else should ever need you.
Don't ever change!

PERIODIC TABLE OF THE ELEMENTS

BASSETT

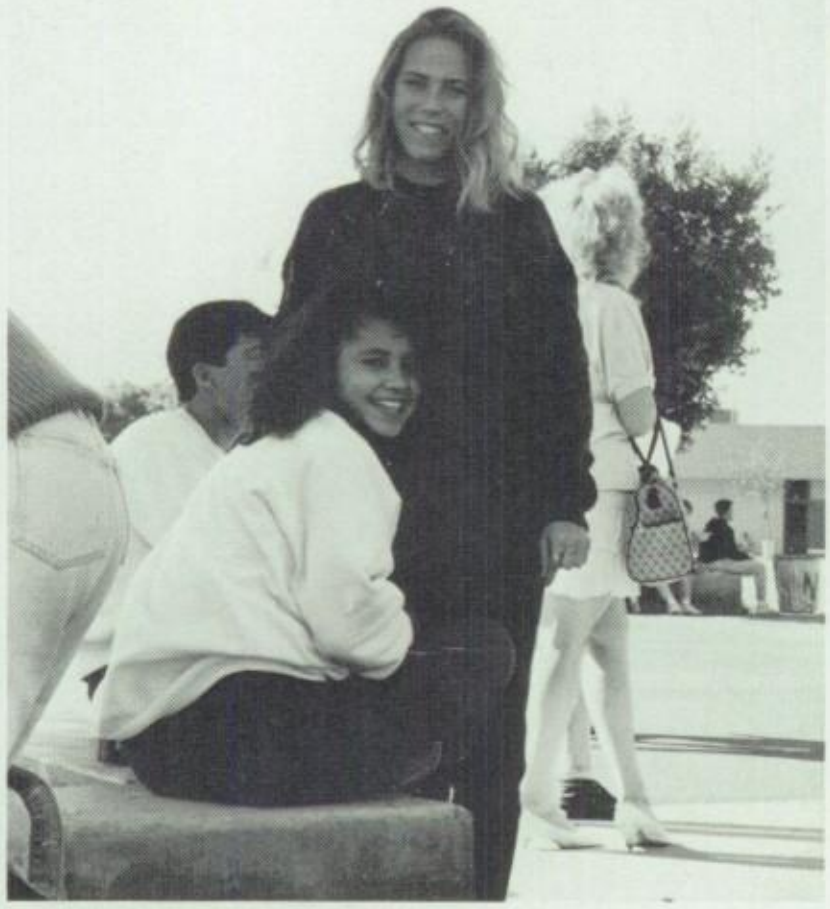

Jessica Abrams-V. Pres., Ester Arbiso, Brent Benham, Jason Clark, Mary Diaz, Amber Elliot, Julia Guzek, Mitch Henyen, Danni Hobson, Mauricio Hernandez, John Hudson, Sara Karpan-Pres., John Kim, Chuck Kissell, Corey Landry, Christina Martinez, Thabi Moloi, Jeanette Ontiveros, Kelly Pantel, Chad Phillips, Carla Poulin, Nicole Saba, Chris Shepard, John Straits, Cindy Yu.

SOPHOMORE CLASS CABINET

Abrams, Jessica
Acosta, James
Adamson, Eric
Adelmund, Dawn
Afshar, Mustafa
Aldred, Chad

Alexander, James
Aliaga, Marisol
Alvarez, Anita
Amanco, Morgida
Anderson, Kenneth
Anderson, Teri

Anderson, Tiffany
Apahidean, Lidia
Arbiso, Esther
Arevealos, Rudy
Argyle, William
Ashley, Tom

Austin, Trevor
Azami, Wais
Baharloo, Ali
Barrios, Melissa
Beitler, Jennifer
Beltran, Anthony

Benefiel, Kristine
Benham, Brent
Benson, Jennifer
Bhatt, Hiren
Boers, Nicolas
Boylan, Justin

Brisca, Cari
Broadhagen, Scott
Bucio, Humberto
Burrola, William
Carazo, Javier
Carder, Rick

Carmelo, Tonantzin
Carter, Rick
Castro, Marie
Caux, Tracy
Choe, Young
Cisan, Brandon

Clark, Jason
Clements, Aimee
Cohick, Danielle
Colclasure, Antoinette
Cole, David
Contreras, April

Cornejo, Michael
Coulter, April
Courchaine, Michael
Cowles, Scott
Crawford, Roger
Crawford, Scott

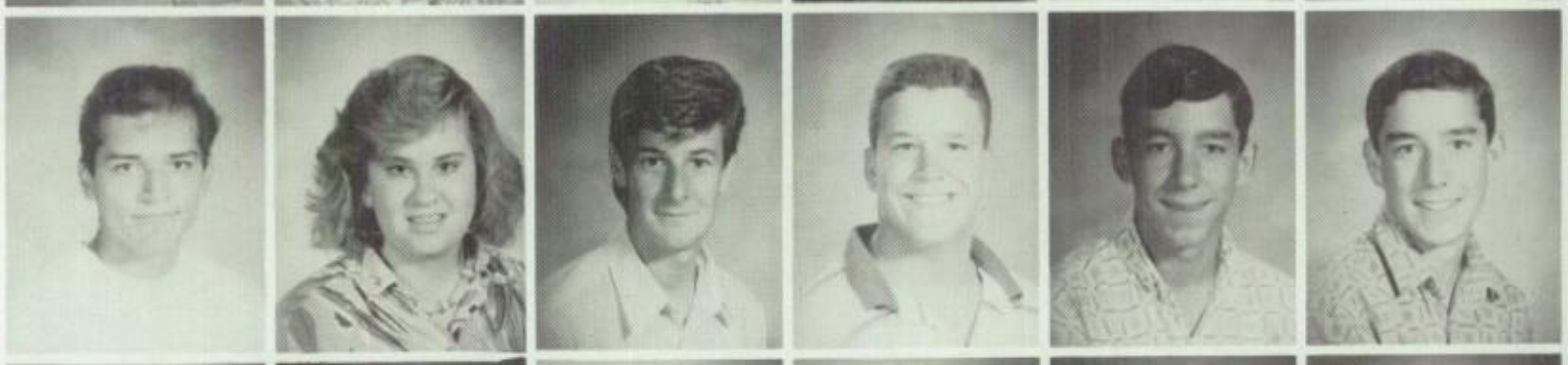

Crisostomo, Jennifer
Dang, Nghia
De Castro, Mary Jane
De La Rosa, Nikki
De Rosa, Jacqueline
De Souza, Victoria

Deason, Lisa
Diaz, Richard
Diaz, Luz
Diaz, Mary
Dodgins, Jerry
Dominguez, Rebbecca

Domonguez, Vanessa
Donica, Danny
Dowlatshahi, Saam
Drazkowski, Diana

Duran, Jose
Dussert, Alain
Ehman, Rocholle
Elliott, Amber

Evans, Teri
Fairchild, Lori
Farnsworth, Chris
Farrell, Jason

Fernandez, Jorge
Flicker, Brad
Fields, Gina
Foltz, Lisa
Francis, Brenda
Frazier, Theresa

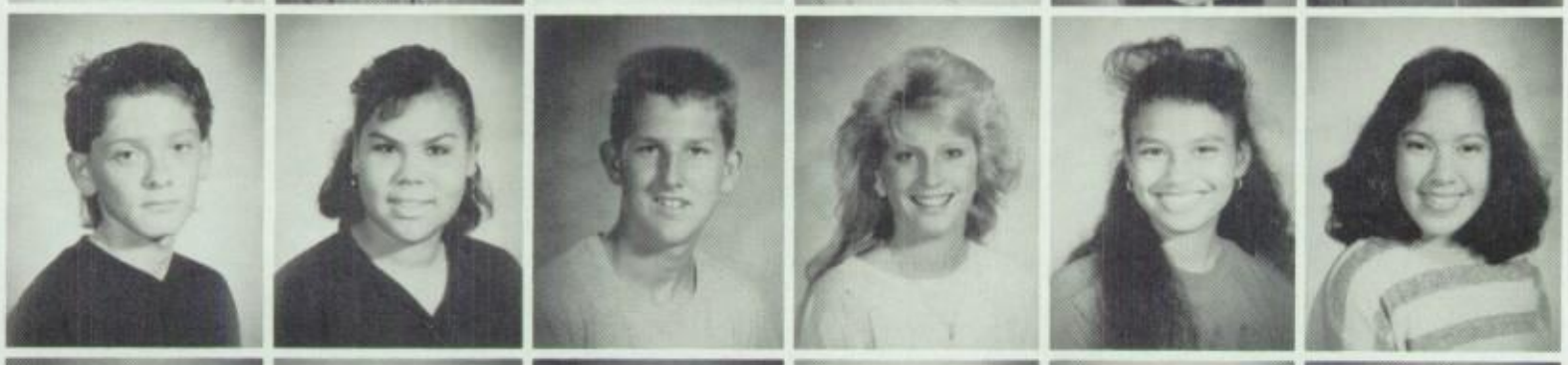

Fregoso, Marc
Frisan, Tina
Fuller, Justine
Garner, Nichol
Garrett, Jeannen
Gapusan, Tanya

Garcia, Joffre
Gerrard, Donald
Gharibian, Fred
Ghlici, Rodica
Gilbert, Lisa
Gilbert, Shannon

Giroux, Scott
Gist, Sandra
Gongloff, Tyson
Gonzales, Evelyn
Gonzales, Melissa
Guajardo, Anthony

Guillory, Brian
Guzek, Julia
Hale, Paul
Hall, Timothy
Halog, Lea
Hamric, James

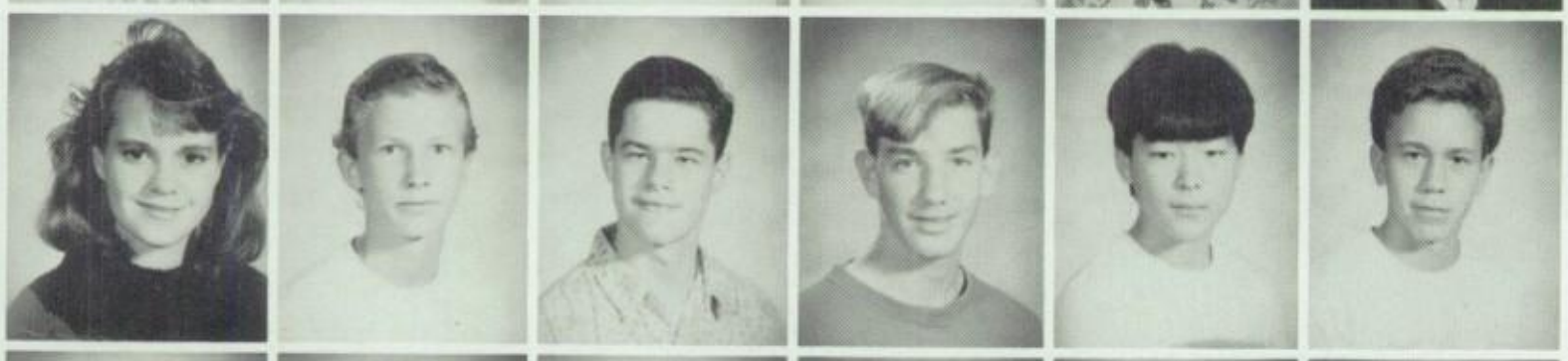

Hannon, Rebbecca
Harrison, Jeff
Hawk, William
Henyan, Mitchell
Her, Daniel
Heraux, Clervil

Hernandez, Mauricio
Herrera, Henry
Hinojosa, Marty
Hobson, Jennifer
Hodgkins, Steven
Hooloway, Heather

Holloway, Jennifer
Hong, Eng You
Hay, Brice
Hudson, Jonathan
Husland, Michelle
Huynh, Thien

Inguito, Gil
Iorga, Ana Maria
Iusan, Sonia
Jackson, Donna
Jackson, Ruthie
Jelinek, Eric

Jensen, Deanna
Jiminez, Francisco
Johnson, Anne-Marie

Johnson, Charles
Johnson, Sandra
Jones, Alfred

Julia, Lorraine
Kadlec, Stephen
Kanter, Kory
Karpen, Sara
Kearney, Bonnie Jean
Kerestic, Dieudonne

Kilpatrick, Robert
Kim, Aram
Kim, Gene
Kim, Steve
Kingsbury, Tray
Kinsey, Billy

Kissel, Charles
Klutts, Janna
Knight, Jennifer
Knuatson, Mathew
King, Kip
Ko, Chong

Kohler, Kurt
La Vere, Jesse
Landrey, Corey
Langevin, Sherry
Le, Cuong
Le, Chang

Lee, Sun
Lehman, Carole
Loker, Joe
Lopez, Mary Lou
Lopez, Oscar
Lopez, Rachel

Luna, Steve
Madrem, Richard
Magdalemp, Israel
Manea, Benjamin
Manzow, Patrick
Maraia, Tammi

Martin, Robert
Martin, Shane
Martinez, Chrisina
Martinez, Rafael
Martinez, Sonia
Mason, Ronald

Mattson, Mickal
Mc Atee, Kerrie
McMurray, Brandon
McNally, David
McNeil, Patrick
McBee, Donald

Meinke, Petra
Mendez, Juan
Mercado, Connie
Mills, Charles
Milne, Marli
Moloi, Thabi

Montes, Claudia
Moon, Ji
Morales, Sylvia
Moran, Luis
Moreida, Amancio
Moreno, Bertha

Moreno, Kathleen
Munoz, Teresa
Nash, Steve
Navarrete, Carmen
Negrete, Tisha
Navarez, Lea

Nguyen, Phuong
Nunez, Eisrael
Nuno, Hector
Ogren, Susen
Ontiveros, Jeanette
Onofre, Sylvia

Orcutt, Joseph
Owens, Keri
Paez, Adriana
Palgut, Wess
Palomares, Christina
Paredes, Robert

Parker, Elliot
Pantel, Kelly
Patel, Tejal
Perez, Jozette
Petersen, Stephanie
Pham, Julie

Pham, Thoa
Pitt, Kelly
Poulin, Carla
Powell, Deanna
Quang, Khanh
Ramirez, Francisco

Ramirez, J.
Ramirez, Mary
Ramirez, Reyez
Redman, Joseph
Reed, Lori
Richard, Nicci

Ritzo, Deanne
Rizuto, Karrie
Rose, Miguel
Ruiz, Karen
Rosa, Brandon
Roman, Raquel

Saba, Nicole
Salazar, Eddie
Salceda, Randolph
Salzman, Larry
Sanchez, Renee
Sandoval, Robert

Santiago, Monica
Schlect, Kevin
Schmitt, Tara
Schneider, Jill
Schow, Darin
Sears, Kimberly

Serrano, Veronica
Seumanurafa, John
Sharp, Cynthia

Shepherd, Christine
Shilaimon, Peter
Shuey, Becky

Still, Jade
Sill, Karen
Simmons, Norma
Singbandith, Phoupheth
Smith, Jerome
Snyder, Michael

Sparks, Scott
Spears, Leyla
Spires, Cammeron
Stack, Denise
Strahle, Joshua
Straits, John

Smith, Leah
Stucker, Tara
Sutter, Travis
Thai, Phat
Theim, Lee
Tiet, Can

Tijerina, Michael
Tirado, Alden
Tidor, Angela
Tran, Kham
Tran, Lily
Tran, Quat

Tran, Thuan
Tran, Thuyen
Trepesowsky, Nikki
Trujillo, Pedro
Truong, Kristen
Tuimavave, Okano

Turner, Rachel
Ulici, Claudia
Valero, Marion
Valletta, Juliet
Vargas, Michael
Vega, Esther

Vign, Zoltan
Villavicencio, Marta
Villegas, Christine
Vincent, Genevieve
Vu, Tuan
Wallace, Daniel

Wallace, Tiffany
Weller, Robert
Whitcomb, Rodney
Williams, Chad
Wojda, Doug
Wonderely, Emily

Wong, Benh
Woodburn, Todd
Woodworth, Ralph
Wright, Jerrold
Xu, Hong Xia
Xu, Ling Zni

Yoo, Michelle
Youngman, Randall
Yu, Aemi
Yu, Andy
Yu, Cindy
Zepeda, Diana

CAMERA SHY

Aguirre, Juan
Aponte, John
Archuleta, Francine
Arias, Anita
Arnold, Roger
Arreola, Luis
Ayala, Henry
Balo, Sean
Beason, Stefanie
Brady, Pamela
Branche, Kelli
Branche, Kerry
Butler, Dawn
Cohick, Lisa
Cole, Brian
Comer, Trent
Cropley, Christine
Davis, Christopher
Deason, Lisa
Domon, Steven
Farokhi, Parisa
Fields, Eugina
Flores, Maria-Elen
Furlong, Stephanie
Garrett, Richard
Gasca, Bonnie
Glasco, Andrea
Gonzales, Melissa
Guadan, Phillip
Havansek, Gary
Henry, Chad
Hong, Binh
Hughes, Tina
Kha, Thanh
Kim, John
Le, Dung
Lefadseu, Agnes
Lucero, Daniel
Luna, Sivi
Maxey, Bryan
Mazaheri, Payman
Mohammed, Azza
Moloi, MMA-Botshe
Munson, Camille
Nguyen, Khoa
Nino, Fernando
Patton, Toby
Perez, Octavio
Pham, Huong
Pham, Thuc
Phillips, Warren
Quinonez, Hector
Richman, Thomas
Row, Jason
Rumsey, Michael
Salgado, Jimmy
Sanchez, Flavio
Shaffell, Jennifer
Sheperd, Chris
Smith, Lea
Swaney, Douglas
Thomas, Brian
Tuimave, Luisa
Tynning, Paul
Valero, Maribel
Vargas, Armando
Wells, Scott
Wild, Philip

what an incredible 4 yrs this has been. I to ever you have helped me so much these years so thankful that you were a part of my life as I grew up but now that I'm the advanced age of 18 (haha!) I've realized what a truly special person you are and how much others. I'm very happy for you now pursuing counseling. I know you and will truly enjoy yourself. I think you that in your heart! Even though I didn't going to miss you next year. It was nice to in ⊕n 103 whenever I need someone will be different. But I'm going to then? Hopefully we'll keep in touch. I may change. Maybe you can come to a volleyball here. But no matter what happens next always and all that you have been up and I will never forget you. for all the times you've shown you and I love you and Brad you're happy, Rena take care n' be happy cuz you deserve it. '84-88

A DRUG FREE
IS A CAREFREE LIFE

AUTOGRAPHS

C.P.
I'm happy
that u were
my teacher. i hope
2 have u again. u r
real sweet & funny. u have
taught me a lot about life.
thanx 4 keep giving those hugs
& taken 'um 2 c u next
year. thanx again 4 everything 4
#1 favorite
teacher
*

i ♡ u 4
Linderlee
Armstrong

C.P. (Cattie Pie)
Well my sunshine what can I say I made it
through 4 yrs. I have to say that I'm really glad
that I got to know you. Your a sweetheart and
you are my Ideal man. I hope to find a man
just like you in the future. You always brighten
some one's day no matter how sad they are. You
a bundle of joy that anyone will hug. I'll
never forget the 5 H's, it's the most joyfull thing
anyone could think of. Thank you for giving the
strength to me to go on. You always give that
certain positive attitude to everyone. Well, what
more can I say, your a all around great
sexy, good looking guy. Take care
and keep up the good work.
It's been great knowing you, C.P.
Will never forget my
take care love your
Rainbow

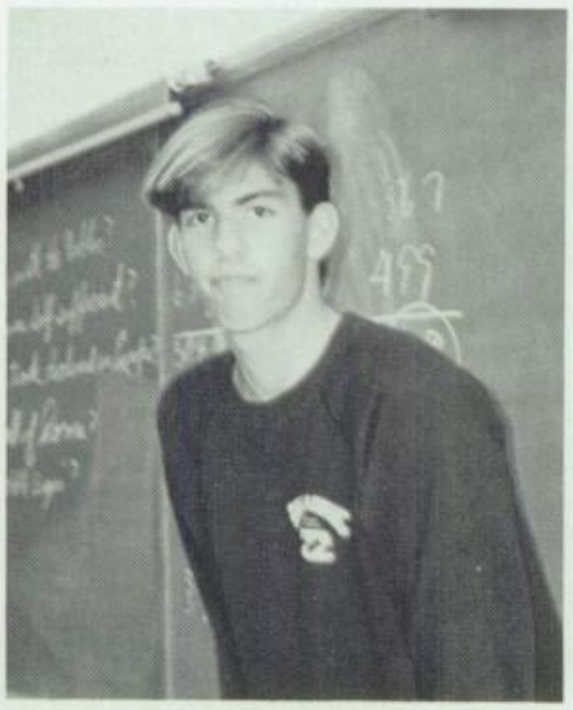

"I hate Mondays"

"No pictures, please, no comments, NO pictures!"

"HOW AM I GOING TO GET THROUGH"

"Ok get ready to ditch the answers to the test out the window!"

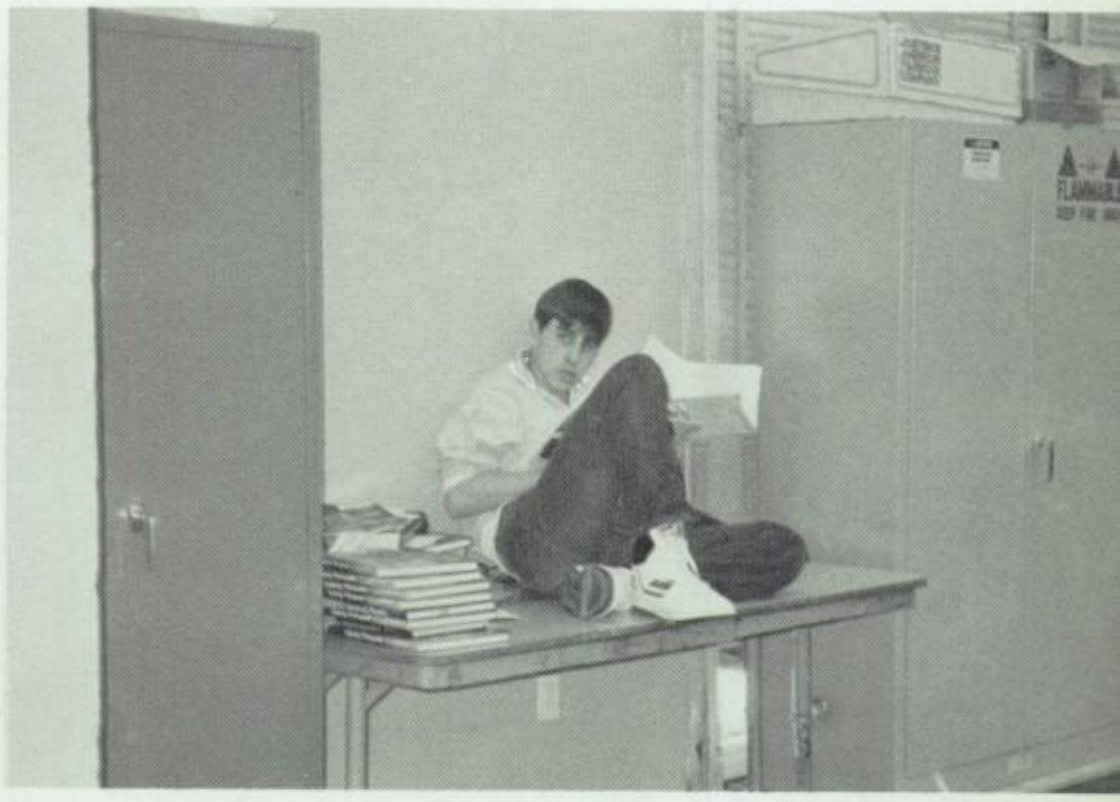

"What can I say I need my space, I hate people watching me while I'm doing my homework, that's why I'm sitting up here on the table so no one will see me!"

Hey Bud get off my arm!"

FRESHMAN CLASS 1991

ADAMSON, JULIE
ADAMSON, WANEDA
AGUILAR, MARCELLA
AHEDO, ROBERT
ALCARAZ, CELIA
ALCARAZ, SERGIO
ALEXANDER, JASON

ALLEN, MATT
ALVAREZ, BRIAN
AMADOR, SAMUEL
ANDERSON, BRIAN
ANDERSON, KEITH
APAHIDEAN, IAIELA
ARMSTRONG, KIMBERLY

ARNETT, TRACY
ARREOLA, NORMA
ASTUDILLO, JOSEPH
ASTUDILLO, JOSEPHINE
AVILA, ROBERT
AYLESWORTH, TRENT
BARNES, TODD

BARRIOS, VICTOR
BATTERSBY, SIMON
BELTRAN, GLORIA
BELTRAN, SYLVIA
BERTWELL, CHRISINA
BIRD, JASON
BLACK, MICHELE

BLACKISTON, SONDRA
BOYTON, DARNELL
BRADY,SUNSHINE
BRANG, SHELLY
BROKER, JACQUELINE
BROOKS, TERESA
BRUNIER, SEAN

BURTON, BRIAN
BUSTILLOS, MAYRA
CABRERA, MARIO
CAM, HIEU
CAMARA, WENDY
CARDER, TIM
CARON, JESSE

CARRANZA, SOCORRO
CARTER, KIMBERLEY
CASTELLON, HARVEY
CASTRO, THEODORE
CENTENO, JUAN CARLO
CHAMPION, LORA
CHAVEZ, TANYA

CHEN, HOWARD
CHENAULT, RONALD
CHONDROPOULOS, IRENE
CHONG, LISA
COBIAN, LUIS
CONARD, CHRISTI
COSTEA, DAN

COUVERTIER, ARIEL
CRUZ, LORE
CUMMINGS, WALTER
CUNNINGHAM, DAVID
DAHLBERG, JEREMY
DAVID, STEPHEN
DAVIS, JAMES

DAVIS, SCOTT
DAWSON, MICHAEL
DE CLEENE, JOSEPH
DE LEON, PIA
DE NAMUR, KEITH
DE TORRES, ÀNGELA
DENNISON, JOHN

DEVER, MIKE
DIMARCO, ANDY
DIXON, TAMARA
DOLGOVIN, SHARON
DUNBAR, LISA
DURAN, NANCY
EISENHART, DAVID

ENGLER, SHANE
ENRIQUEZ, CAROLA
ESSA, FATIMA
EVANGO, BRANDI
EVANS, TIMOTHY
FAOUR, ZEINA
FERGUSON, AMY

Ceramic Class can be really fun. Nooshan Shekarabi shows us her skill by making this pot. A pot like this can take up to one week to make.

While studing Japanese History in Mr. Nix's World Culture class, Chrisina Bertwell takes a bite of sushi. Michele Gabreilian on the other hand, isn't sure if she wants to try it.

As a freshman, classes are new and exciting. A lot of concentration and work is needed in this English class, but Walter Cummings takes time out to pose for us.

The Clean Campus Club was designed to prevent students from littering on campus. Jesse Caron spent three days with the "CCC". After that he never littered again!

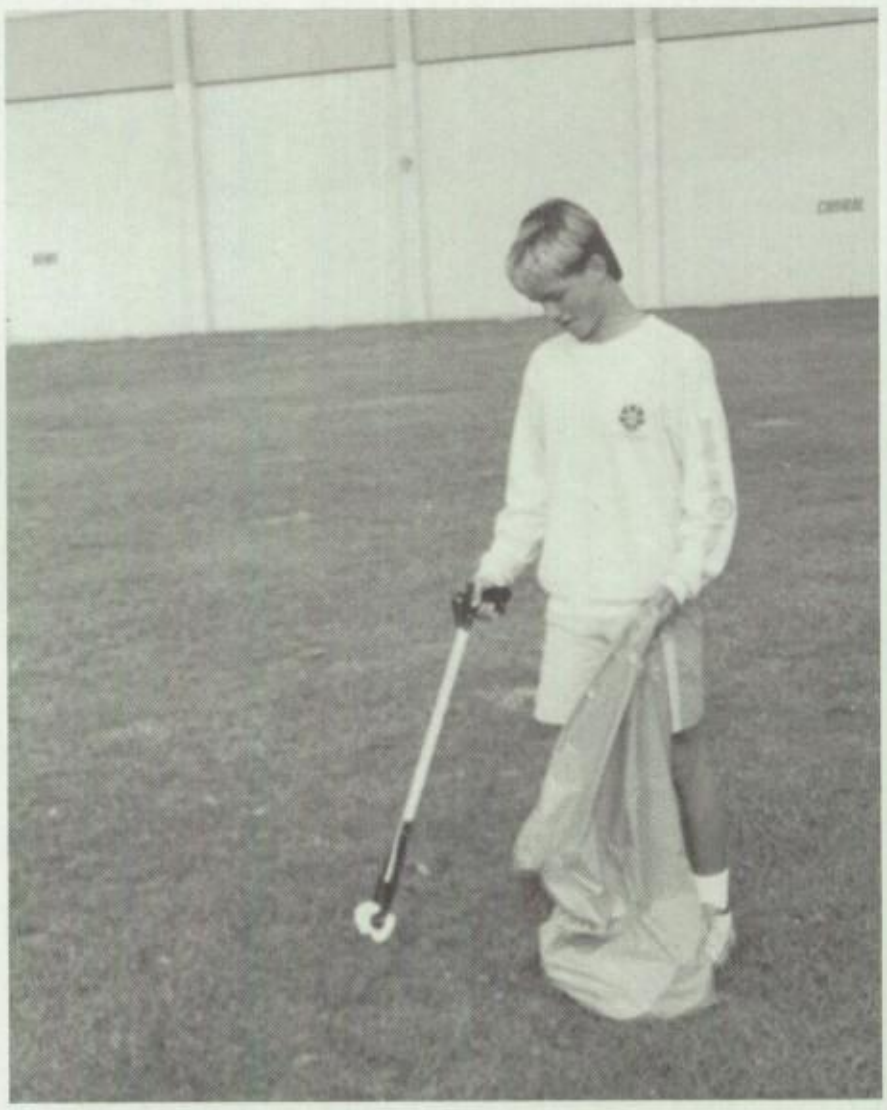

FIERRO, FRANKIE
FIGUEROA, MARTHA
FINAN, KELLEY
FISHER, AMY
FISHER, SANDRA
FITZPATRICK, JENNIFER
FITZPATRICK, SOPHIA

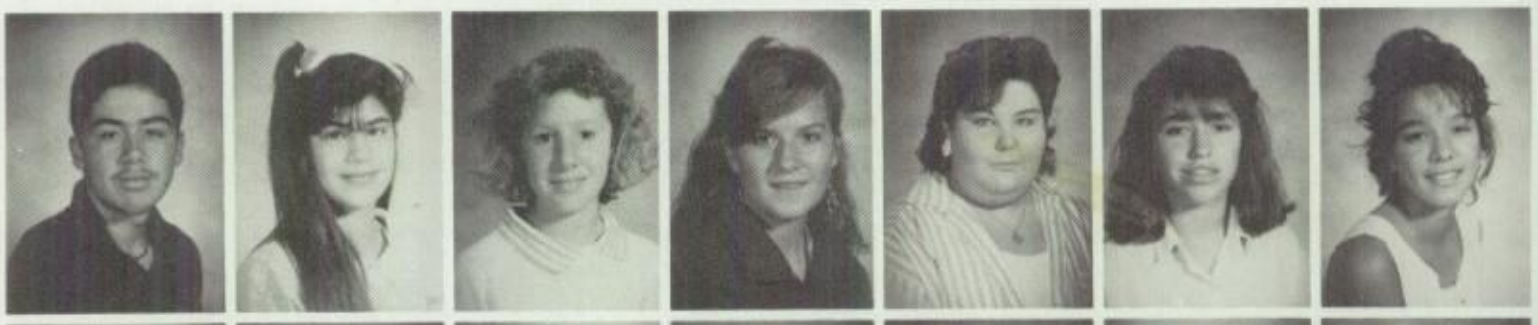

FORD, CURTIS
FOSTER, TONIA
FRANCO, CARLOS
FRICK, JOHN
GAONA, MARYORY
GARCIA, ALICIA
GARCIA, IRENE

GARCIA, JOHN
GIBBS, DEREK
GILROY, NICOLE
GITTENS, STACEY
GONZALES, MELINDA
GONZALEZ, DAVID
GONZALEZ, A.

GONZALEZ, JAVIER
GORNIK, SUSAN
GRANT, PAUL
GREEN, LORI
GREEN, TIFFANY
GRIGGS, SONYA
GUERRERO, ADRIANA

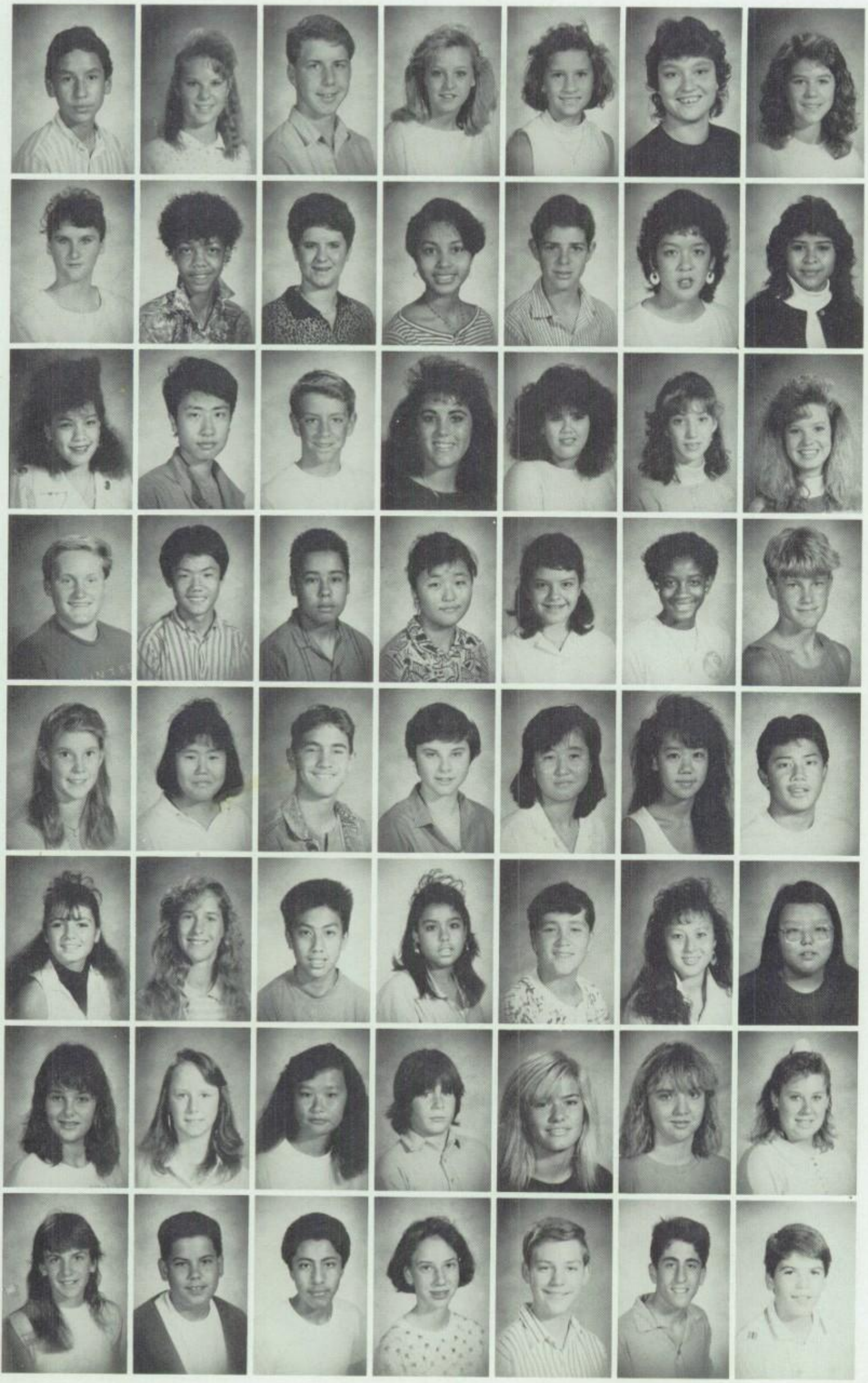

GUERRERO, DAVID
HALE, ELIZABETH
HALEY, ERIC
HALLAS, KERRY
HALLOCK, ANDREA
HARE, JODI
HATHERLY, CINDY

HAZARD, CHRISTINA
HEARVEY, YOLANDA
HEISS, JENNIFER
HELMAN, RISA
HEMPHILL, MICHAEL
HENDERSON, MICHELLE
HERNANDEZ, CLAUDIA

HERRERA, CONTESSA
HONG, JUNE
HUNTER, HUGH
JAMES, NICOLE
JIMENEZ, CYNTHIA
JOHNSON, STACY
JONES, NICOLE

JOSLIN, ERICK
JUNG, TOMY
JURADO, MIKE
KANG, KRIS
KEARNEY, REBECCA
KENNON, DETARSHA
KILPATRICK, KELLY

KISSEL, JENNIFER
KO, KATHY
KUNCEWICKI, JASON
KUNCEWIECKI, TRACY
KWAK, IN JUNG
LA, YVONNE
LAGMEN, BRIAN

LANE, TRACY
LAVENDER, THERESA
LE, HAI
LE DUFF, ANDREA
LEDBETTER, ROBERT
LEE, ESTHER
LEE, SHARON

LEHMAN, CATHERINE
LEWIS, LANAI
LIV, KEI
LIVELY, CHARLES
LOCKLEAR, KIM
LOEWY, STEPHANIE
LOMBARDO, GINA

LONGBRAKE, LEE ANN
LOPE, CHRISTOPHER
LOPEZ, ROLANDO
LOWE, WENDY
LUMSDEN, MICHAEL
MACHADO, NICHOLAS
MARINCA, EMMANUEL

MARQUEZ, GILBERT
MARQUEZ, MIMI
MARTIN, FELIPE
MARTIN, JENNIFER
MAZZOLA, DONNA
MC BRIDE, CHUCK
MC COWN, ARTHUR

MC NEIL, DARRIN
MC NULTY, SCOTT
MEINKE, PETRA
MILLER, CHRISTOPHER
MILLER, DANTE
MILLER, HEATHER
MILLER, STEPHEN

MILNE, TIFI
MINNER, BRANDON
MOLINA, HUGO
MORALES, KATHERYNE
MORENO, TAMARA
MORGAN, GINGER
MORIEL, MAURICE

MORRISON, ERIC D.
MORRISON, ERIC Q.
MORRISON, MARC
MOSLEY, ANGELA
MYERS, DANA
NASSABI, ASHKAN
NEFOS, SHELIA

NERY, MARK
NGUYEN, JIMMY
NGUYEN, KIM
NGUYEN, MINH-THU
NGUYEN, MY-QUYEN
NGUYEN, PHAT
NGUYEN, QUY

NGUYEN, TRANG
NUNEZ, JASON
NUNEZ, JUAN
NUNNO, RICHARD
OSUNA, IVAN
PADILLA, PHILLIP
PARK, IN

PARKE, JAMES
PATEL, BINA
PATEL, JAYSHREE
PATRAKIS, MICHAEL
PENNER, STACEY
PENROSE, TAMMY
PHAM, HUYEN

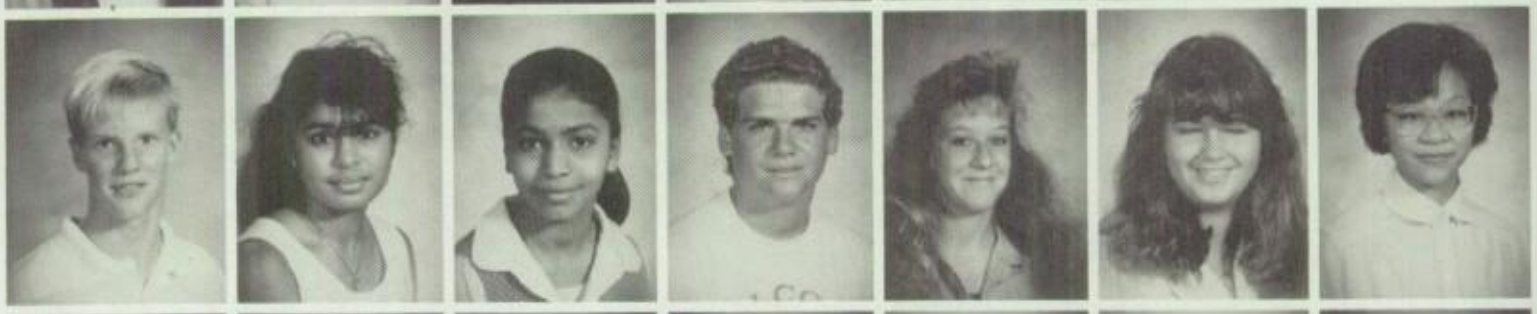

PIPICH, SHARON
POHL, REGINA
PRADO, MARY LOU
PYLE, TIMOTHY
QURESHI, FAIZ
REYES, JAIME
REZA, ROCIO

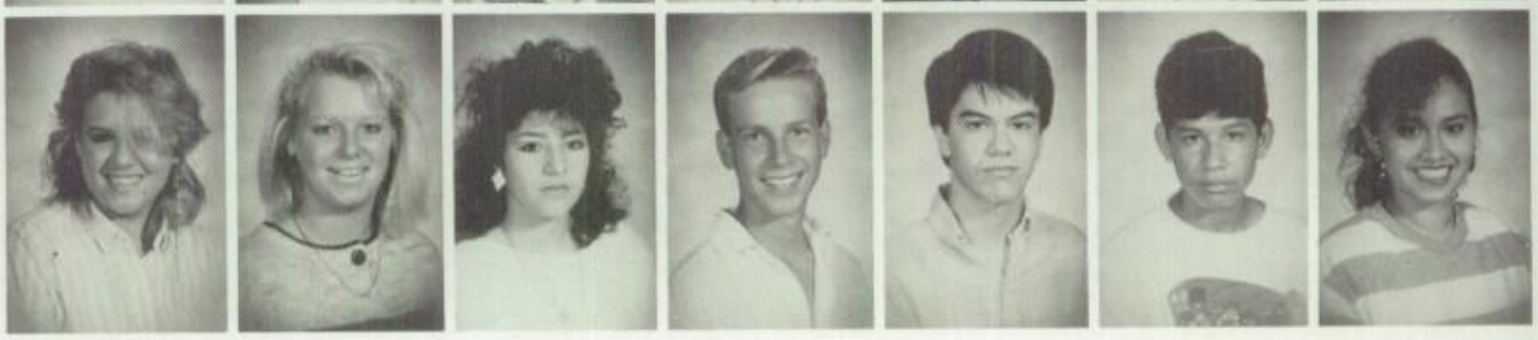

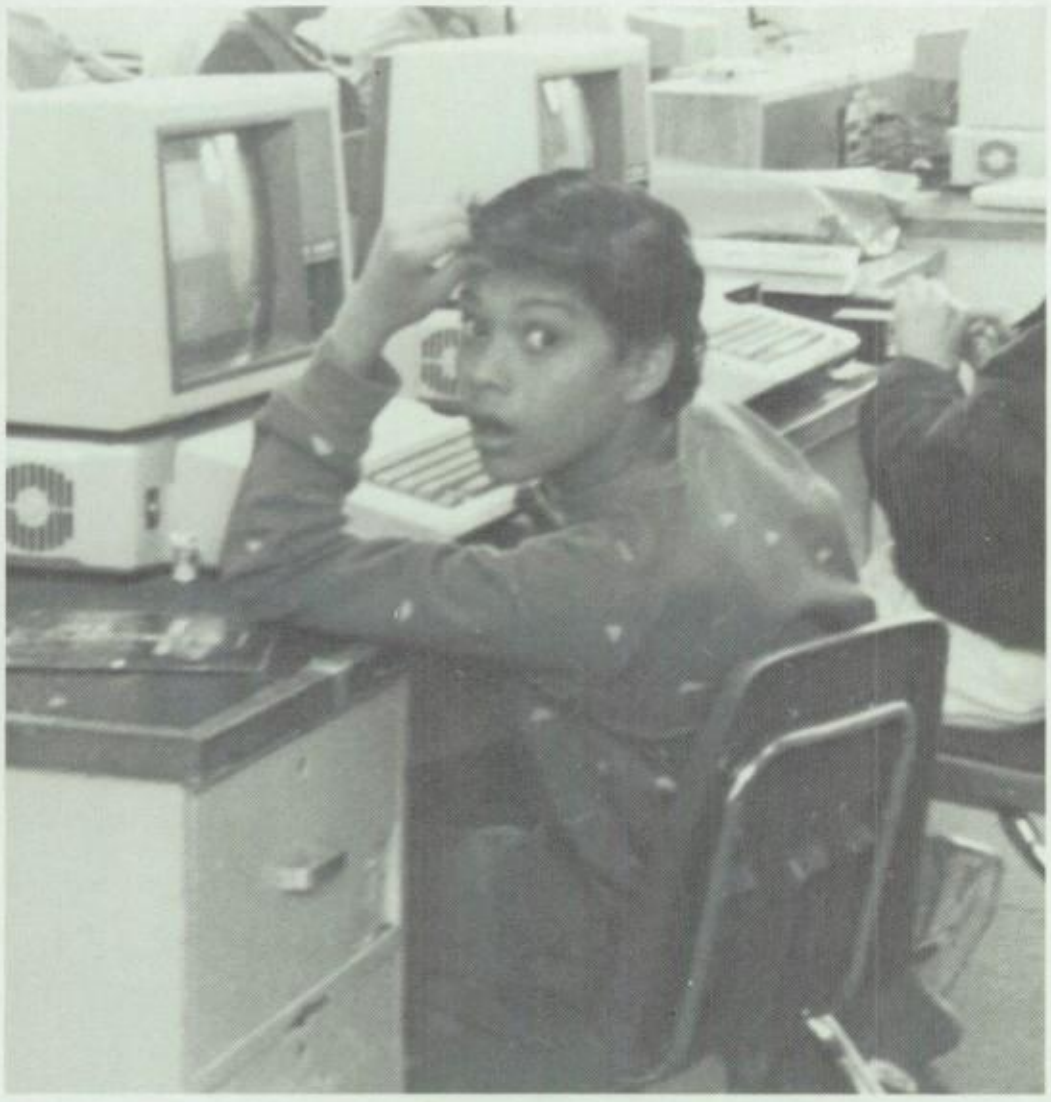

JC Ledbetter is stunned at all the complications that a computer can cause

CONFUSED

RODRIGUEZ, ENRIQUE
RODRIGUEZ, MINERVA
ROJAS, NIKKI
ROMERO, DENISE
ROSENKRANZ, DIANNE
ROWAN, GRANTT
RUIZ, RENEE

RUNYON, DIONNE
RUSSO, CHRISTOPHER
RUSU, ADRIAN
RYAN, ELIZABETH
SALCEDA, HECTOR
SANCHEZ, CHRIS
SANCHEZ, JUAN

SANCHEZ, OCTAVIO
SANDBERG, MELINDA
SATO, WALLACE
SATURNINO, GARCIA
SCHAFFER, MAJOR
SCHALL, JENNIFER
SCHEINFELD, JACK

SCHIMMER, TERESA
SCHMITZ, CHADO
SCHMITZ, CHADO
SCIBA, KATHY
SCOTT, CHAD
SCOTT, ROSE ANN
SEBASTIAN, CHRISTOPHER

SEBOR, SUSAN
SHEKARABI, NOOSHAN
SHELAT, BRIJESH
SHELTON, YVONNE
SHY, DAVID
SILVA, HOPE
SILVA, ROBERT

SIN, KYONG
SMITH, MICHELLE
SMITHLINE, DANIEL
SNAPP, TABATHA
SNYDER, MATTHEW
SON, ANNA
SONGER, JAMES

SPARKS, RANDY
STELE, MICHAEL
STILLWELL, BRANDON
SWENSON, JASON
TAYLOR, CHANDRA
TAYLOR, JILL
TERRONES, GABRIEL

TODD, KRISTIN
TORREZ, TONY JR.
TRAN, ANGELA
TRAN, THY-THY
TREUL, JAMES
TRINH, KIM
TRUONG, DINH

TUAZON, NORMAN
TUIMAVAVE, KOLETI
ULIBARRI, PATRICK
UPHAM, ALLYSON
VAN MARTER, SAMUEL
VAZQUEZ, ANTHONY
VIGH, ELIZABETA

VILLAVICENCIO, ANGELICA
VOGELE, JEFF
VU, THANH
WALACH, CECELIA
WEGNER, JEFF
WILLIAMS, THURMAN
WILSON, KIMBERLY

WINGO, DAVID
WOOLF, WENDY
WRIGHT, AUNDREY
WYANT, JEFFREY
YOUNG, BECKY
YUN, BECKY
ZINSER, BRENDA

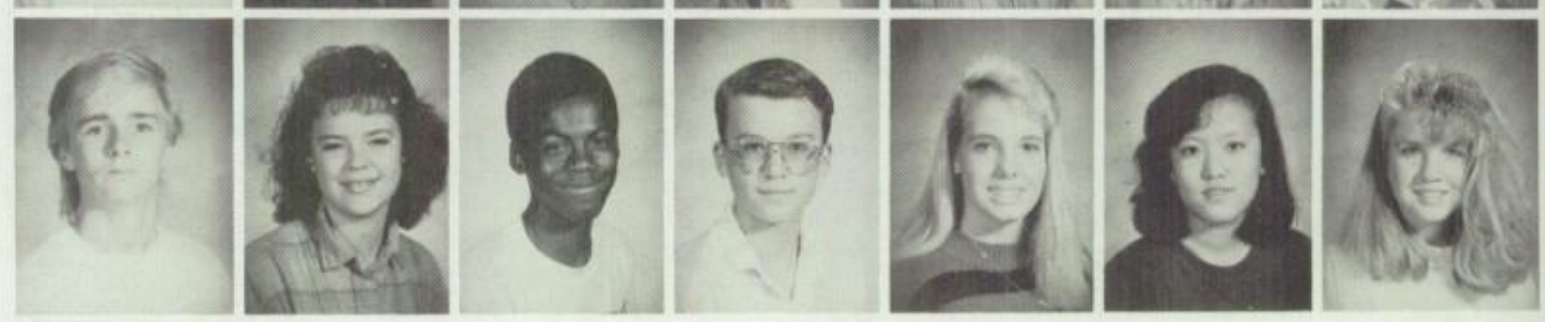

ZITLAU, JASON

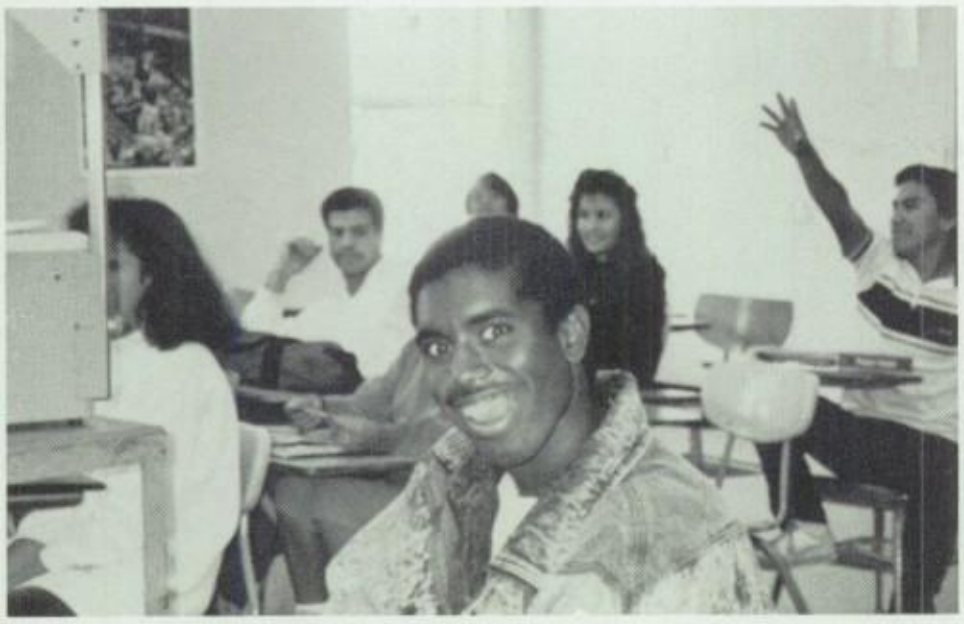

"Whoa- Something's stuck in my braces!"

"I don't have any time for pictures!"

CAMERA SHY

Hernan Abbes
Jennifer Acosta
Joshua Acosta
Shaunna Albillar
Chad Aldred
David Aleman
William Argyle
Hilda Arteaga
Lizzette Barrios
Hiren Bhatt
Jason Biasotti
Jason Bressler
April Bryant
William Burrola
Shannon Campbell
Ana Castellanos
Salvador Cueva
Charles Custer
Joshua Dane
James Daniel
Donnie Darby
Brandie DeLosReyes
Jessica Dungca
Jose Duran
Lisa Eckels
Gilbert Esparza
Mahsa Farokhi
Michael Ferrato
Delia Flores
Luis Flores
Brenda Francis
Michele Gabreilian
Jose Garcia
Saturnino Garcia
Sarah Gaskill
Michael Gibson
Maria Gonzalez
Brian Guillory
Cory Hart
Zenieb Hassan
Jason Havansek
Michael Hicks
Keith Hoppe
Donald Hunt
Mike Iverson
Oscar Jimenez
Ralph Jones
Huong Kha
Lisa Lagrand
Raymond Lapena
Mario Lara
Raul Lara
Darrell Lee
Young Lee
Frankie Lemos
Wayne Leulu
Linda Long
An Ma
Coby Marshall
Kerrie Mc Atee
David Mc Nally
Michael Miller
Charles Mills
Jernique Mitchell
Ismael Montanez
Cecilia Moreno
Robert Murphy
Rosa Nina
Heather Oldham
Ignacio Ortiz
Danny Palomares
Guillermo Paredes
Joyce Pe'a
Thanh-Mai Pham
Melissa Pina
Robert Powell
Pamela Queior
Cecilio Quezada
Christina Ramirez
Joel Renteria
Yocanda Rezalbala
Arthur Romero
Angel Sanchez
Makiko Shibata
Tongha Sin
Lidia Sirb
Randee Smith
Shirly Spiller
Clayton Stark
Robert Sullivan
John Terry
Wayne Thomas
Lily Tran
Robert Valles
Michael Vargo
Jim Vinh
Thu Vu
Mindy Wells
Aaron White
Christopher Williams
Edwardo Ybarra
Jason Yi

"Don't you think I'm sexy?"

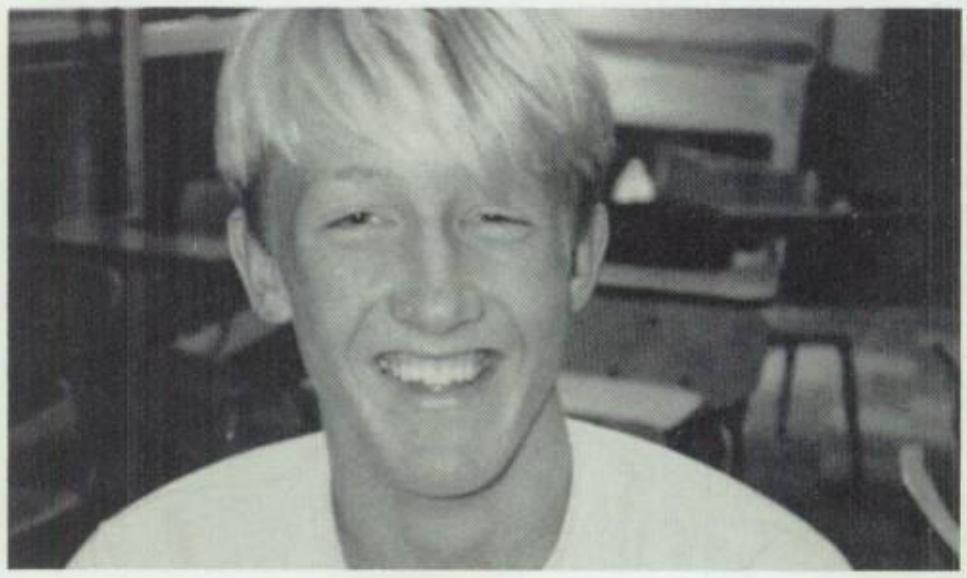

"Hey- is this candid camera?"

FRESHMEN FACES

1- Getting some sun at lunch.
2- Take a picture of me, not Eric.
3- An exciting World Cultures class!
4- "I'm a freshman, which way do I go?"
5- Hey Debra! What's up?

SMILING SENTINELS

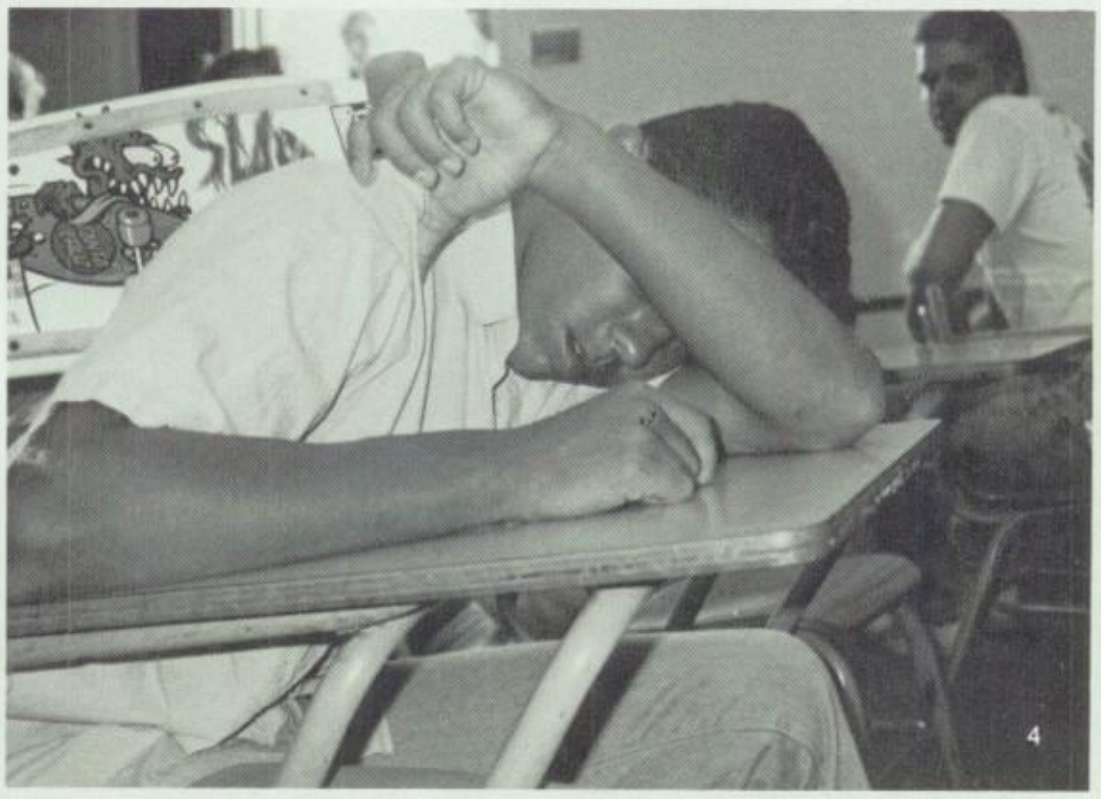

1. Having fun at lunch.
2. Seniors of '88 are great!
3. Say Cheese . . .
4. Steve Domon taking a break.
5. Bonnie, Stella, and Amancio kickin' back.
6. Surprise Kim . . . Gotcha!

C.P.-
hi honey
what's up?
well for me just
waiting until school
gets out so I can go to
the Beach and so I can sleep
in. I will be sure you come
back and visit you because you
are the nicest teacher I ever met.
you are the type of person that if I
had a problem I could come
and talk to you about it. God
Bless you!
Love ya
Since

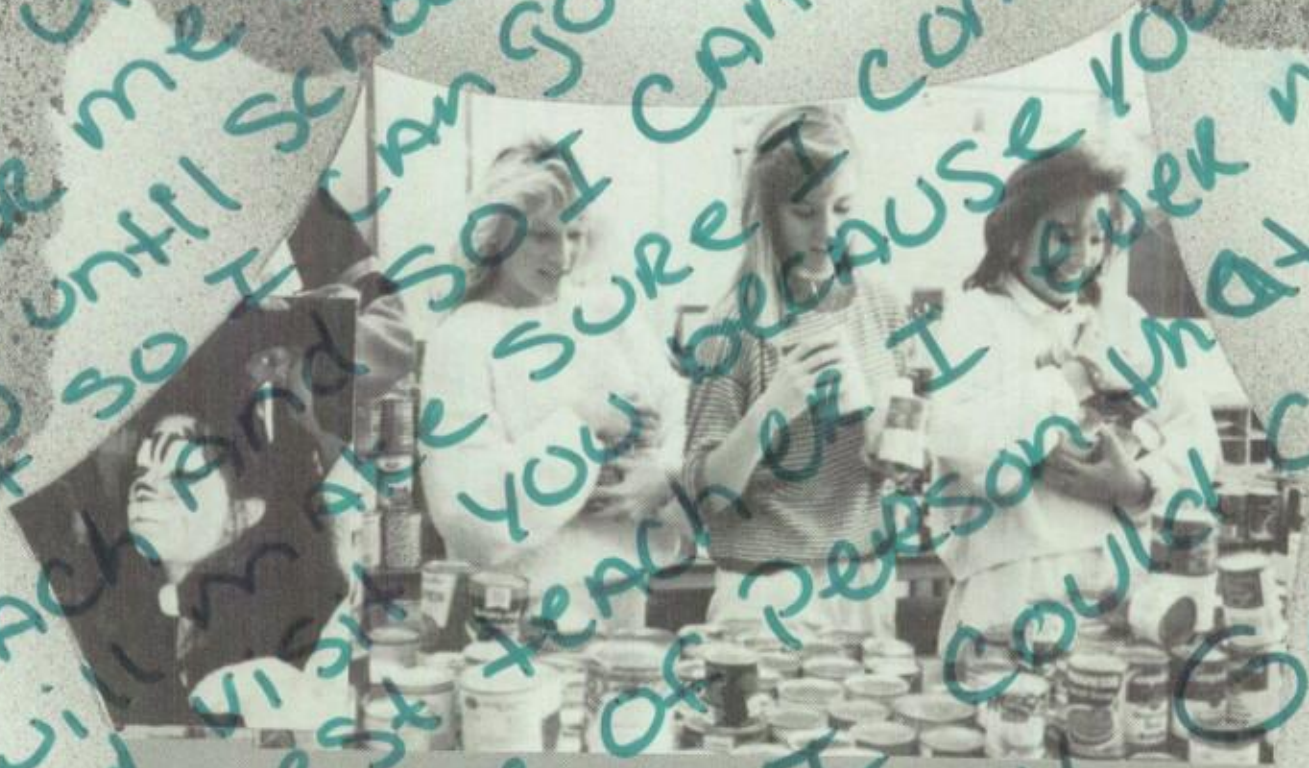

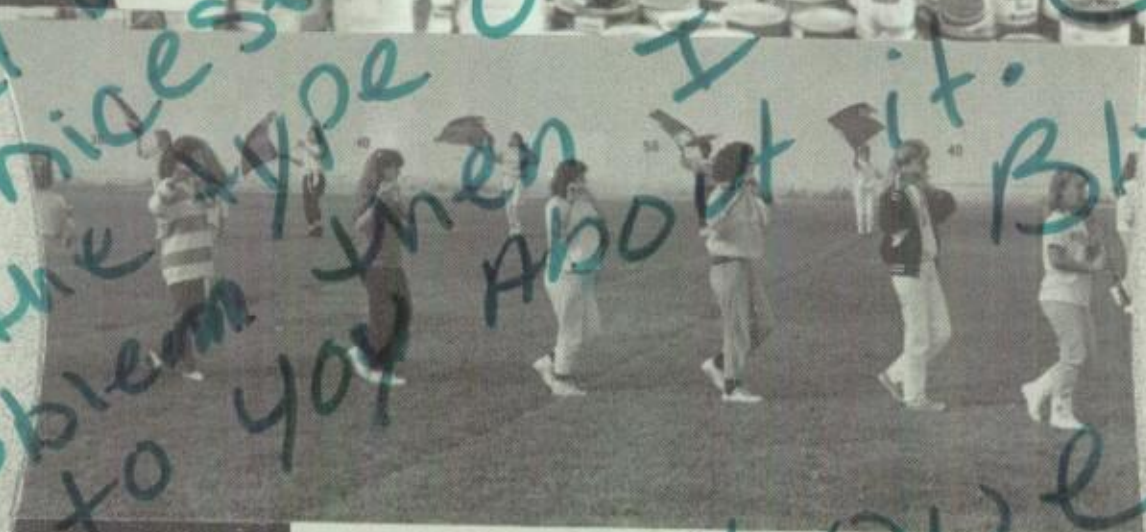

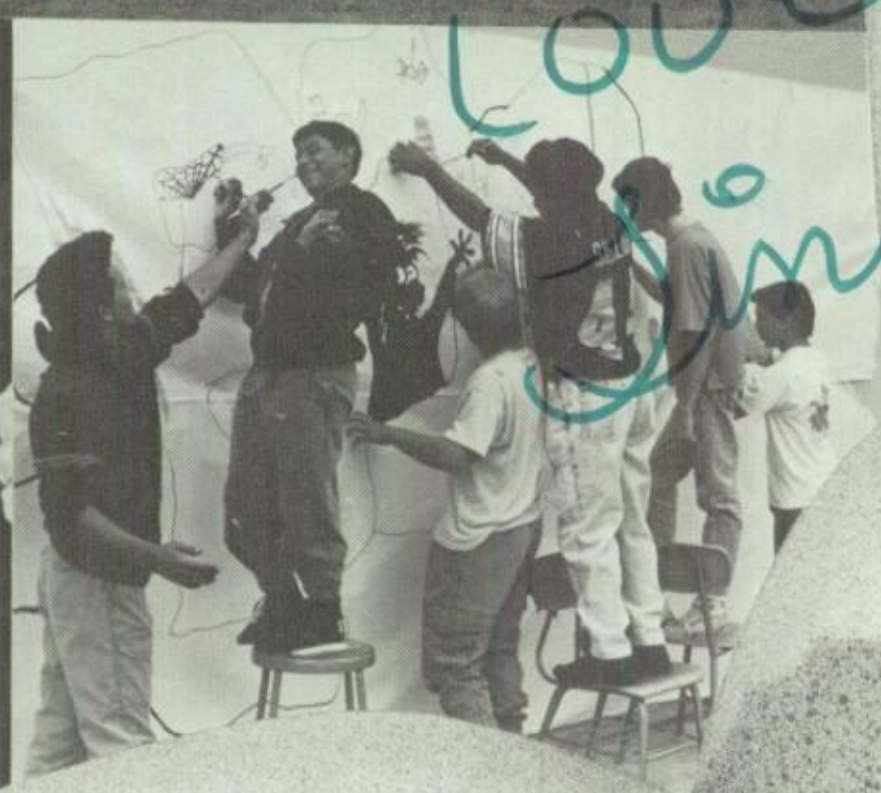

ACTIVITIES

ACTIVITIES

These are the Times to Remember

ASB PRESIDENT

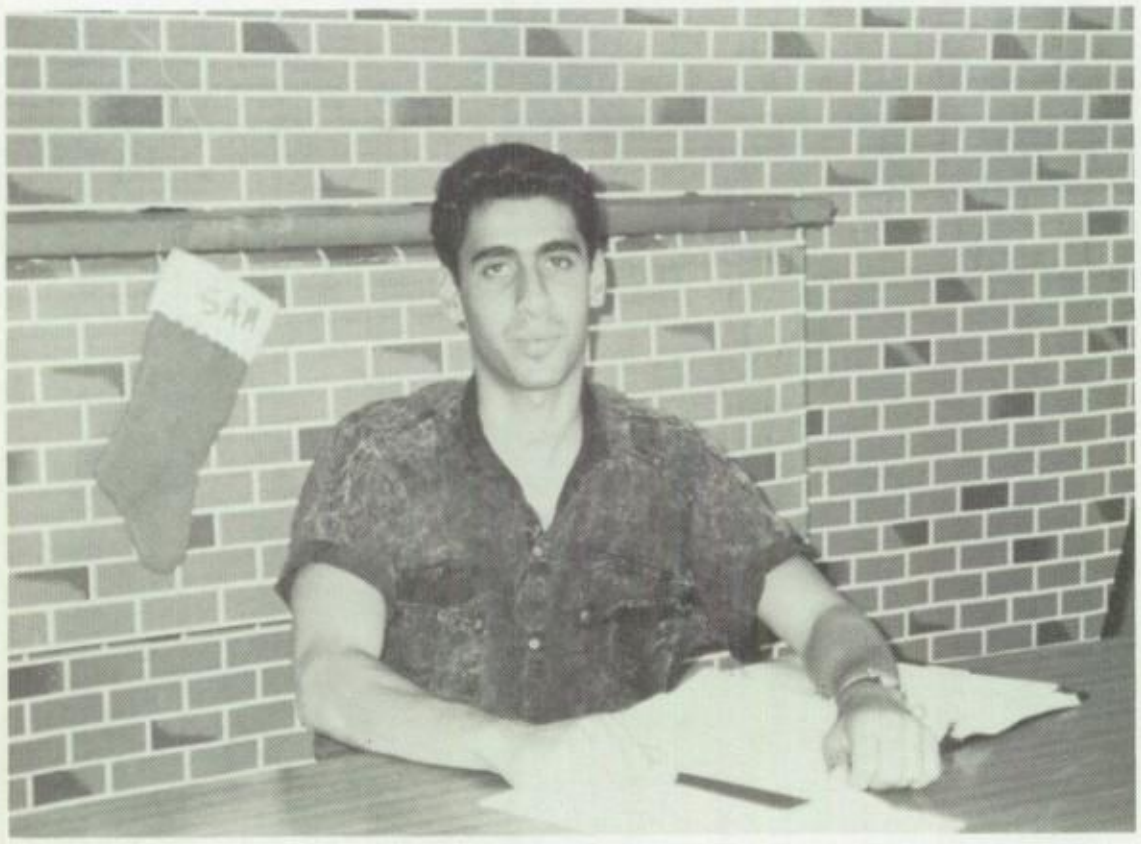

SAMMY GABAL

To all Sentinels,

I can not predict how the '87-'88 school year will turn out, but I hope that by the time you read this, we can all look back and cherish the memories. My four years as a Sentinel have been my best. I can only hope that all Sentinels feel the same way.

Having been involved in A.S.B. for four years, I've worked with many people and learned what people are interested in. The main goal of the A.S.B. Cabinet this year, is to build school spirit and a sense of pride and brotherhood. Our school undoubtedly has had its share of problems, but I feel that, looking back at the years, the fun times outshine them all.

As we near graduation, we begin to regret the chances that so many of us have passed by. I hear new members of the cabinet remark that they wish they would have tried for a position earlier. Students involved with lunchtime activities usually have a great time and can not understand why so many others go on without attending any school events. The sad truth is that school does not interest a large number of students. I hope that years after graduation, every Sentinel will have some memories from Magnolia to be proud of. I have pledged myself to open opportunities to any Sentinel interested.

Looking at the under classmen, I know that Magnolia has many exciting years ahead. The classes of '89, '90, and '91, will have a great future. The senior class of '88, is full of high achievers and the world may not be ready for us. I am looking forward to coming to a class reunion to see how the Sentinels have grown and matured and done things not possible in high school. By then, most of us will have realized that life is only as good as you make it.

I would like to thank Mr. Embree, Mrs. Merrell, Mr. Salazar, Mrs. Mangan and Mr. Keys for all the doors they opened to the A.S.B. Cabinet. I would also like to thank the Sentinels for electing me President and more importantly for making Magnolia what it is. I mean to stress that anyone can make their own life special, and if all the Sentinels vow to make the big "M" great, it will be Best Wishes to all in the future and always keep Magnolia dear in your hearts.

Sammy Gabal
ASB PRESIDENT

ASB VICE-PRESIDENT

WENDY SHANHOLTZER

The class of '88 is one to be remembered. Spirit, Pride, and Dedication were shown in the highest quality. This years new Sentinels along with the old, helped to build a sense of togetherness, that will hopefully continue on to the following years.

The memories that are built here at Magnolia are to be cherished by everyone; Because without memories life just isn't enjoyed!

Both our athletic and academic teams helped to put Magnolia High School back on the map as a great school. The students who contributed to these teams deserve a big thanks.

The classes of the future have alot to look forward to. They themselves can build special times that will soon become special memories.

I would like to leave Magnolia's class of '88 with a "good-luck". I hope to see you all at the reunion! To the classes to come, I would like to say; "Get involved and show your spirit, because High School comes only once in a lifetime"!

Wendy Shanholtzer
ASB Vice-President

MAGNOLIA STUDENT

Sammy Gabal-A.S.B Pres.
Julie Underwood- Secretary

Wendy Shanholtzer- A.S.B. Vice Pres.
Paul Schaefer- K.M.H.S.

Ivan Osuna- Fres. Pres.
Nick Machado- Fres. Vice Pres.

Raquel Perez- Junior Vice Pres.
Ron McGowan- Historian

Jessica Abrams- Soph. Pres.
Sarah Karpen- Soph. Vice Pres.

Marie Duhart- S.A.B.
Diolinda Cano- Senior Pres.

Rheama Kodja- Special Projects
Karen McKinney- Publicity

Wilson Hernandez- Special Projects
Gigi Fulinara- Pep Comm.

BODY

Allyson Grove- I.C.C.
Eve Nacey- C.A.S.C. Rep.

Not Shown: Aaron Knarr-Junior Pres.
Katie Faust-Senior V. Pres.

Lisa Sushesk- Activities
Yun Mi Pak- Treasurer

A.S.B.

87-88

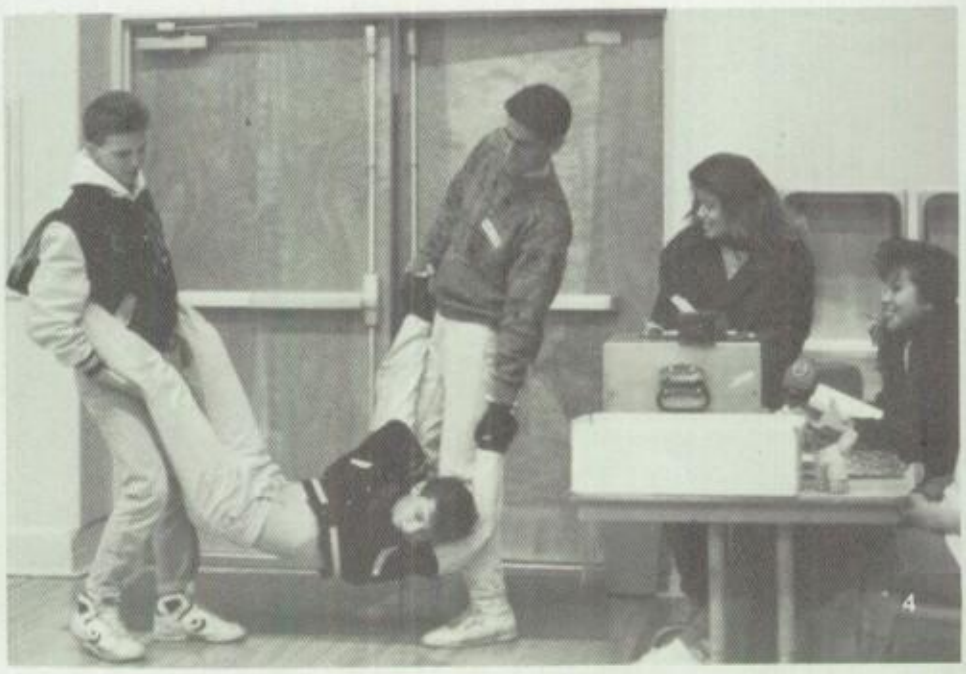

BLOOD DRIVE

In December, the Red Cross truck arrived. Cots were spread through the gym and nurses prepared themselves for the many students that were about to donate blood. The day went well and we ended with more than 63 pints of blood.

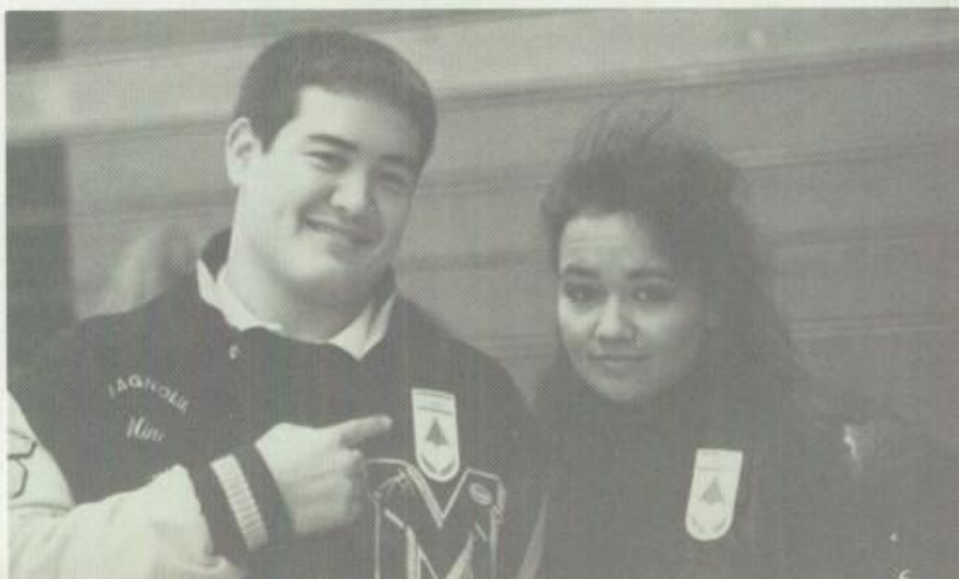

1. No sweat- aye Jimmy?
2. Now that didn't hurt did it Christina?
3. John shows off the veins that will be drained.
4. Bud and Sam calmly convince Tom to register.
5. Mike will do anything to get out of class.
6. Well what can we say? We tried.

The Sentinel student body brightened the holiday season for needy families of our community. The student body, faculty, and A.S.B., worked hard to collect cans. Our school raised over 2,000 cans of food in our annual canned food drive with Mr. Mangan's class raising 580 cans leading the drive. Also, the A.S.B. raised over $200 in the annual money drive.

1. Yoli Pacheco thinks the canned food drive is "Chile Hot".
2. Alpha MHS.
3. Mrs. Magnan lends a helping hand.
4. Rhonda, Quinn, Jim, and Carie bundle the goods for the needy.

CANNED FOOD DRIVE

ART DEPT.

ARTISTS

1

2

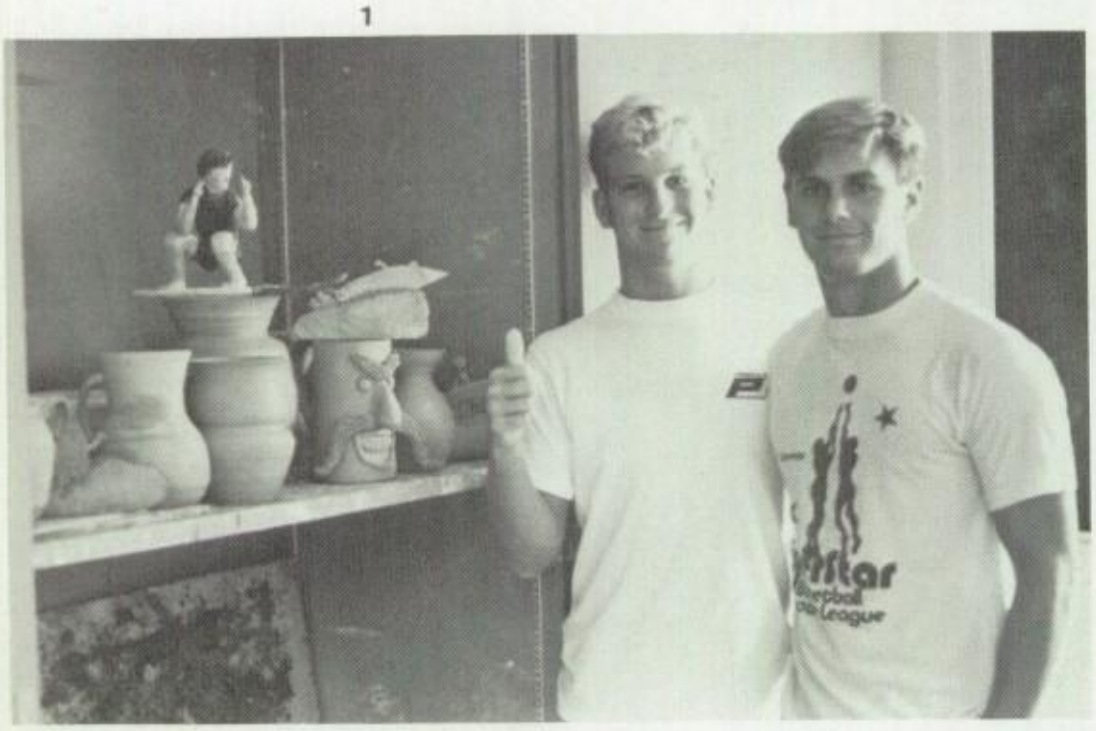

3

4

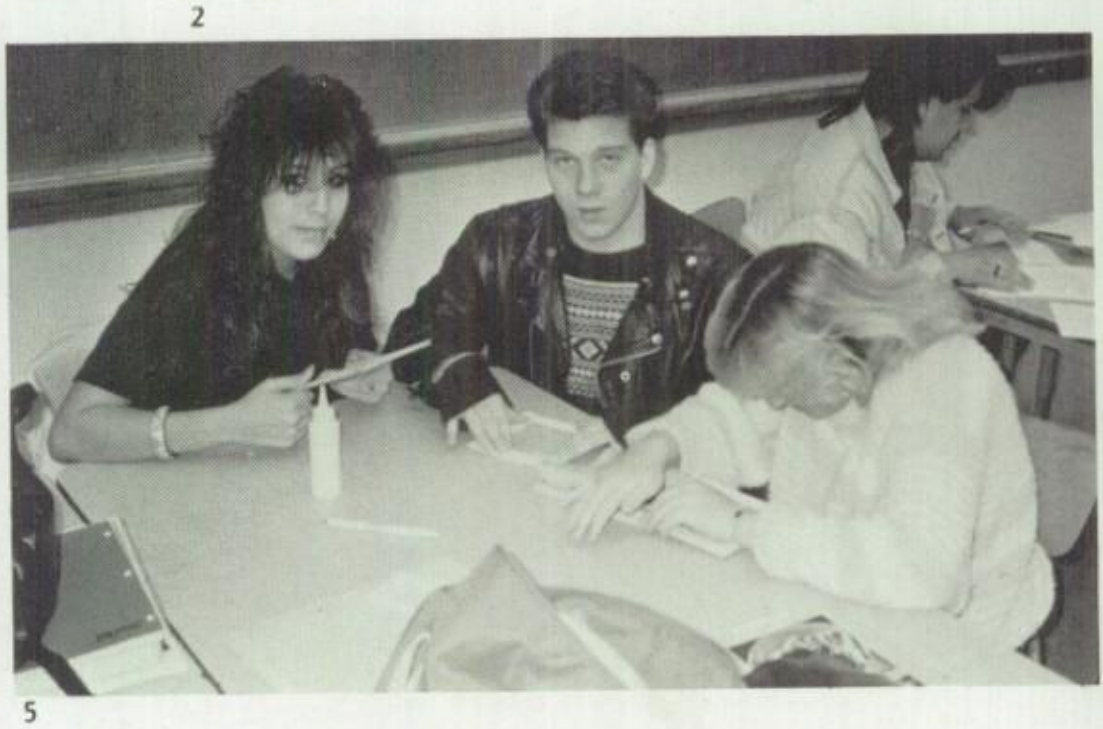

5

1. 'I'm trying to concentrate here!", says Lisa F. with Linda L.
2. John Lee—Destined to be a professional
3. Mike M. Gives a thumbs up to his and Dana P's work.
4. "He expects me to draw that?!!" Says Mike.
5. Muri, Jerry and Lisa getting everything together

AT WORK

ART DEPT.

1

2

3

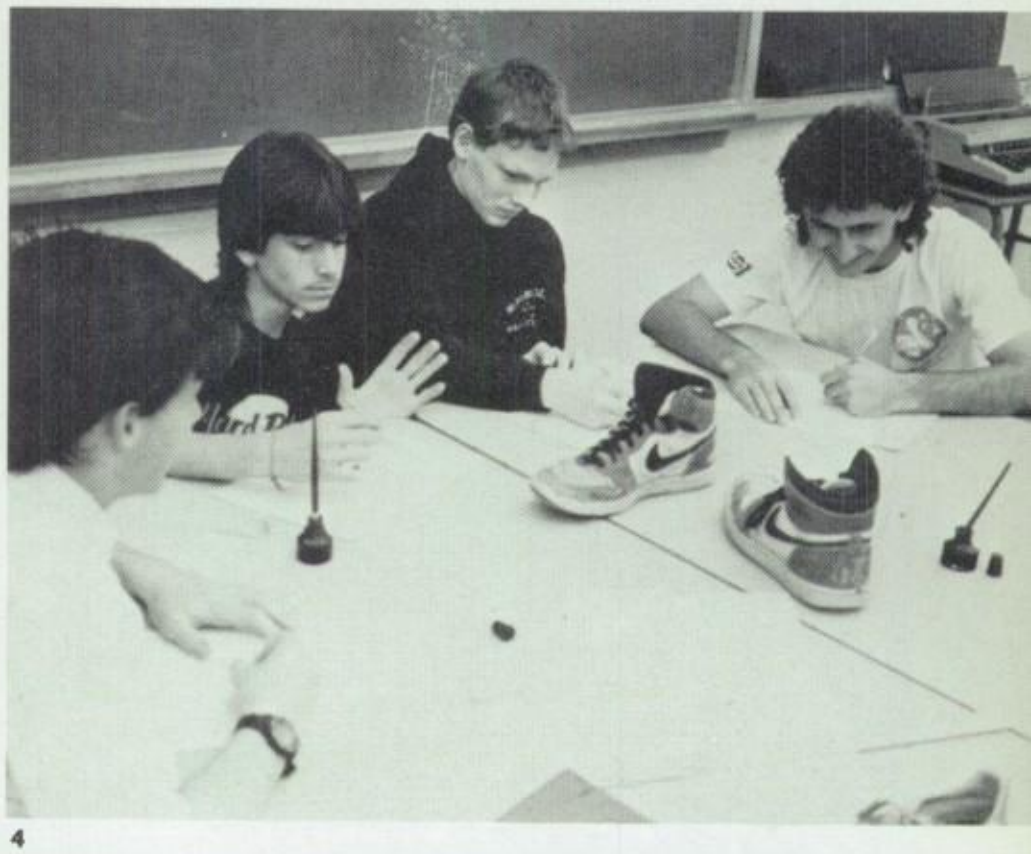

4

5

6

7

1. Leonard, Maurince, John and Jon hanging out by the computer
2. Mike and Karen remaking those comic strips
3. Period 3 joins in and helps with the Homecoming poster
4. Bryan, Pat, Jason and Fred sketching some old shoe of Mr. C.
5. Sean Williams airbrushing
6. Mike and Sam getting their jobs done
7. Sandi Listi displays her pottery abilities

SURFIN' MHS

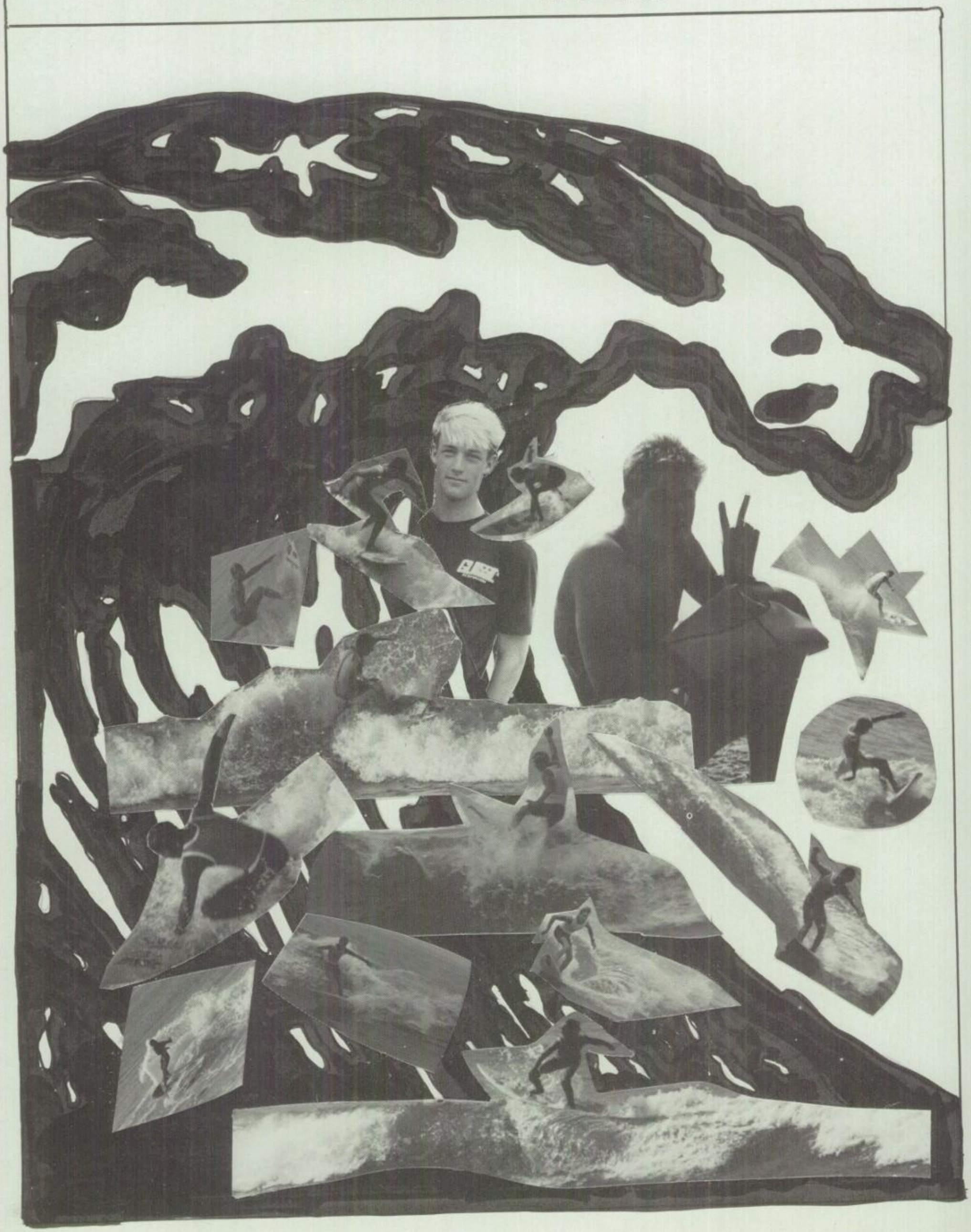

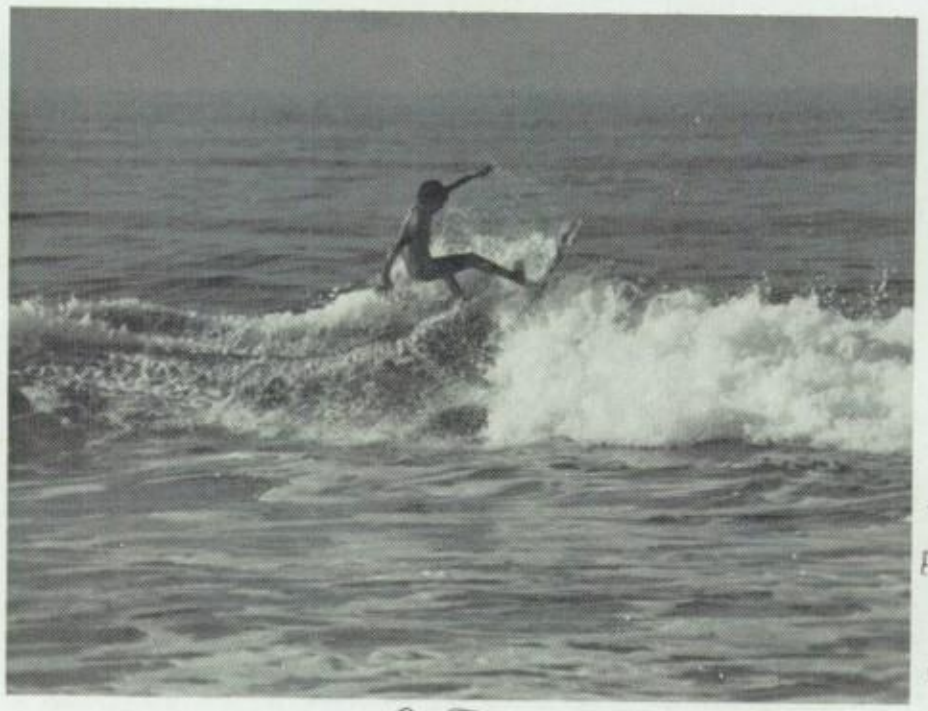

ITS FINALLY BEACH TIME

WHAT'S HOT ???

Overhead days at your favorite spot ...

Having your girl watching you when you're shredding ...

A brand new stick that rides perfect ...

Daylight savings ...

Off-shore hollow barrels ...

Hot days and clear water ...

No "zoo" conditions ...

Surfing safaries ...

Getting sponsored ...

WHAT'S NOT ???

Wetsuit rashes ...

Skin cancer ...

Sharks ...

Getting snaked ...

Blown-out days ...

Morning halitosis ...

Nasal drip ...

Salt bugers ...

No food or money after a long session ...

Dings ...

C.P.,
I DON'T KNOW HOW I GOT STUCK IN TYPING. BUT I DID AND I'M GLAD BECAUSE I MET SOMEONE THAT IS VERY SPECIAL. YOU! THANKS FOR HELPING ME WITH MY PROBLEM WITH MY SISTER. I WANT YOU TO REALIZE I'LL NEVER FORGET YOU. I HOPE I CAN T.A. FOR YOU LATER. CAUSE I'LL MISS YOU. AND I HAVE TO MEET THAT SON OF YOURS. WELL JESUS LOVES YOU AND SO DO I.
LOVE YA
STACEY

Kim Armstrong, Miriam Arreola, Tonasin Carmela, Kim Carter, Tim Evans, Buzz Favre, Sandy Fisher, Tina Frisan, Tony Gatlin, Sherry Halley, Henry Herra, Alex Huerta, Donna Jackson, Guliet Larson, Scott McNulty, Marli Milne, Rosie Placeres, Lori Reed, Randy Sparks

CHOIR

President: Sherry Halley; Vice-President: Tim Evans; Treasurer: Scott McNulty; Secretary: Alex Huerta; Librarian: Tonasin Carmelo

CHOIR AT THEIR BEST

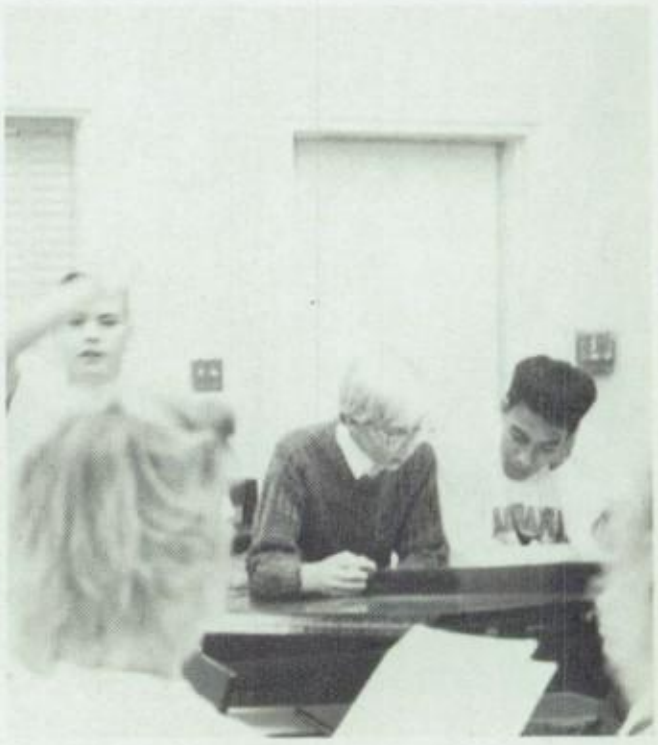

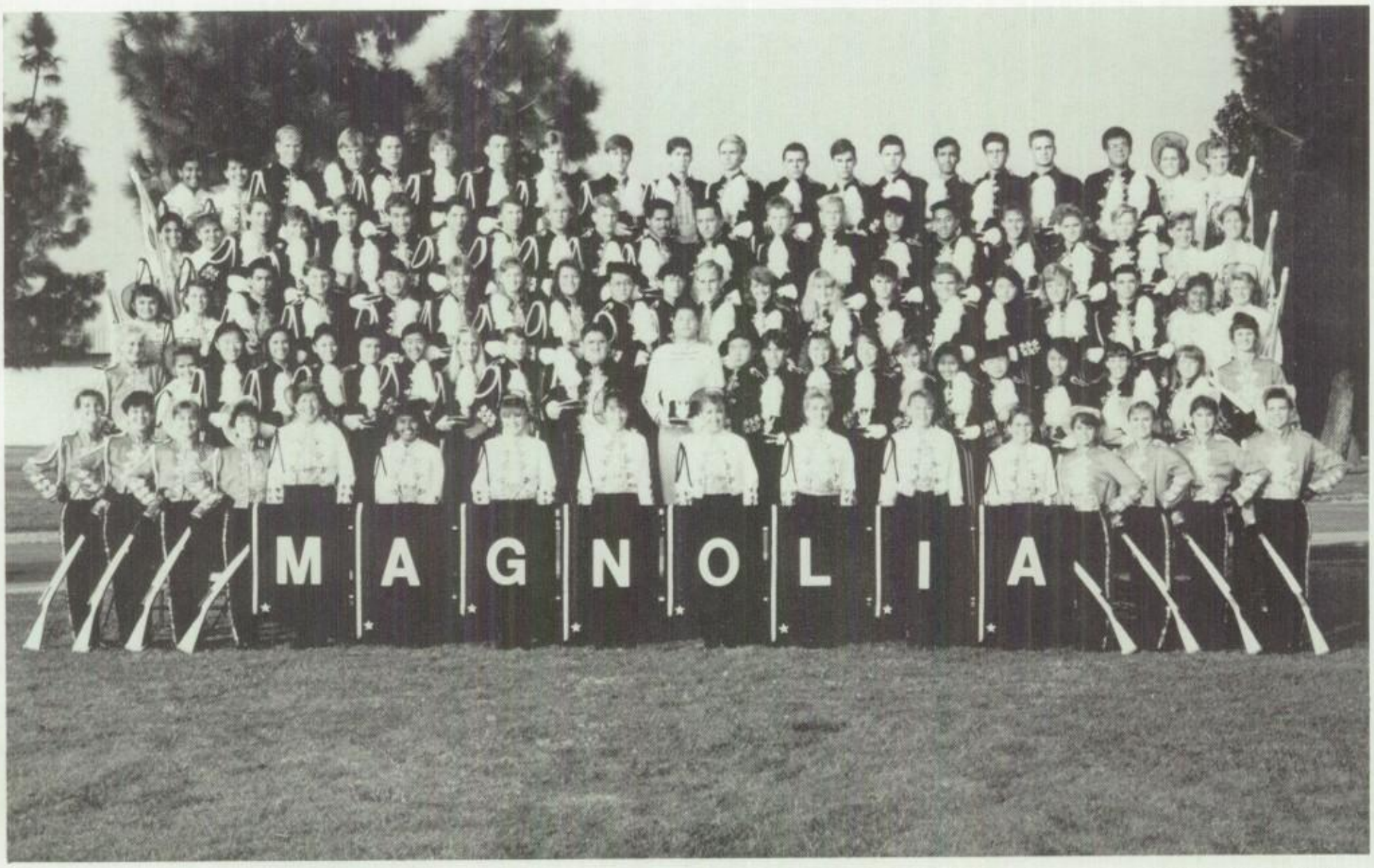

First Row: Melanie Butler, Norma Simmons, Karen Secrest, Jozette Perez, Deann Lauzon, Zeresh Sarfraz, Tracy Parke, Heidi Burson, Dawn Yeaman, Tifi Milne, Heather Holloway, Terri Severns, Oona Casanova, Raechelle Fuller, Cindy Hatherly, Kristy Trotter; Second Row: Teresa Brooks, Melinda Sandberg, Mimi Kim, Noelani Reichert, Patricia Orozco, Heather Miller, Joffre Garcia, Becky Young, Simon Battersby, William Rbertson, John Musgrave, Tetsushi Satoh, Ed Montano, Kimberly Wilson, Lanai Lewis, Heather Prenger, Marisol Aliaga, Howard Chen, Risa Helman, Jackie Marlotte, Shannon Campbell, Shawn Driskell; Third Row: Sheila Nefus, Katrina Brown, Alain Durrsert, Dan Wallace, Thuyen Tran, Brian Wingo, Rosann Scott, Esther Arbiso, Jim Chen, Quat Tran, Mike Dever, Karen McKinney, Kristi McKinney, Derek Gibbs, Mike Patrakis, Lisa Dunbar, Shannon Gilbert, Darrian Garrison, Tammy Moreno, Amy Ferguson, Fourth Row: Nicole Saba, Nikki Rojas, Mike Schrauth, Josh Dane, Mike Dawson, Gary Gilbert, Jim Hamric, Ricky Campbell, Chris Grizzle, Jim Dever, Ralph Amaral, Peter Sappadin, Roy Brown, Marshall King, Joyce Pea, Steve Pea, Tammy Moore, Amy Fisher, Warren Lewis, Dana Meyers, Theresa Lavender; Last Row: Vicky Desouza, Christine Hutchinson, Paul Brisco, Philip Hopkins, Jason Row, Chris Farnsworth, Mike Row, Bryan Rossiter, Sid Miller, Eric Wallace, David Wingo, Ken Anderson, Chris Huffman, Michael Lumsden, George Marinoff, James Songer, Shane Martin, Michael Jacques, Angela Thrasher, Karyn Tront.

Mount Carmel Tournament:
Sweepstakes-Poway/94.4/93.47-93.935
First Place-Mater Dei/93.65/91.63-92.64
Second Place-Magnolia/92.4/91.0-91.75
Percussion: Sweepstakes-Magnolia/93.2
Drum Major: Third-Magnolia
Tall Flags: Fifth-Magnolia/89.0/85.8-87.4

Western Field Tournament:
Sweepstakes-Magnolia/93.1
Percussion: Sweepstakes-Magnolia/96.7*
Music Sweepstakes-Magnolia/375.33
Flags: Sweepstakes-Magnolia/88.1
Rifles: Sweepstakes-Magnolia/84.4

Los Altos Field Tournament:
Sweepstakes-Poway/94.93
First Place-Mater Dei
Second Place-Magnolia/92.57
Flags: Sweepstakes-Magnolia/91.0
Rifles: Second-Magnolia/86.4

Music Bowl Tournament:
Sweepstakes-Poway/90.9
First Place-Mt. Carmel/89.35
Second Place-Vista/88.05
Third Place-Magnolia/86.45
Percussion: Sweepstakes/93.6
Flags: Fourth Place-Magnolia/81.7

West Arcadia Band Review:

FirstSweepstakes-Mt Carmel/95.15
Place (Class A)-Poway/94.5
First Place (Class C)-Magnolia/94.2
Drum Major: Second Place/95.0
Flags: Sweepstakes-Poway/95.0
Sweepstakes-Magnolia/95.0

Savanna Field Tournament:
Sweepstakes-Poway/94.66
First Place-Mt. Carmel/94.30
Second Place-Mater Dei/94.03
Third Place-Magnolia/93.43
Percussion: Sweepstakes-Poway/94.1
First Place-Magnolia/94.0
Tall Flags: Third Place-Magnolia/89.75
Rifles: Third Place-Magnolia/89.0

Tournament Of Champions
Sweepstakes-Poway/96.3/95.65-191.95
First Place-Mt. Carmel/94.60/96.3-190.90
Second Place-Mater Dei/95.06/94.65-189.71
Third Place-Magnolia/94.20/94.9-189.10
Percussion: Sweepstakes-Magnolia/94.6
Drum Major: Sixth/84.0
Tall Flags: Fifth-Magnolia/87.05/91.0-178.05
Rifles: Magnolia3.0

This year, Magnolia remained one of the best in all California bringing this year's marching band to a new form of excellence. With the field show music of Leonard Bernstein and George Gershwin, and the parade march "The Beau Ideal" by John Philip Sousa, the band again became a very tough competitor throughout the year. The year of 87-88 also saw one of the smallest bands Magnolia has ever produced compering with bands four times its size. Beginning with band camp in August, and rising up to the performance level of T.F.C., the 108 piece band did Magnolia High School proud once more performing for over thousands of people and caring on the perfection so associated with the name "The Miracle Band."

FLUTES

Back Row: Shannon Gilbert, Jackie Marlotte, Co. Sec. Leader Patricia Orzco, Co. Sec. Leader Mimi Kim; Front Row: Risa Helman, Heather Miller, Lanai Lewis, Kimberly Wilson.

CLARINETS

Back Row: Sec. Leader Esther Arbiso, Micahel Dawson, Joffre Garcia, James Songer, Rose Ann Scott, Lisa Dunbar; Front Row: Amy Fisher, Becky Young, Shannon Campbell, Marisol Aliaga.

SAXOPHONES

Top Row: Thuyen Tran, Michael Lumsden, Sec. Leader Eric Wallace, Co. Sec. Leader Noe Reichert, Quat Tran, Michael Schrauth, Jason Row; Front Row: Steve Pea, Joyce Pea, Simon Battersby.

TRUMPETS

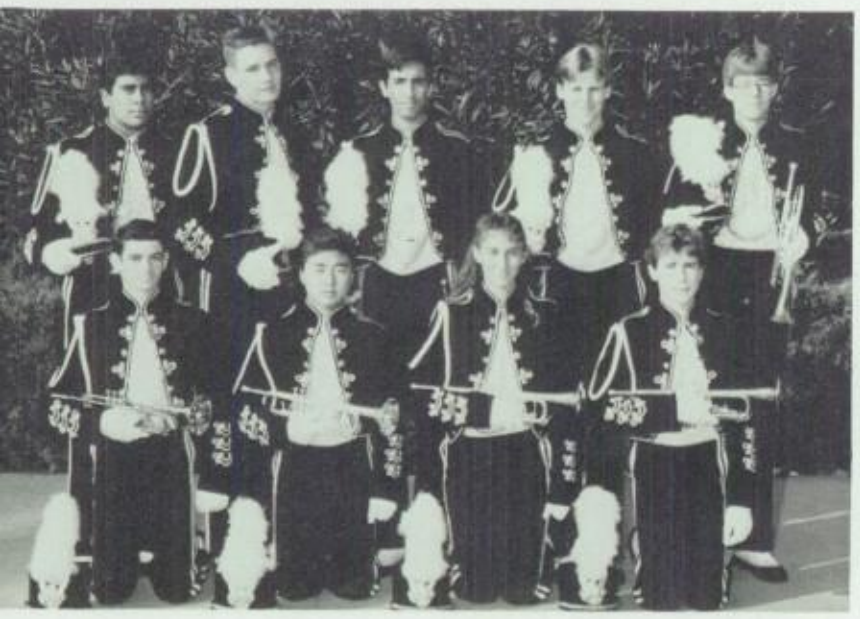

Top Row: Sec. Leader Rudy Arevalos, Shane Martin, George Marinoff, Bryan Rossiter, Chris Farnsworth, Darion Garrison, Ted Satoh, Tammy Moore, Joshua Dane.

SECTIONALS

CP - I loved being in your class this year. Too bad there are those "people" who ruin it for others. Watch out for me next year, I'll be the best Drum Major EVER! I'll never forget my only Typing teacher! (Someday I'll stop looking.)

LOW BRASS

Top Row: Michael Jacques, Co. Sec. Leader Sidney Miller, Co. Sec. Leader Michael Row, Eric Wallace, Ken Anderson; Middle Row: Dan Wallace, Alain Dussert, Chris Huffman, Warren Lewis, Roy Brown; Bottom Row: Sec. Leader Kristi McKinney, Karen McKinney, Derek Gibbs, Howard Chen, Sec. Leader Jim Chen.

Stay close to Christ. I'll always come to you if I ever need advice.
Thanks-
Love,
Raechelle Fuller

Magnolia's Percussion section this year took the best of all Southern California's bands by surprising disbelief, proving that this year was the finest Percussion Section that has ever emerged out of the Magnolia field entertainment unit. The 96.7 that Magnolia's Drum Line received this year at the Western Field Tournament is the highest ever given out by Southern California School Band and Orchestra Association, (S.C.S.B.O.A.)

PIT

Bryan Cole, William Robertson, Heather Prenger, Phillip Hopkins.

SNARE

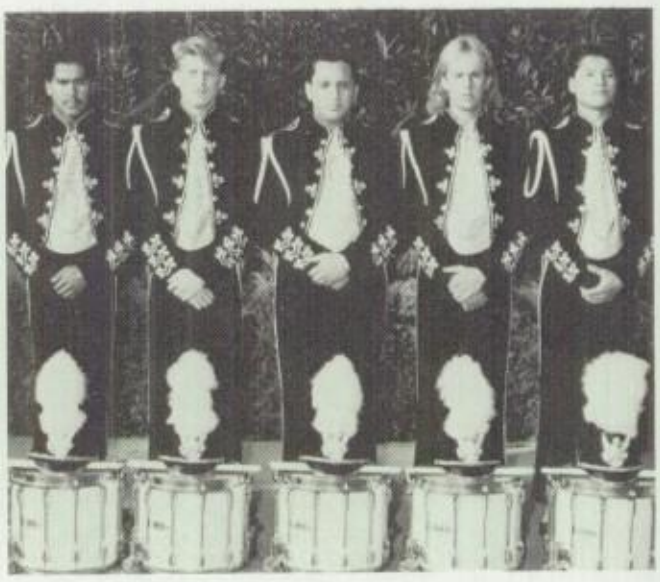

Ralph Amaral, Co. Sec. Leader Jim Dever, Co. Sec. Leader Peter Sapadin, Chris Grizzle, John Musgrave.

RIFLES

Back Row: Shawn Driskell, Teresa Brooks, Co. head Kristy Trotter, Melanie Butler, Cindy Hatherly, Norma Simmons; Front Row: Josette Perez, Co. head Raechelle Fuller, Karen Secrest, Oona Casanova.

TALL FLAGS

Top Row: Co. Captain Angela Thrasher, Vicki Desouza, Amy Furguson, Dana Meyers, Nicole Saba, Niki Rojas, Co. Captain Christine Hutchinson, Karyn Tront; Middle Row: Katrina Brown, Sheiela Nefas, Heather Holloway, Dawn Yeamen, Heidi Burson, Tracy Parke, Amy Ferguson; Bottom Row: Tifi Milne, Tammy Moreno, Terri Severns, Zeresh Safraz, Melinda Sandberg, Deann Lauzon.

Freshman!

Don't you wish you'd have it this good!

Guilty!!

Check this out.

Practice makes perfect!

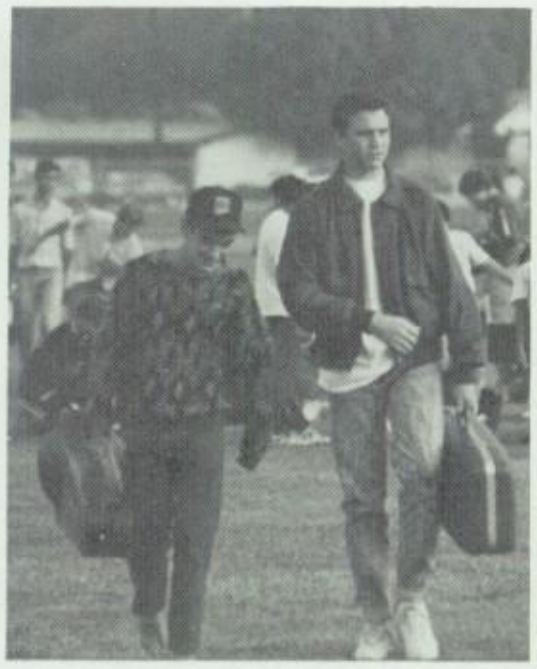

Oh my God, not here!

MHS BAND

The Three Amigos

Greetings Earthlings

AT ITS

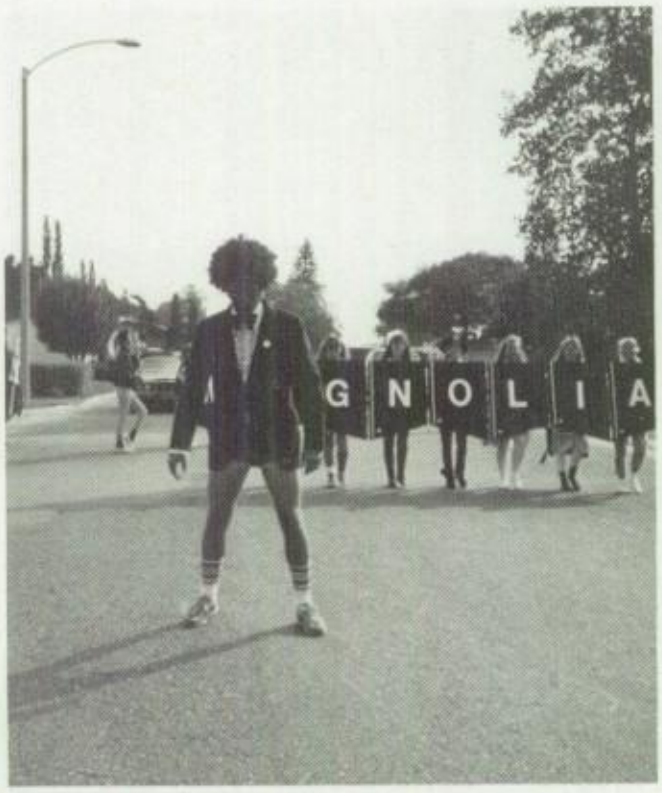

THE GENERAL!

Sweet Dreams

FINEST

Have you heard about . . . ?

DISTRICT

DRUMLINE

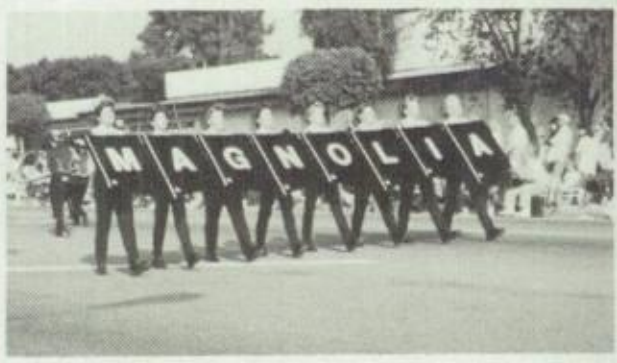
MAGNOLIA

MUST HAVE BEEN . . .

. . . A BEAUTIFUL BABY.

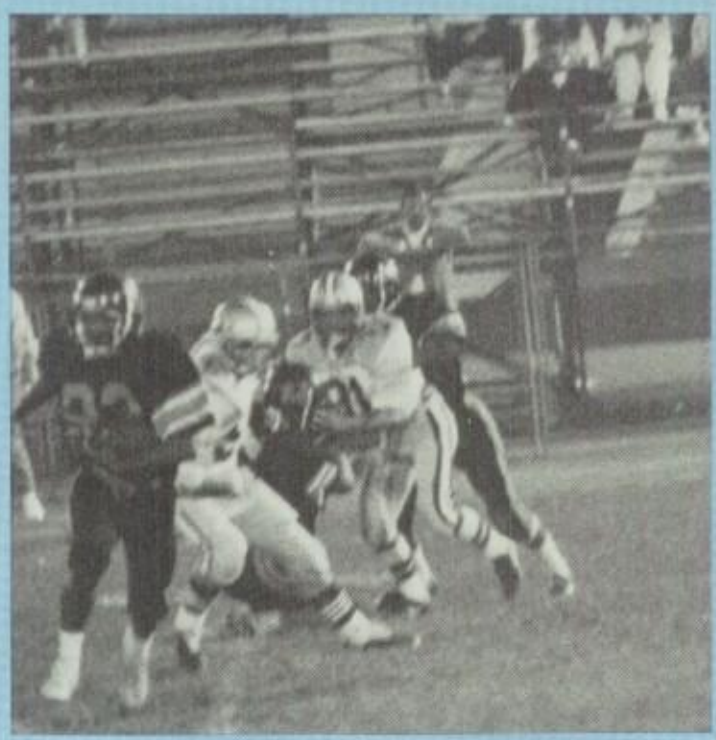

UP THE REBELS

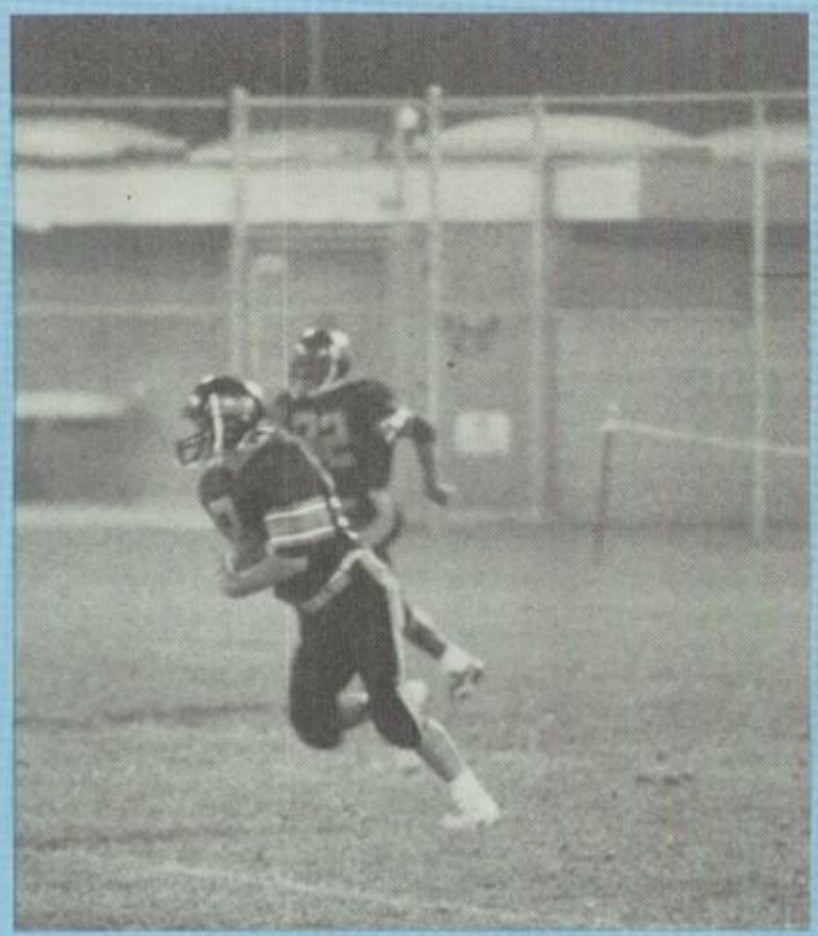

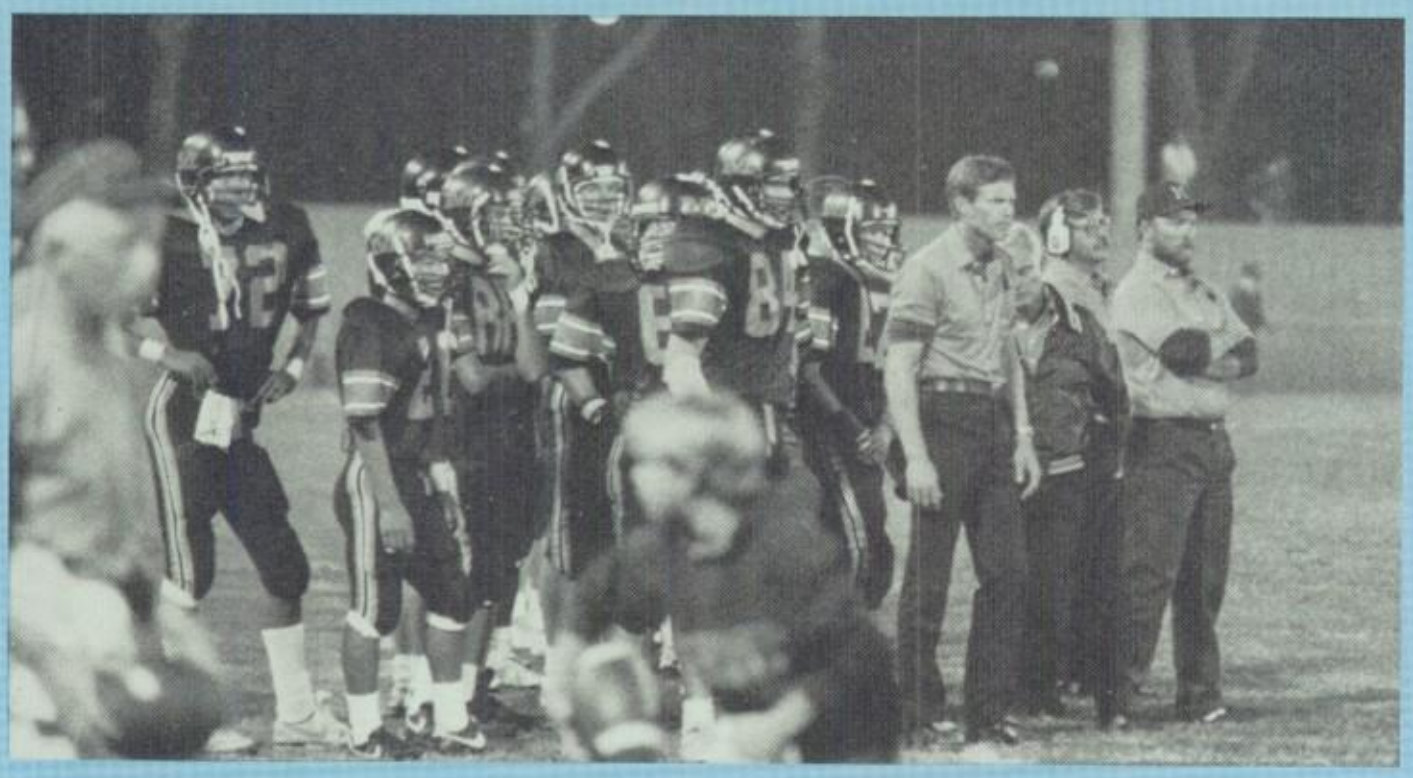

VICTORY

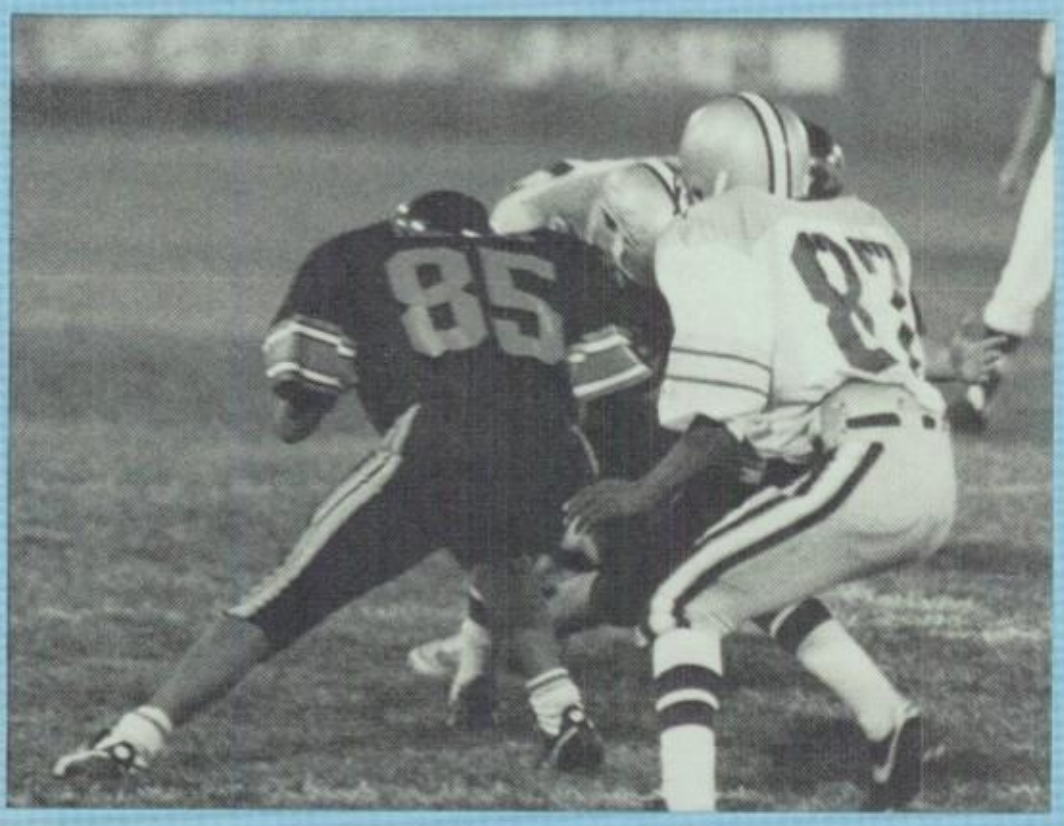

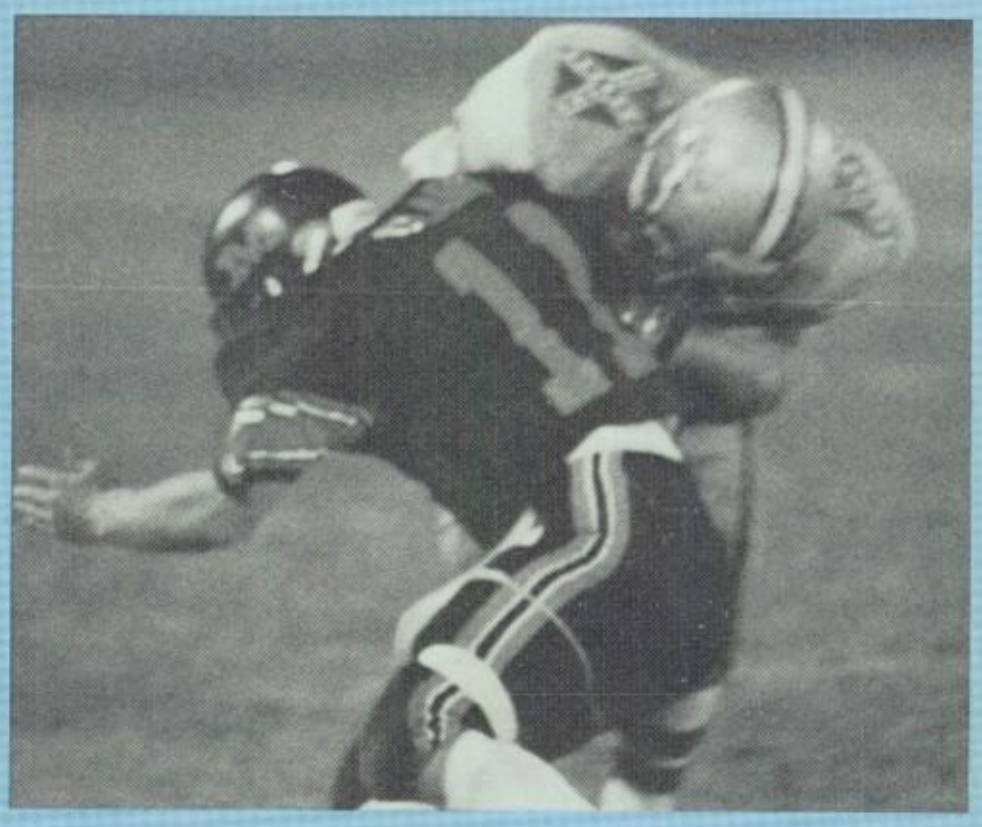

PRIDE

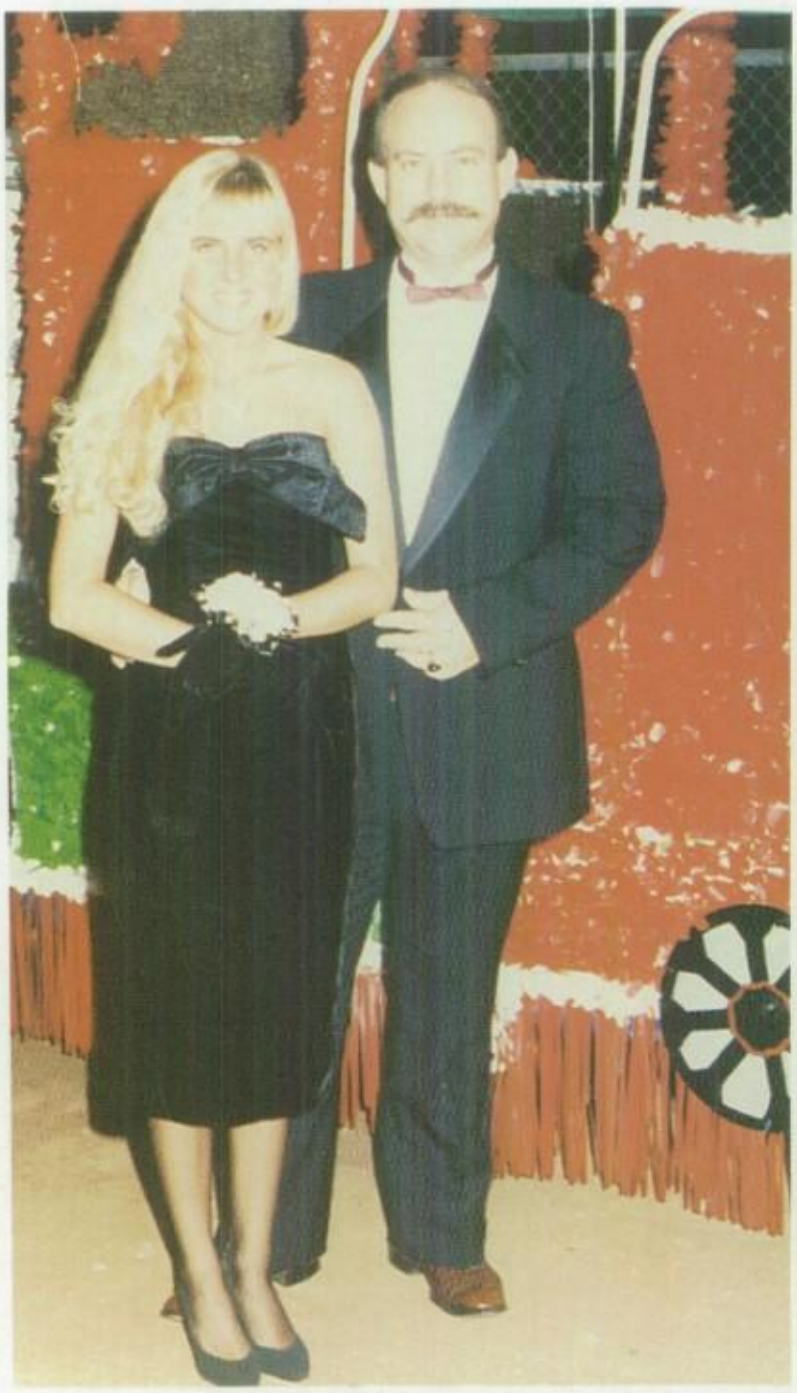

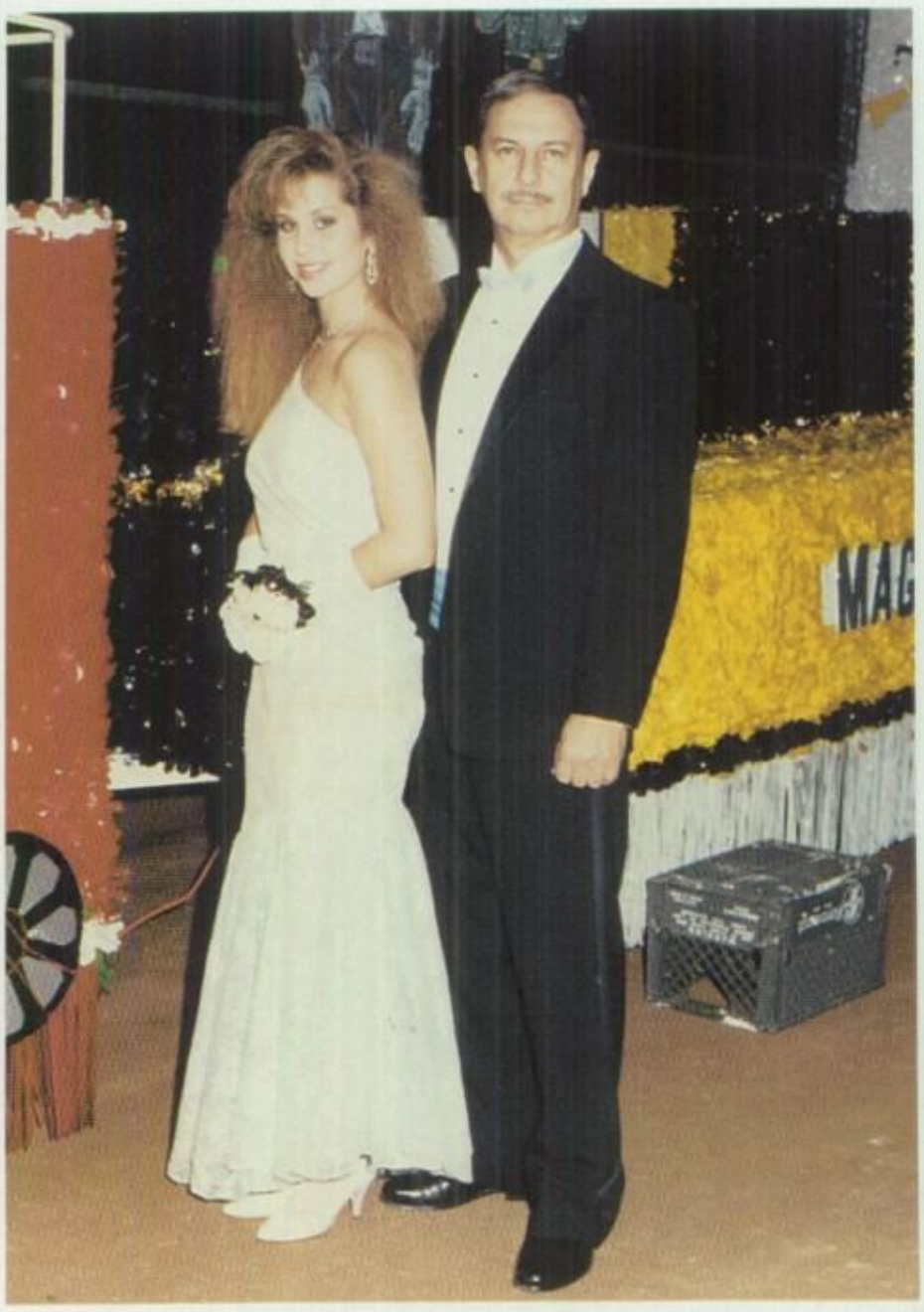

Top Left- Katie Faust

Top Right- Queen, Lisa Suchesk

Bot. Left- Diolinda Cano

Bot. Right- Wendy Shanholtzer

INTRODUCES CHANGES

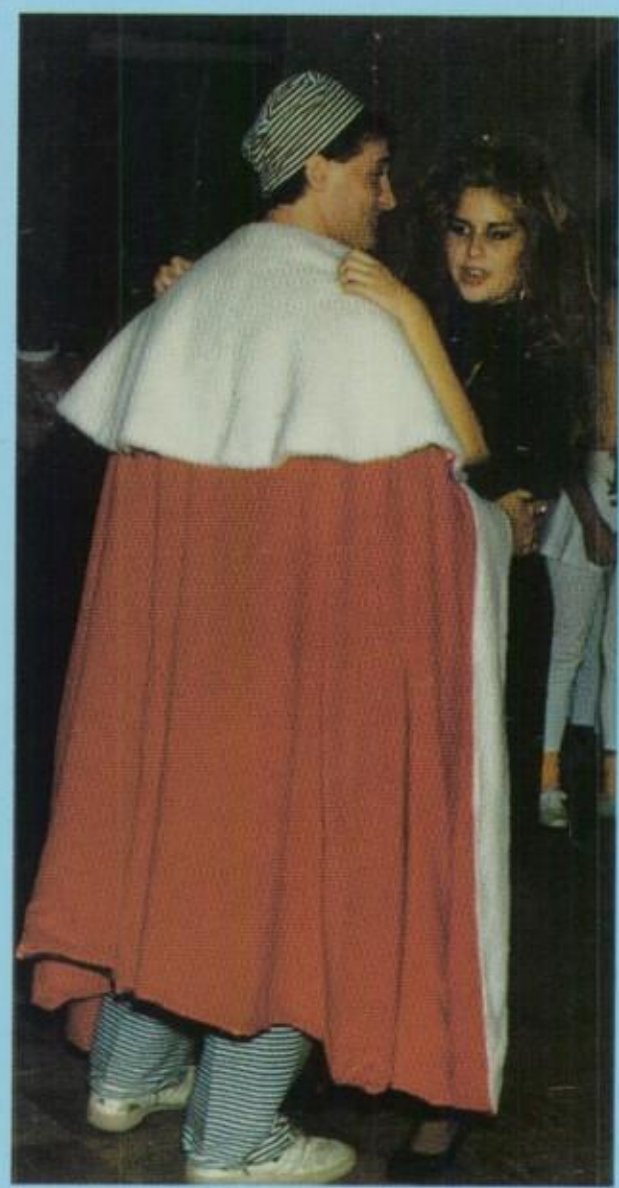

MHS . . . DOES

THE MONSTER MASH!!

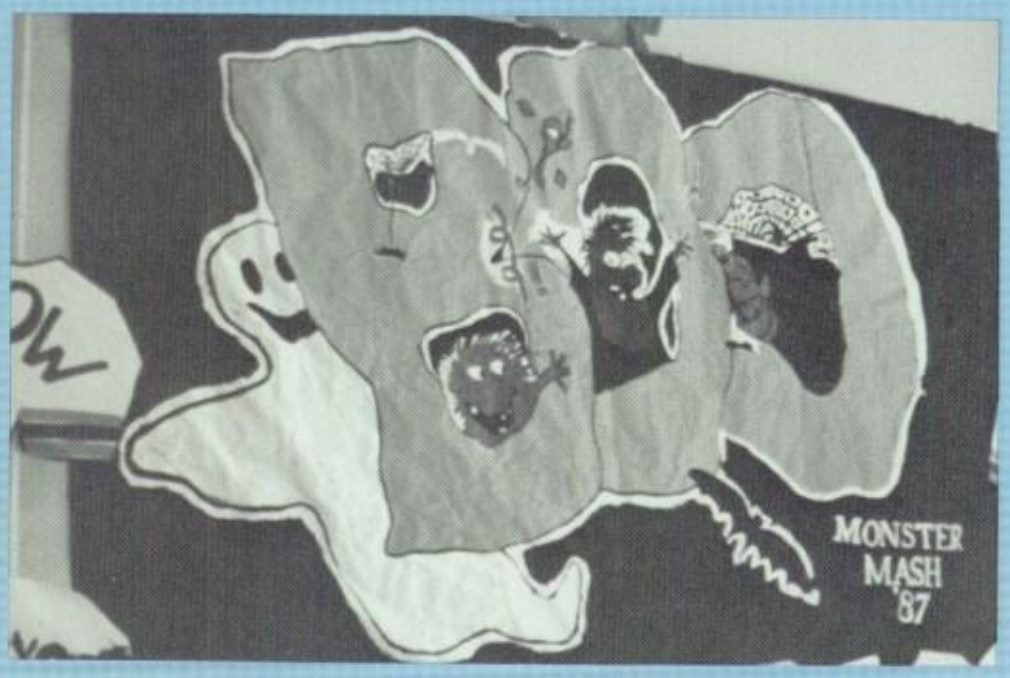

If you were looking for a different time this Halloween, Magnolia's "MONSTER MASH", Homecoming dance was the place to be. The dance was filled with an assortment of trick-or-treaters who just wanted to have a good time. Costumes filled the room, from "Cleopatra" to the notorious "Noid" you see on television. All in all it was a great time!

VARSITY SQUAD SPIRIT

SUSIE SENTINELS

Angela Morrison

Wendy Shanholtzer

Liz Ibarra

She can count!!!

It's, It's, It's good!!!

Taking time to look at the camera.

Homecoming "87" brings many triumphs.

Angela get out of the picture!

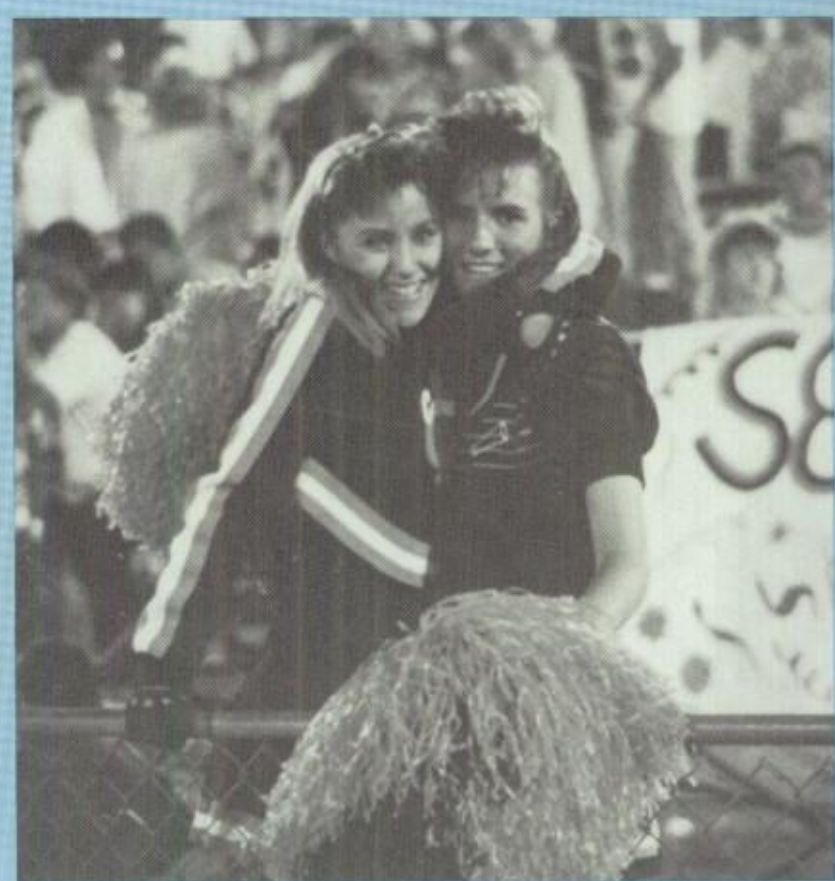

True friends!!!!

In or out of uniform we still look good!!

don't look, another picture.

head over heels . . .

All together now . . . Jump!

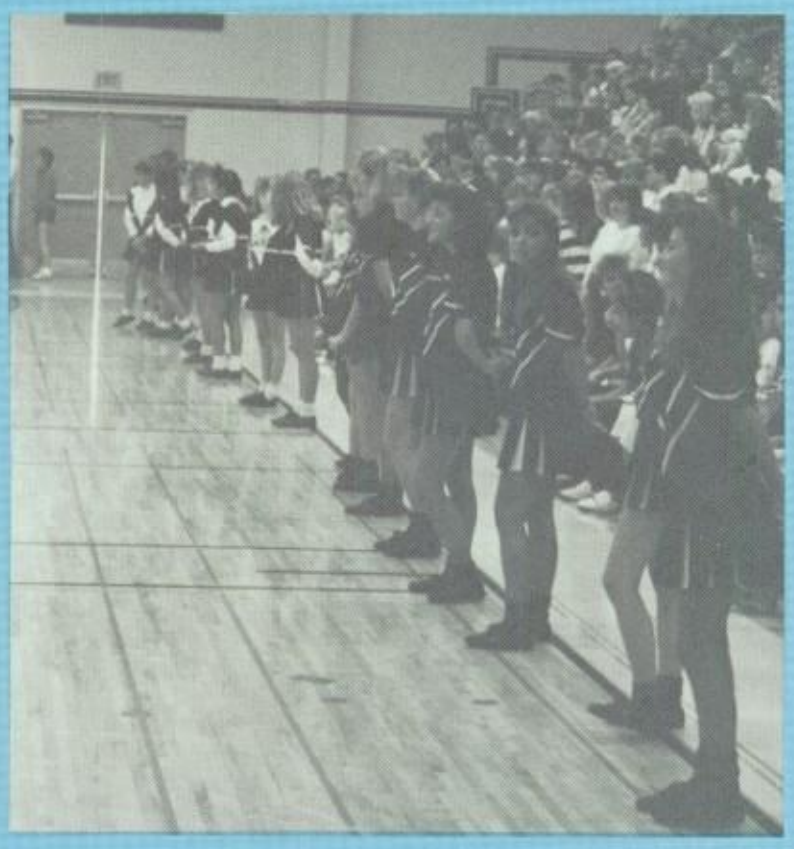

Patiently waiting . . .

I really thought there was practice today . . .

SONG

1

2

3

4

5

6

1. Denise Brackett (co-head)
2. Anne Tooman
3. Yun Mi Pak (co-head)
4. Raquel Perez
5. Crystal Chagollan
6. Carie Hamm
7. Superior Trophy
8. Lisa Suchesk

7

8

CHEER

1

2

3

4

5

6

7

1. Laurie Goalen (co-head)
2. Kela Tyson
3. Sandi Listi
4. Julie Peters
5. Michele Raby
6. Carrie Wolik
7. Michelle DiGirolamo (co-head)

C.P.
Thanks for every thing you have done for me. You'll a great teacher. Good luck in the future!
Donna
Dewood 2

J.V. CHEER

Top Row
Jeanette Ontiveros
Keri Woolf
Antoinette Colclasure
Carla Poulin
Keri Owens
Middle Row
Danni Hobson
Amber Elliot (co head)
Alyson Grove
Bottom Row
Julia Guzek
Thabi Moloi

FRESHMAN CHEER

Top Row
Jill Taylor
Sandra Blackiston
Jennifer Martin (co head)
Nicole Jones
Nikki Gilroy
Brenda Zinser
Bottom Row
Stacy Johnson
Makiko Shibata
Esther Lee
Christi Conard
Kelly Finan

HOWLING HALLOWEEN.

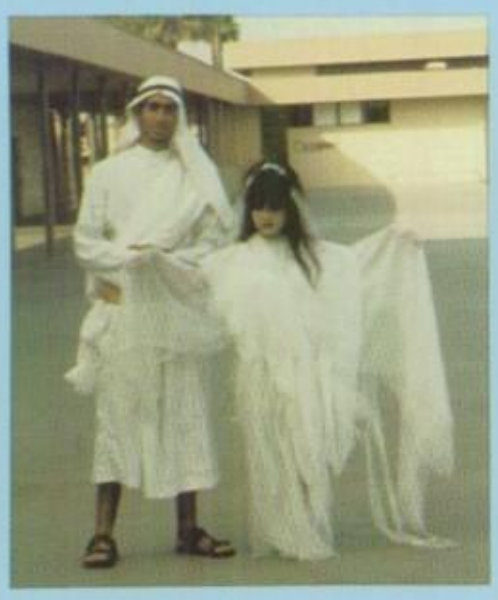

Sentinels stalk throughout the campus showing their Halloween spirit. Some are humorous, some sweet, some scary, and some fun. But all are hamming it up as the camera focuses.

P.
ts been a
pleasure knowing
you as a great friend
all the years of my
attendance here at
Magnolia High. I'll
miss you dearly but
well always remember
you as a great person. Too
bad I didn't
have you for
a teacher
this year!
Keep up the
good work in
helping others.
I like that.
Take care and
God Bless you
I will never
forget you!
"88" Jill Yoshizawa

GOTCHA!

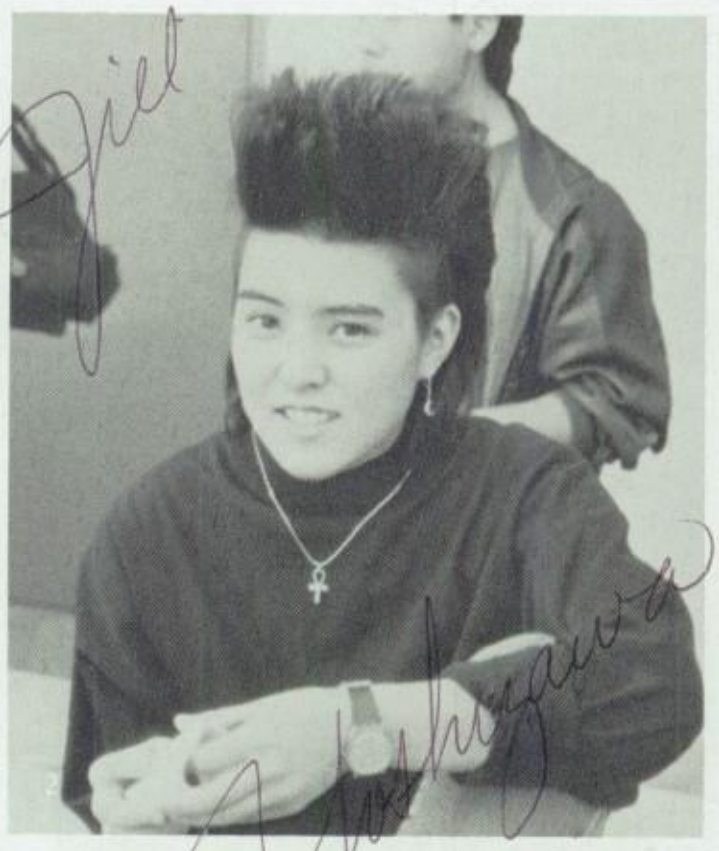

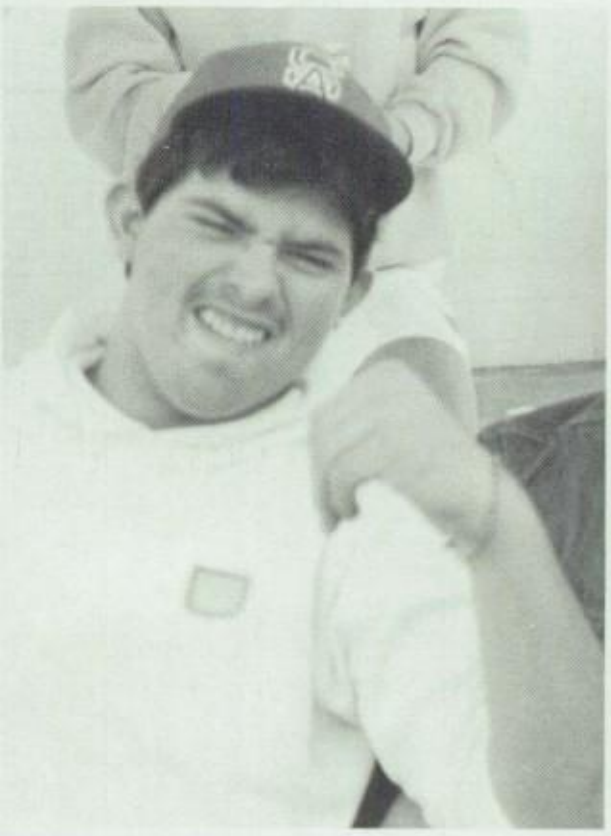

"Hey I wasn't ready!" or "I didn't think you'd take it!". These are some things yelled if you weren't posing for the picture. Well sorry, Cause we "GOTCHA"!

1. "Not while I'm eating my pizza!" Wilson Hernandez says.
2. "You're not serious?" says Jill Yoshizowa.
3. "You take the picture, I breaka your face! grunts Bill Winn.
4. Scott Beery and Jonas Preciado will scare you away if they have to.
5. "Wait!" exclaims Jana Henyan.

WINTER FORMAL

Once upon a time there lived a handsome King, named Shane. King Shane was very lonely and decided to throw a huge ball, in order to find a Queen. King Shane danced the night away at his ball, but he still hadn't found a beautiful Queen.

Little did King Shane know there was a beautiful girl named Princess Angela on her way to the ball. Then tragedy struck and Princess Angela got lost and couldn't find her way to the castle for the ball. Just as the ball was about to end in walked Princess Angela. The King decided she must be the Queen, so he asked the Princess if she would accept his invitation, and that night Angela became Queen and they were the King and Queen of the Winter Wonderland.

1. King Shane Levoit
2. Queen Angela Morrison
3. Sr. Prince and Princess Mike Goff & Sylvia Saavedra
4. Sr. Princess Tracy Conlon with escort Manuel Rodriguez
5. Sr. Prince and Princess Mike Monroe & Kela Tyson
6. Sr. Prince Scott Pantel

Soph. Prince and Princess Eddie Salazar & Jill Snyder

Jr. Prince and Princess Jerry Jones & Hydi Molina

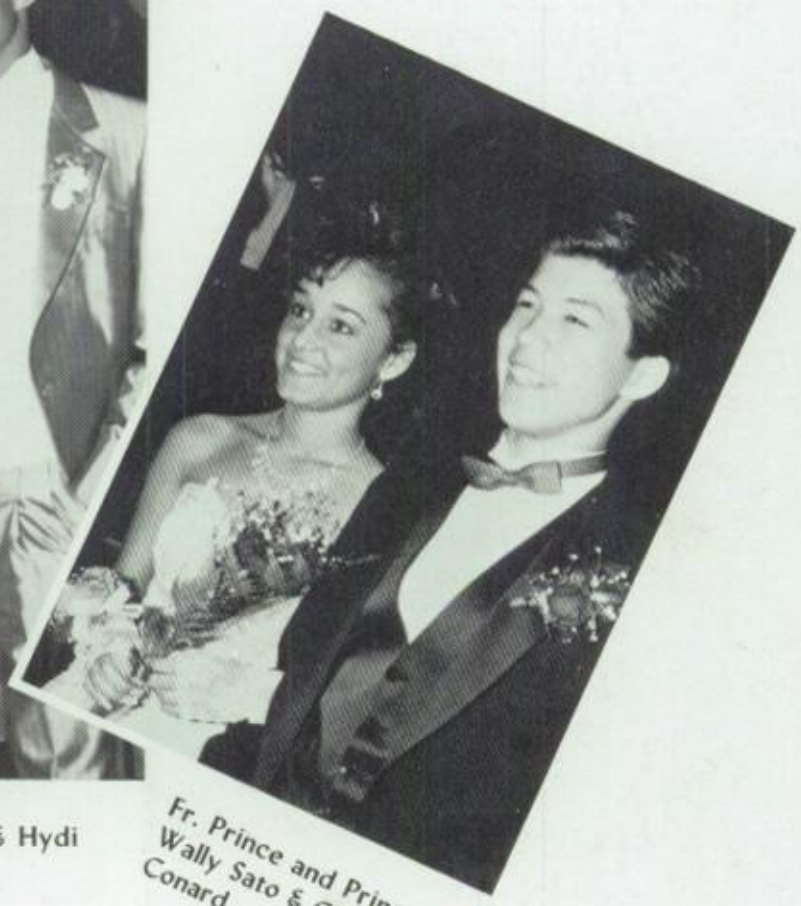

Fr. Prince and Princess Wally Sato & Christi Conard

DANCING IN A

On February 6, 1988, the 2nd annual Winter Formal was held at the Plaza De Cafe. All the sents that were lucky enough to attend the dance had a great time.

1

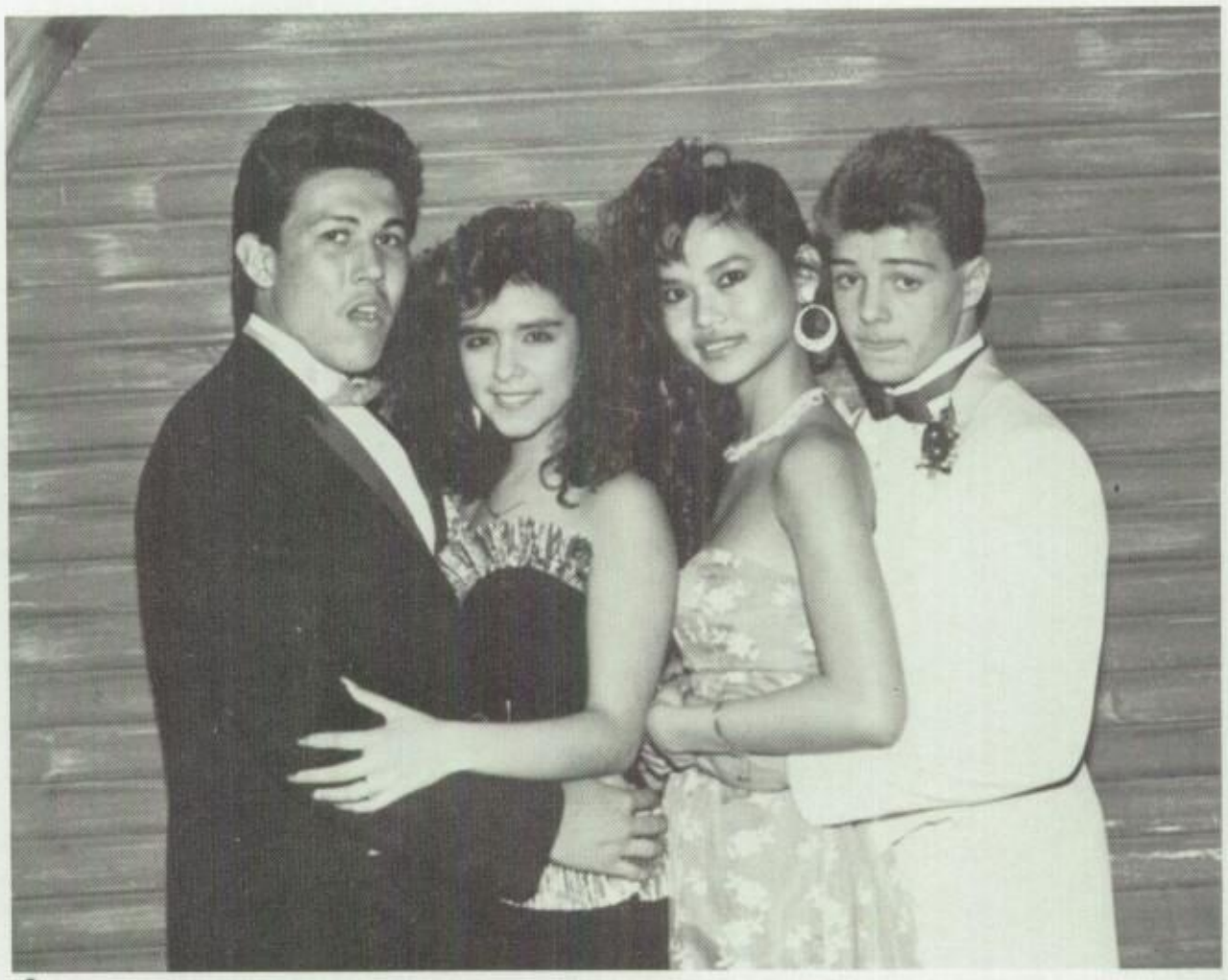

2

3

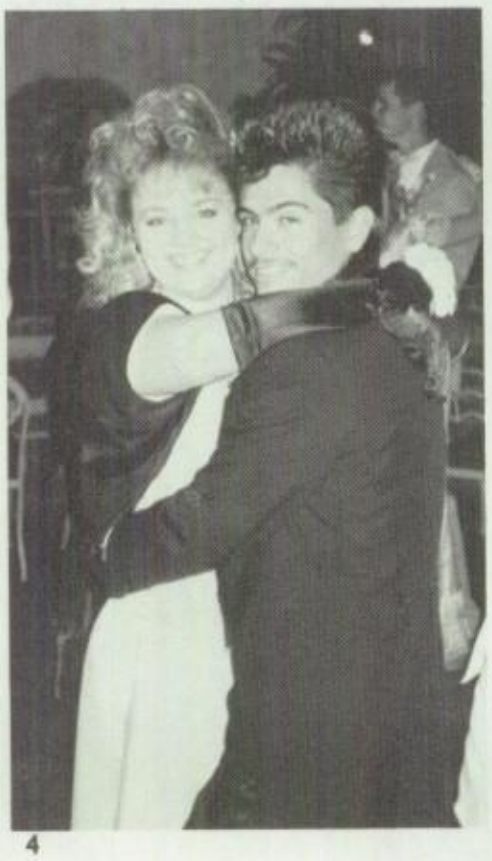

4

5

6

1 -Eve Nacey and Paul checking some things out.
2 -Fred Serrano, Christina Coperstein, Thoa Pham, and Roger Arnold all together posing.
3 -Eddie Figueroa trying to join Aaron Knarr and Sarah Karpan.
4 -Anne Gasio happily dances with her boyfriend Javier.
5 -Nadal Habash makes the final touch on Nicole Garner.
6 -Alain Dussert whispers sweet nothings in his date's ear.

WINTER WONDERLAND

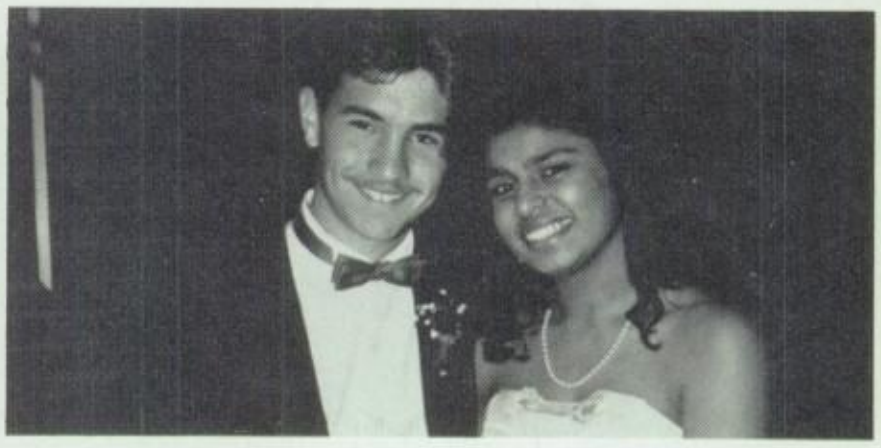

Up. left Royalty greets her fans with a wave.
Up. Cent. Jeremy close your mouth.
Up. right. Dancing the night away.
Up. rght. Dinner for six?
Cnt.lft. The gangs all here, but we're too tired to dance.
cnt. rght. Aimee Hart gets double takes on this night.
Dwn cnt. Just don't laugh guys!
Dwn cnt. The perfect pose.
Dwn. rght. What a cute couple.

HULA! HULA! HULA!

The third annual Hula Hawkins was held at the Brookhurst Community Center on March 11. Everyone who attended showed a touch of Aloha spirit. KROQ's own Jed the Fish D.J.'d the dance. The entire night was full of excitement with friends that Hula danced 'til they dropped.

Pineapple Prince and Princess: Jeremy Pfeifer and Julie Underwood

Paul Schaeffer & Aimee Hart

Eric Panter & Leah Bargayo

Mike Minimiji & Esther Lefauseu

SWEETHEARTS OF THE MONTH

1

2

3

4

1. Sept. - Tiffany Albrectsen
2. Dec. - Yvonne Gonzales & Feb. - Jason Tu
3. Oct. - Jenny Chu
4. Nov. - Susie Lee

1

2

3

4

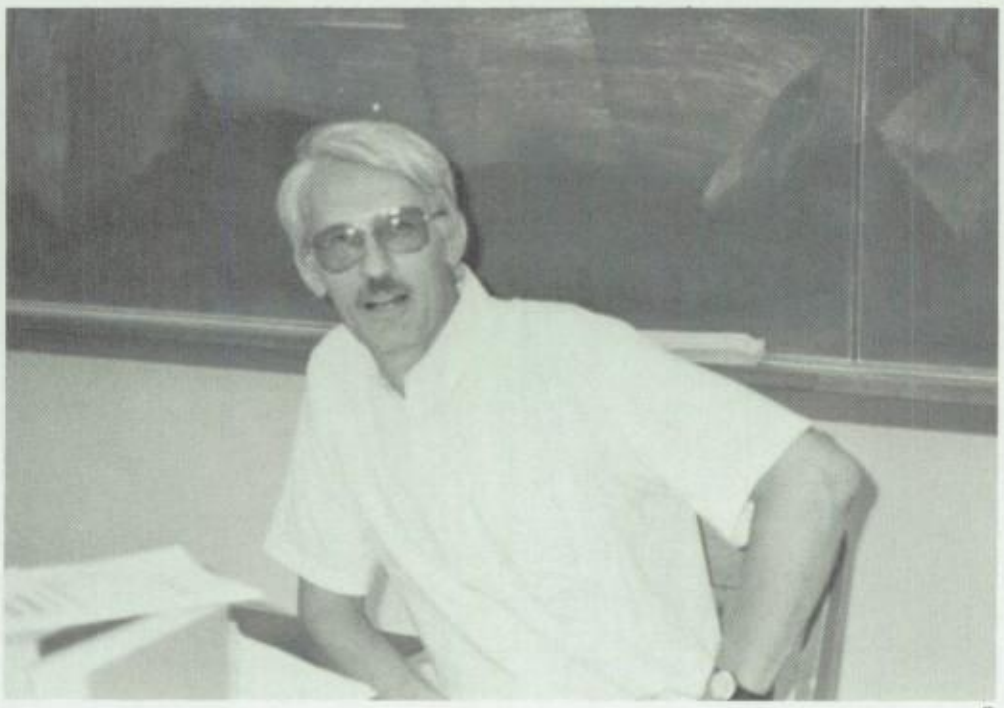

5

1. Jan. - Susan Ko
2. Mar. - Liz Ibarra
3. June - Mrs. Troyer
4. Apr. - Mrs. Mangan
5. May - Mr. Calwell

MHS

James Alexander, Jason Berrotran, Denise Brackett, Darlene Burnett, Diolinda Cano, Steave Cauffman, Micky Czegledy, Natalie Delgado, Angie Di Camillo, Marie Duhart, Katie Faust, Laurie Goalen, Jana Henyan, Rheama Kodja, Mike Mattson, Kelly McDonald, Charlie Presnell, Shannon Rattleman, Wendy Shanholtzer, Buddy Skelly, Lisa Suchesk, Ann Tooman, Kely Tyson, Julie Underwood, Judy VanEman, Kieth, Pat; Advisors: Ms. Penn and Ms. Vanrian

ADVISOR

MRS. PENN

LIGHTS-CAMERA-ACTION-

Mrs. Penn's Drama Class is one of the most interesting and different classes on campus. Students from all grade levels perform almost every day in individual and group pantomimes, improvizations, and scenes from plays. They interpret published authors works and write their own scenes. They learn where to stand, how to project, and how to develop characters. But most of all, Drama students learn to feel comfortable in front of an audience. Also, they learn how to be a good audience.

The class performs at assemblies, for International week, and whenever asked. There is an Academy Award ceremony at the end of the year and outstanding performers are recognized by their peers.

DRAMA

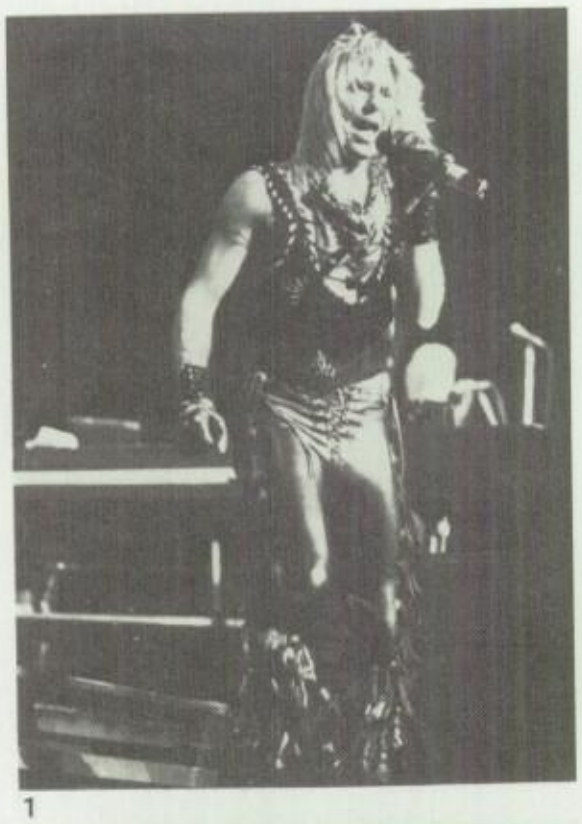
1

2

3

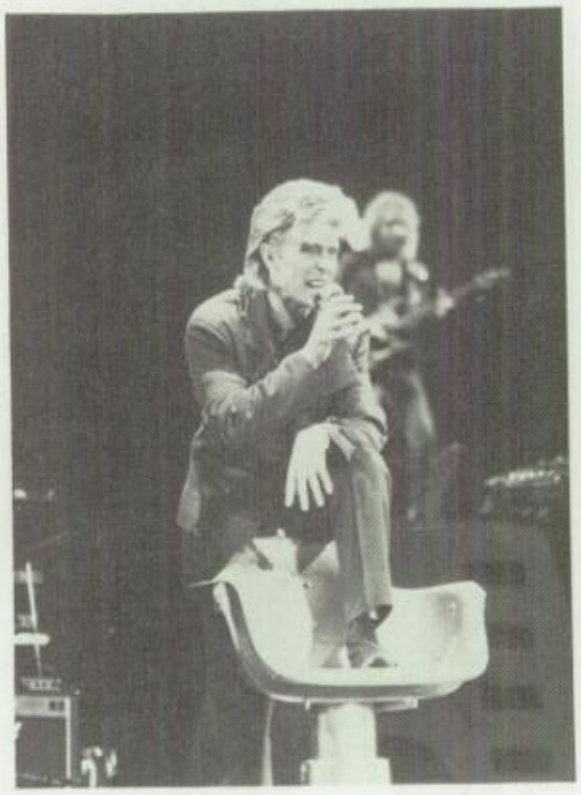
4

5

6

1. Vince Neil of Motley Crue during their recent concert in New York City.
2. L.L. Cool-J hits the chart with Bigger and Deffer.
3. Billy Idol comes back with his remake of Mony Mony.
4. David Bowie performs in front of a sold-out crowd at Anaheim Stadium.
5. Whitney Houston performs at New Yorks Madison Square Garden. Her first New York appearance since 1985.
6. Madonna is still going strong after thought to be faded out.
7. Prince hits the charts again with his album and movie, Sign of the Times.
8. U2 had two sold out dates at the Los Angeles colisium.

7

8

1

2

3

4

5

6

7

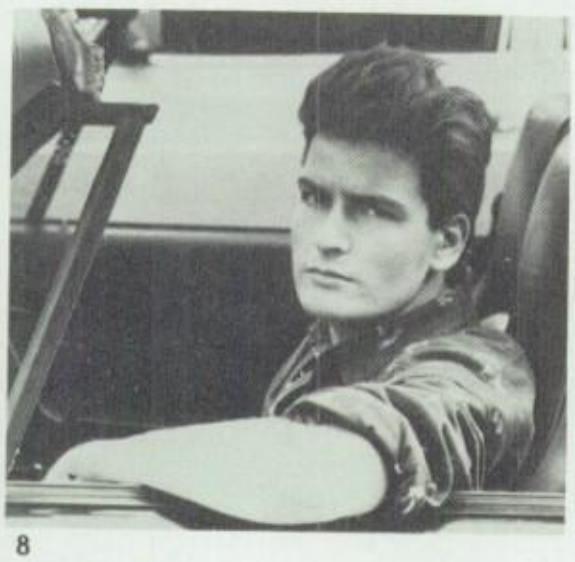
8

1. George Michael- G.M. still solo reaches the top of the charts with his hit song, Faith . . .
2. Jon Bon Jovi- If you were wanted dead or alive wouldn't you be "living on a prayer"??
3. Lisa Lisa and The Cult Jam- Open their first major headlining tour in the U.S. with their hit album, "Spanish fly" . . .
4. Moonlighting- Bruce Willis and Cybil Shepherd's TV series Moonlighting, still one of the best after two years . . .
5. Cosby Show- The king of comedy and family . . . "The Cosby Show".
6. Tom Cruise- Who's the new "star" on the Hollywood Walk of Fame? It's Top Gun's star, Tom Cruise.
7. Janet Jackson- Janet is in "control", holding the 'Crystal' award she received for favorite soul/rythm and blues single, for her hit "nasty" . . .
8. Charlie Sheen- The Sheen family-still strong on the silver screen, with Charlies' new movie, "Three for the Road" and "Wall Street".

WE GO TOGETHER

We go together like ram-alamalama ka dinkity dinky donk.
Together forever like shobop sho wadawada yippity boom de boom.
Chang chang changity chang di-bop, we'll always be like one!!!!

SKATE BOARDING

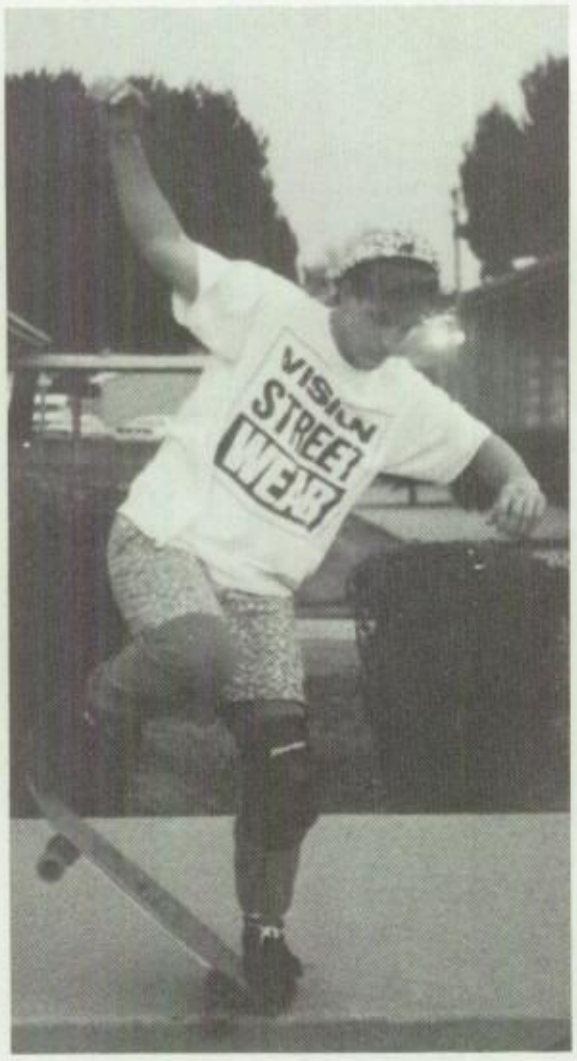

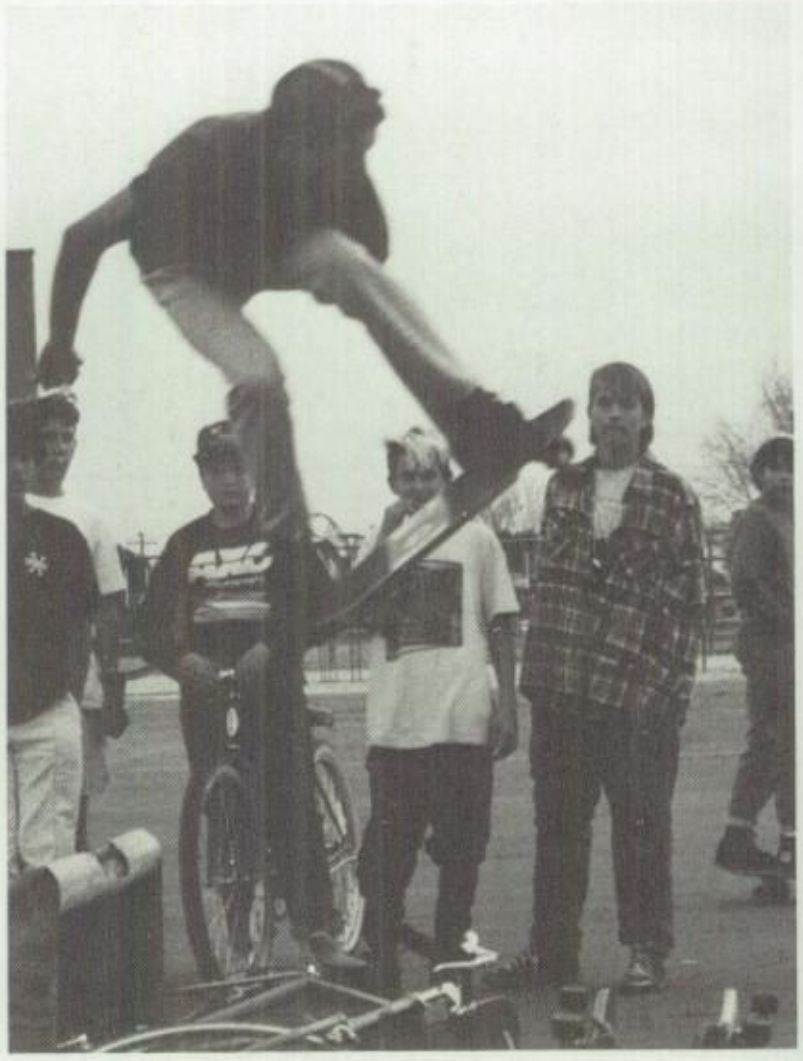

A Skater's View

The way to live is to skate hard,
and live dangerously.
Take a chance and attempt the
impossible.
Try the biggest high and the best
thrill.
Skate hard, fly high,
And get high on life.

From all of us skaters,
Remember: Skate and don't
destroy.

Skaters from left to right: top row-The Guys, Dave Cole, Tom Nakayama. middle row- Buddy Skelley, Invisible Shredder, David Eisenhart. Bottom row- Kevin (Bert) Poulin, The Unknown Slammer.

SKIING

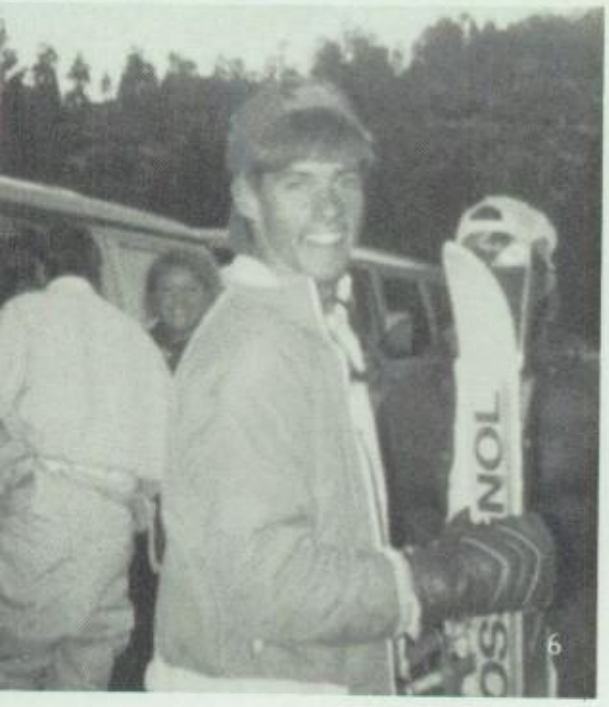

Up the lift and down the slope to catch that exhilarating feeling. Here's a pack of skiers that took a trip to Mt. High. For many it was a first time, for others - almost pro!! Out of the big crowd, the few that are pictured are:

1. Kela Tyson
2. Mike Freed
3. Shane Levoit and Angela Morrison
4. Sean Froelich
5. Frank Johnson
6. Eric Panter
7. Karen Bayr, Mickey Czegledy, Hydi Molina

SPORTS

CP,
It was a lot
of fun in your class.
Thank for listening
when I needed someone
to talk to. I will definatly
talk to you next
year.
Lots of
love,
Kevin

FALL

SPORTS

TOP ROW: R. Roybal, M. Livingston, B. Heaston, E. Parker, S. Beery, F. Orosco, E. Satterfield, S. Wyant, J. Clark, D. Anderson. 4th ROW: T. VanRoggen, E.Uceda, W. Hendrix, D. Rondou, G. Escobedo, P. Collagan, S. Crow, J. Corliss, M. Minamiji. 3rd ROW: S. Huneycutt, Coach Switzer, Coach Canfield, Coach Hangartner, Coach Gunn, Coach Lampshire, Coach Bullerdick, D. Lorton, 2nd ROW: J. Rathbun, B. Favre, B. Musgrave, C. Froelich, M. Dixon, D. Christian, J. Fox, S. Moon, A. Knarr. BOTTOM ROW: V. Crisostomo, B. Ayati, J. Preciado, K. Chong, E. Salazar, K. Walsh, M. Moloi, S. Halley (team manager)

VARSITY FOOTBALL

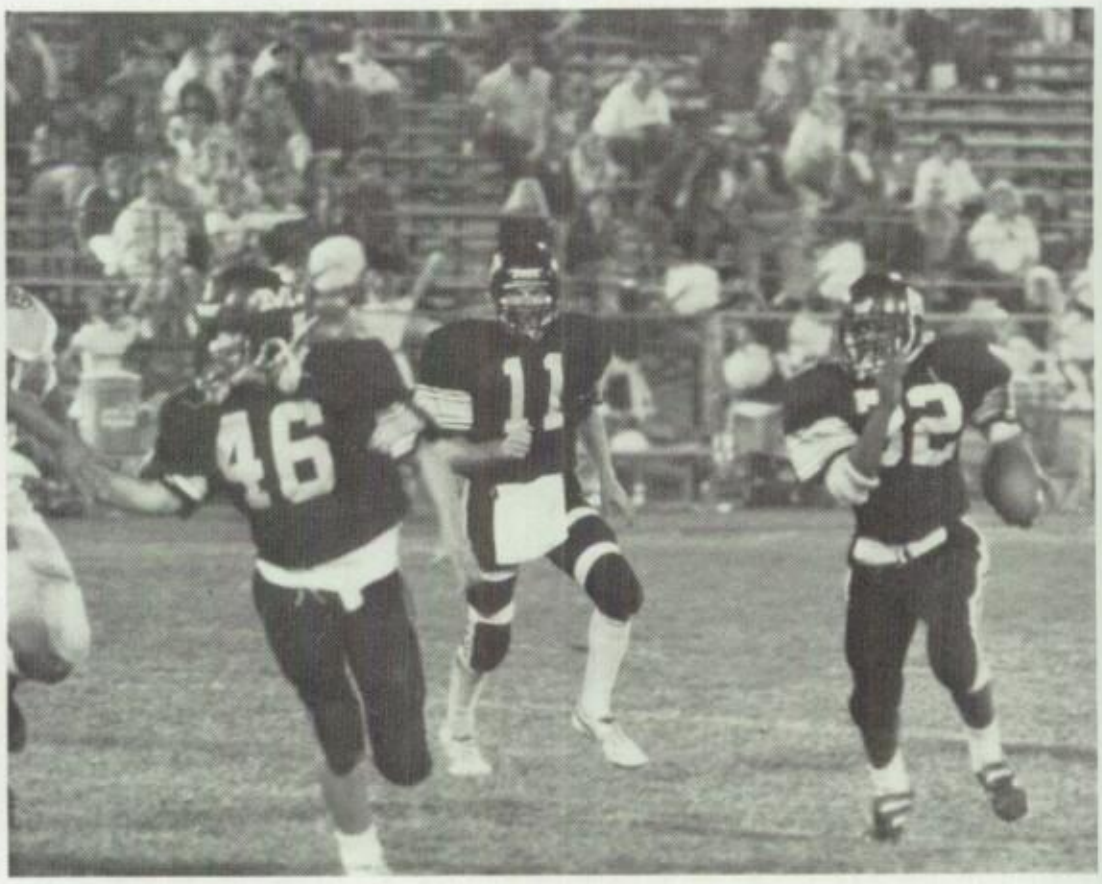

1987-88

GO

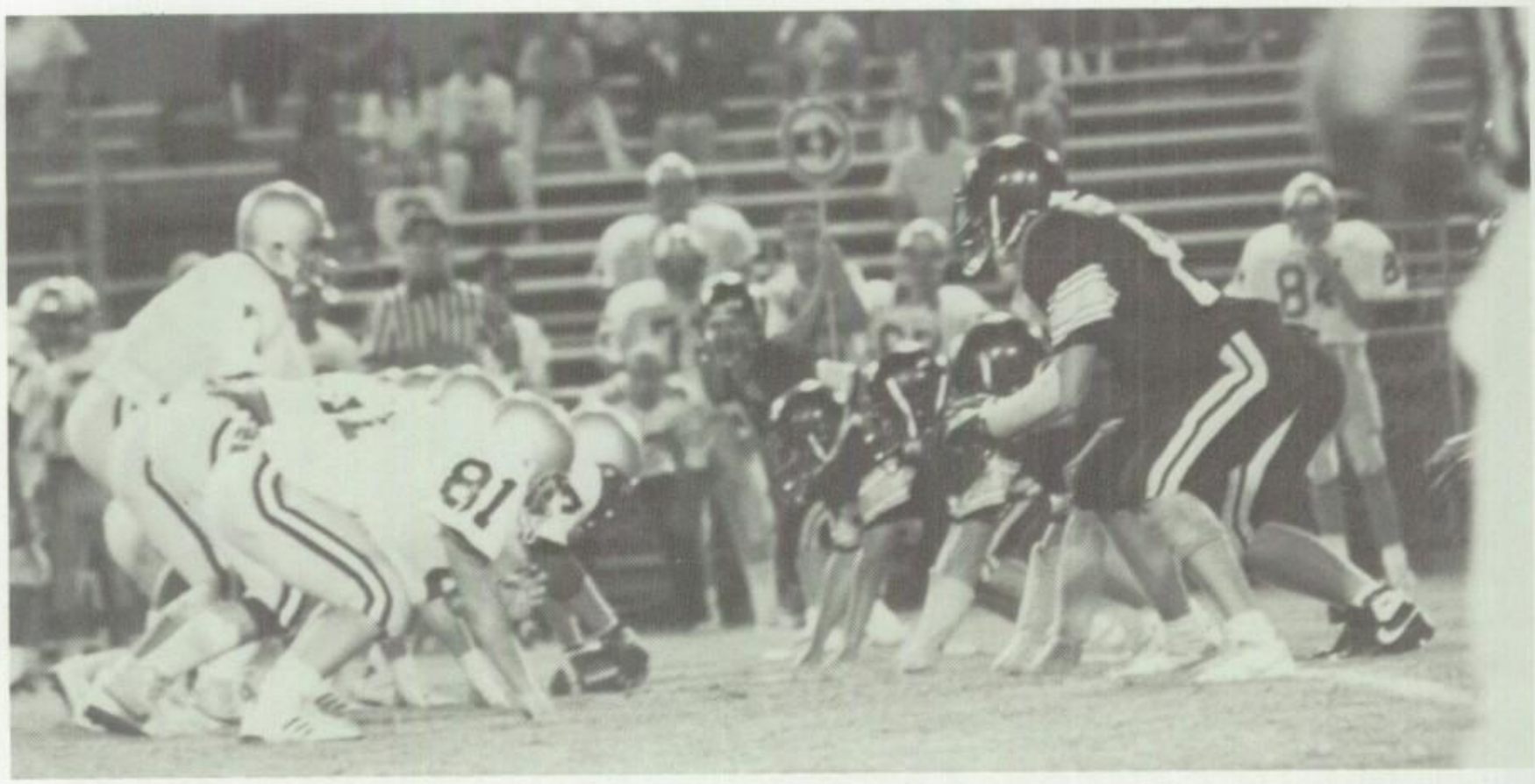

SENTS

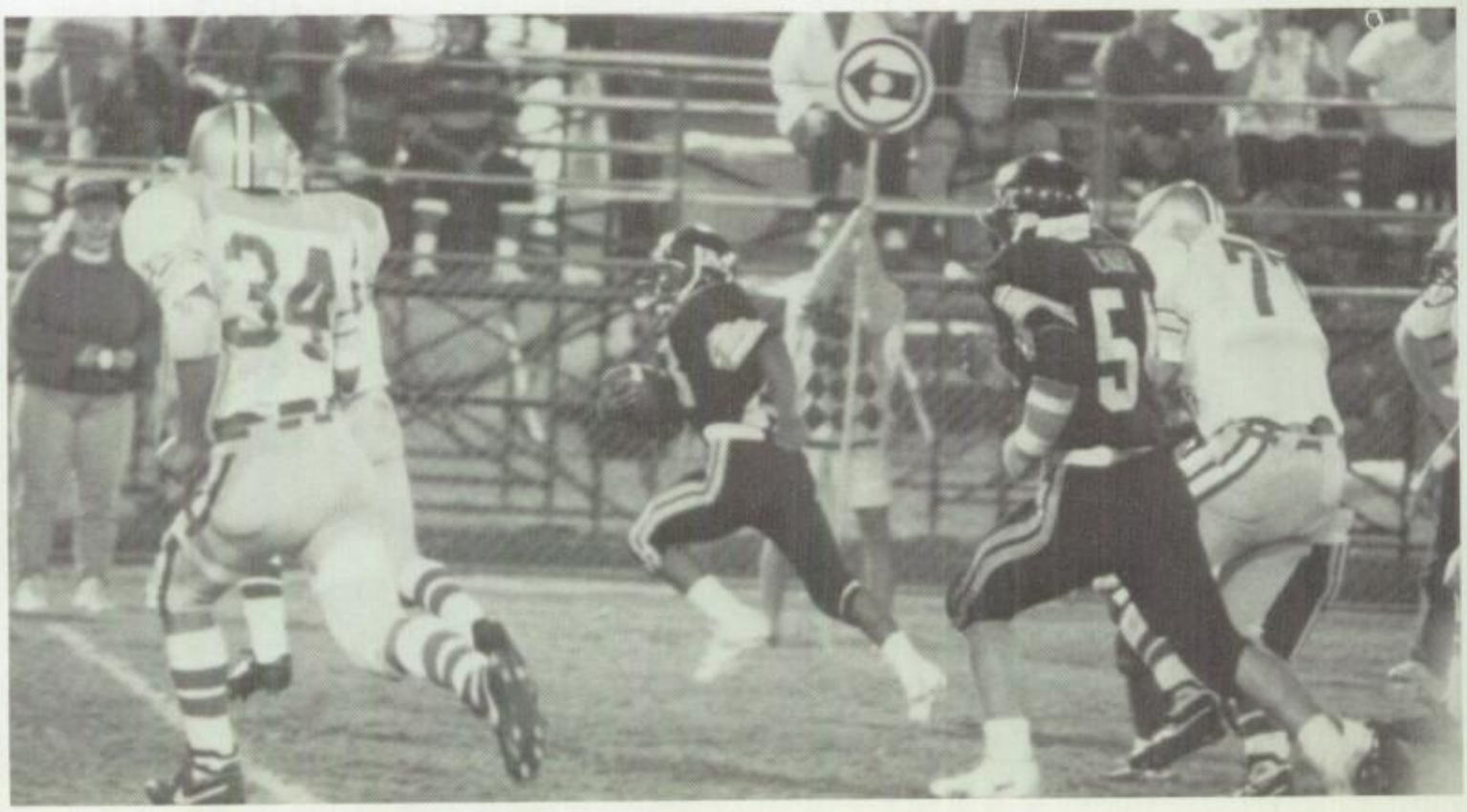

MHS

PRIDE

J.V. FOOTBALL

TOP ROW: S. Martin, C. Phillips, C. Sheppard, P. O'Niel, M. Henyan, K. Kohler, J. Straits, L. Salzman. 4th ROW: K. Schlect, J. Fuller, W. Palgut, F. Jimenez, M. Reyes, R. Mason, T. Woodburn. 3rd ROW: P. Hale, P. Tyning, Coach Christensen, Coach Dewey, Coach Moloi, Scott Wise, P. Singbandit, I. Magdaleno, 2nd ROW: R. Lucero, D. Kerestic, B. Benham, J. Moon, T. Burrola, T. Comer, R. Arnold, D. Gerard, A. Dussert. BOTTOM ROW: J. Clark, J. Hudson, T. Hall, R. Sandoval, J. Farrell, D. Donica, J. Kim, C. Kissell

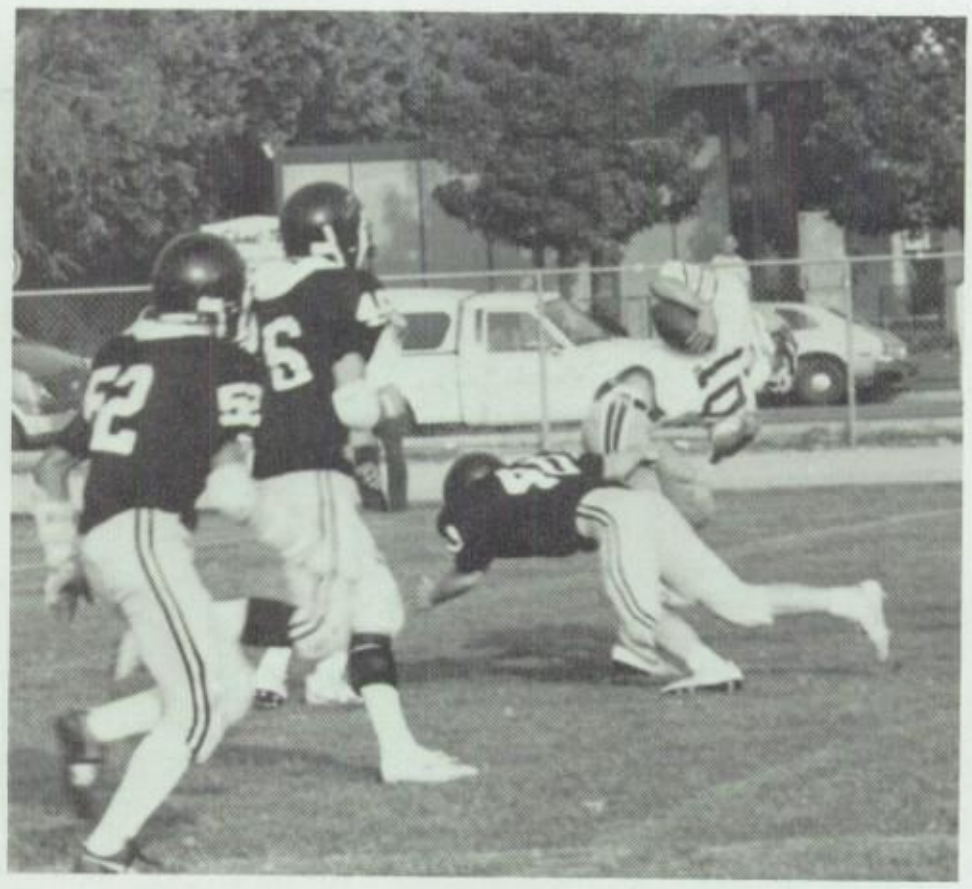

MHS
Football
32
79

77
89
71

FRESHMEN

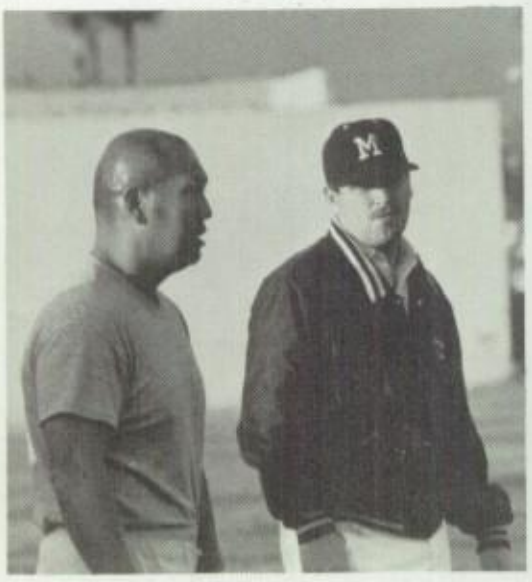

Coach Shue and Coach Popovich

TOP ROW: A. Couvertier, G. Rowan, D. McNeil, E. Joslin, I. Osuna, E. Morrison, B. Minner. 4th ROW: K. Denamur, J. Acosta, T. Evan, J. Parke, D. Darby, A. Dimarco, T. Terry. 3rd ROW: Coach Popovich, J. Mitchell, C. Williams, J. Bressler, R. Ledbetter, V. Barrios, D. Hunt, Coach Shue. 2nd ROW: J. Wegner, D. Miller, J. Kuncewicki, J. Dahlberg, T. Treul, T. Castro, F. Padilla. BOTTOM ROW: J. Sanchez, D. Smithline, G. Terrones, N. Tuazon, J. Swenson, J. Garcia.

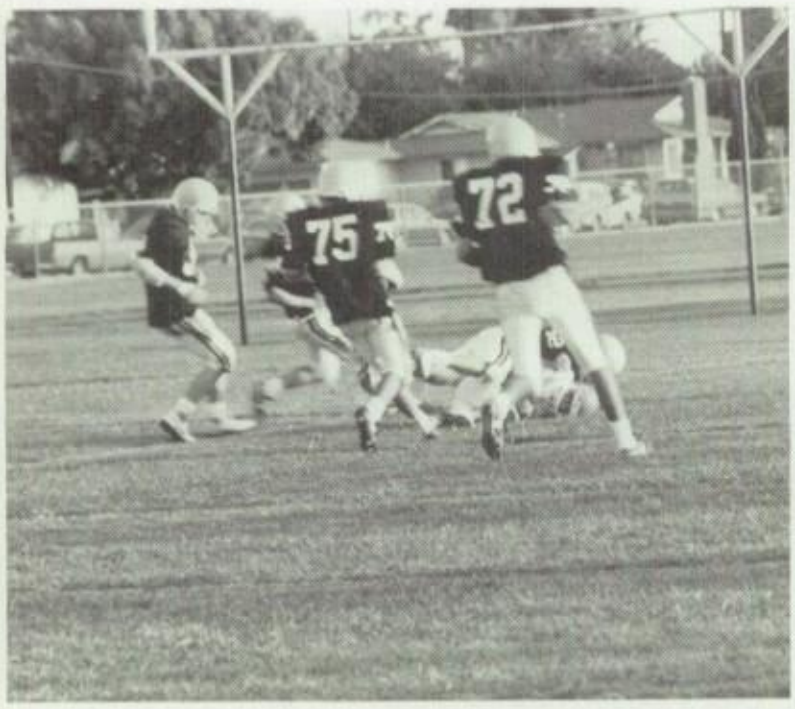

FOOTBALL

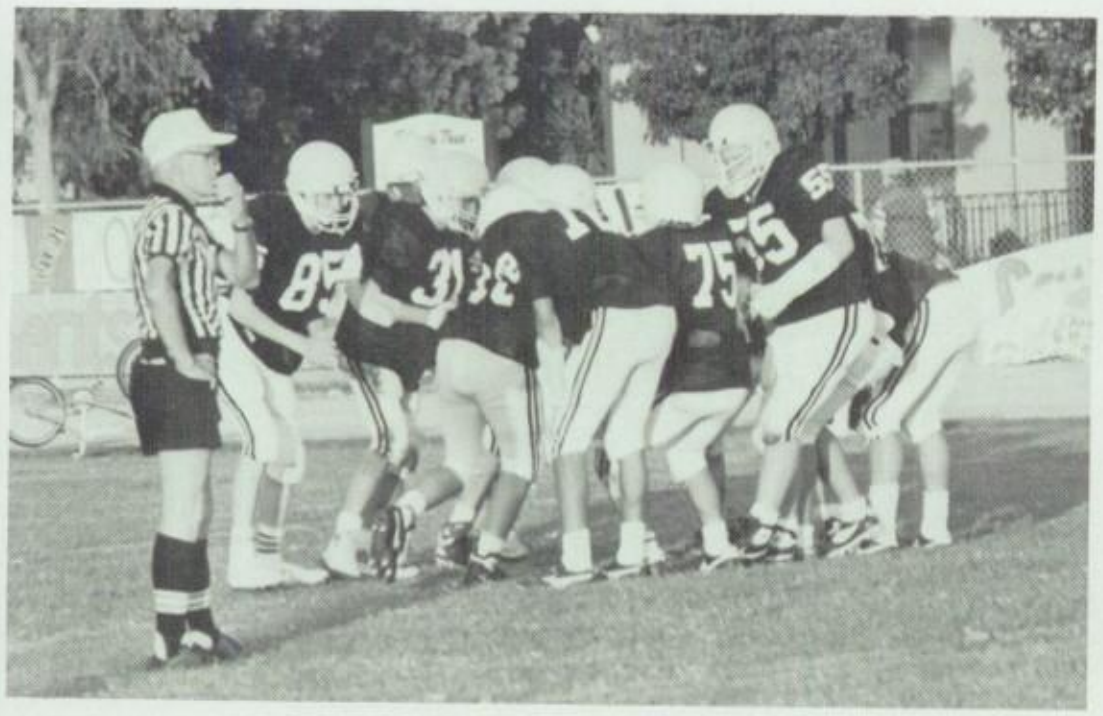

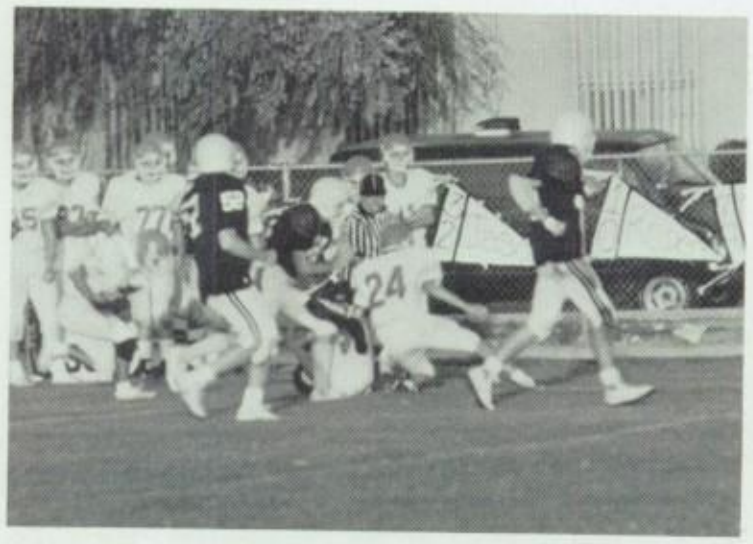

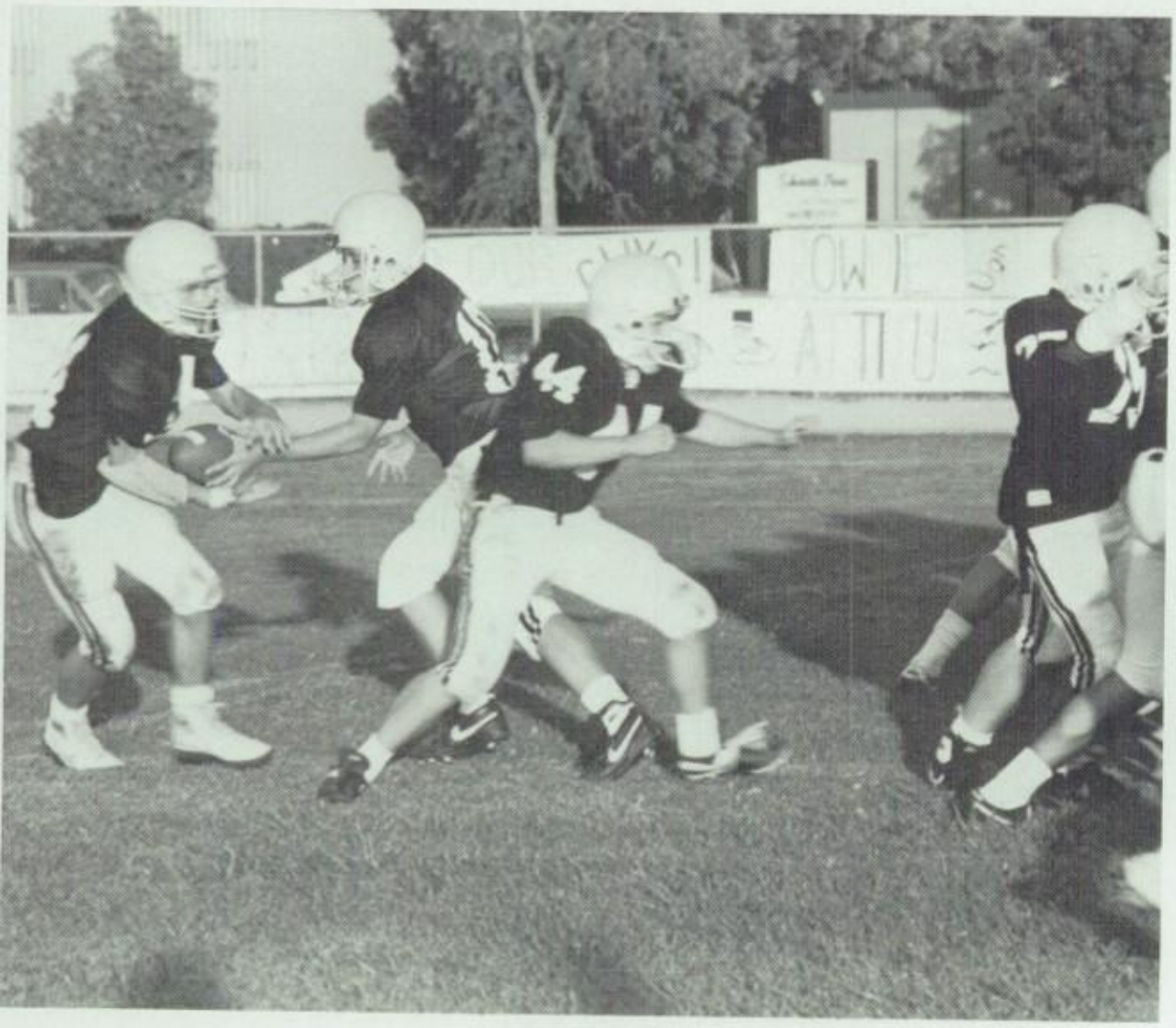

BOYS VARSITY

TEAM MEMBERS: br M. Gonzalez, V. Moreida, F. Martin, E. Guerena, O. Lopez, J. Garcia, R. Wu, P. Trujillo, T. Chaney, K. Woolf

CROSS COUNTRY

THE MIGHTY SENTS: "BORN" TO RUN

B F/S BOYS CROSS COUNTRY

Team Picture: Front Row L to R: R. Lopez, P. Trujillo, R. Ramirez, O. Lopez, Back row: H. Quinones, M. Rose, R. Crawford, B. Shelat, C. Sebastian, T. Tran, L. Moran

VARSITY GIRLS CROSS COUNTRY

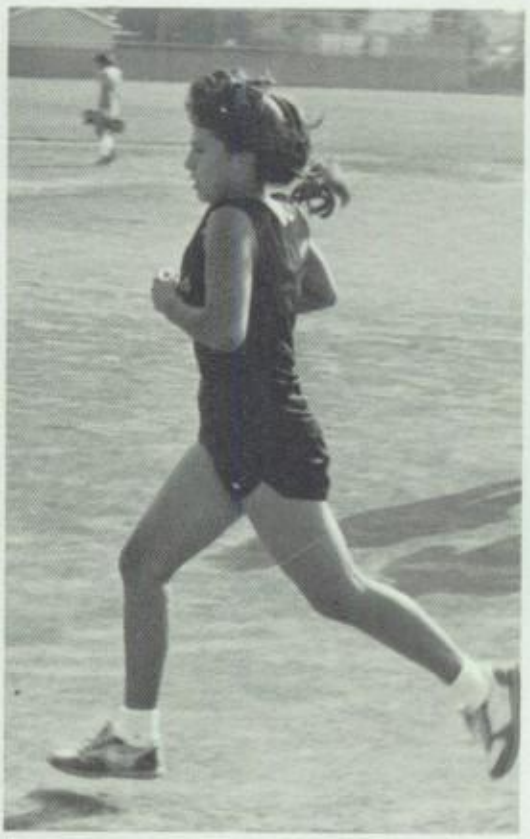

The girls Varsity Cross Country team finished off their season by taking third in the league, and qualifying for C.I.F. Prelims at the C.I.F. Meet, the girls ran very well on Mt. Sac's treacherous course. The girls team also took lst. place at the Buena Park Invitational. This is the first time in five years that the girls had won an invitational. Our number one girl Norma Martin, made the all-league team, ranking fourth in the Orange League. Way to go Norma, and congratulations girls!!

C.I.F. bean. Way to go! I have been knowing you for a long time and I know you have done this thing before. Love, Christina Ramirez Period #3

Hey its me! Mike Sherman

VARSITY

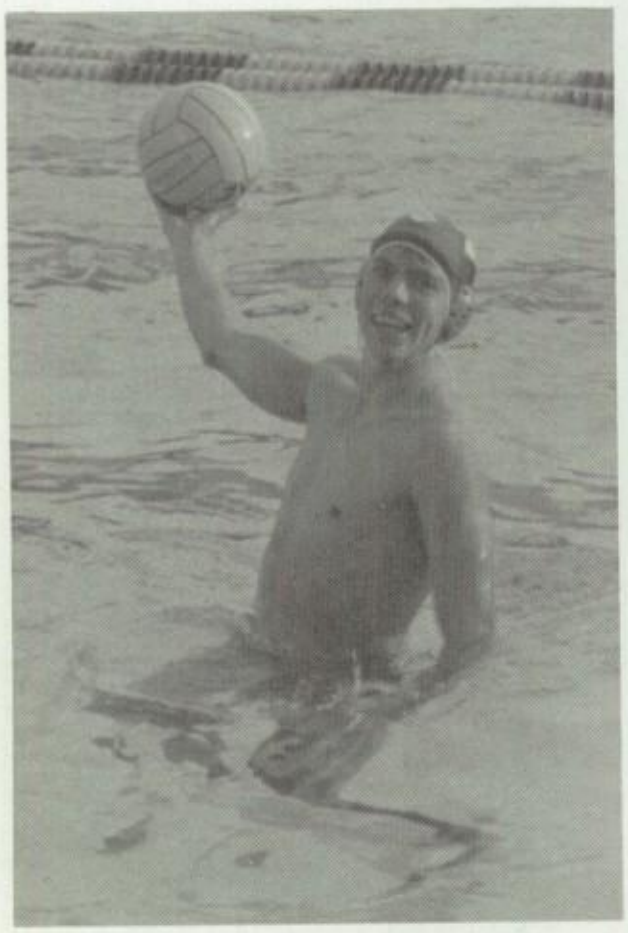

BACK ROW: Coach Grafton, Dave Cameron, Jerry Collins, Johnny Merhar, James Kirkpatrick, Alex Arie. FRONT ROW: Jesse LaVere, Andrew Katz, John Kirker, Mike Courchaine

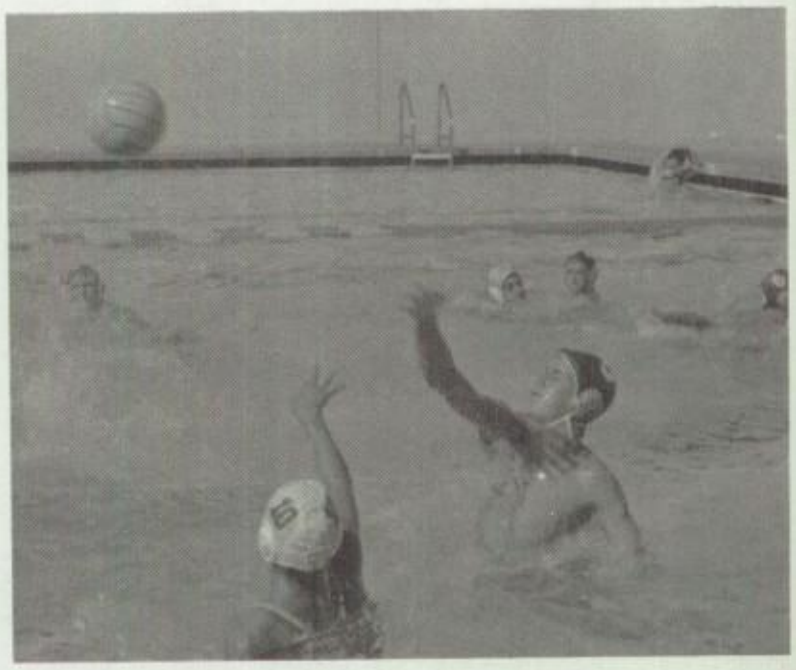

WATER POLO

J/V WATERPOLO

LEFT TO RIGHT: Barbara Manzow, Wilson Hernandez, Wendy Sorenson, Dave Monroe, Tony Collins, Scott May

FROSH/SOPH WATER POLO

BACK ROW: Coach Kanter, Jimmy Vinh, Mike Stele, Chris Sanchez, Tiffany Wallace, Darin Schow, Chang Lee, Eric Jelinek. FRONT ROW: Charlie Custard, Young Choe, Javier Gonzalez, Nick Machadow, Pete Shilaimon, Tonia Carmello

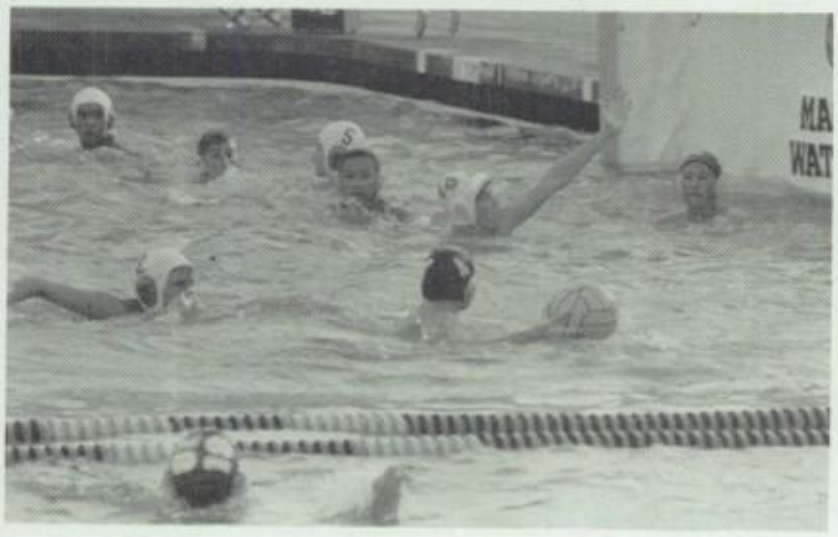

VARSITY VOLLEYBALL

Back row: Esther Arbiso, Jill Schneider, Rena Rossoll, Lori Harrigan, Dawn Borum Front row: Sherri Staggs, Goska Szablowska, Michelle Livingston, Jessica Abrams

VAR · VOLLEYBALL

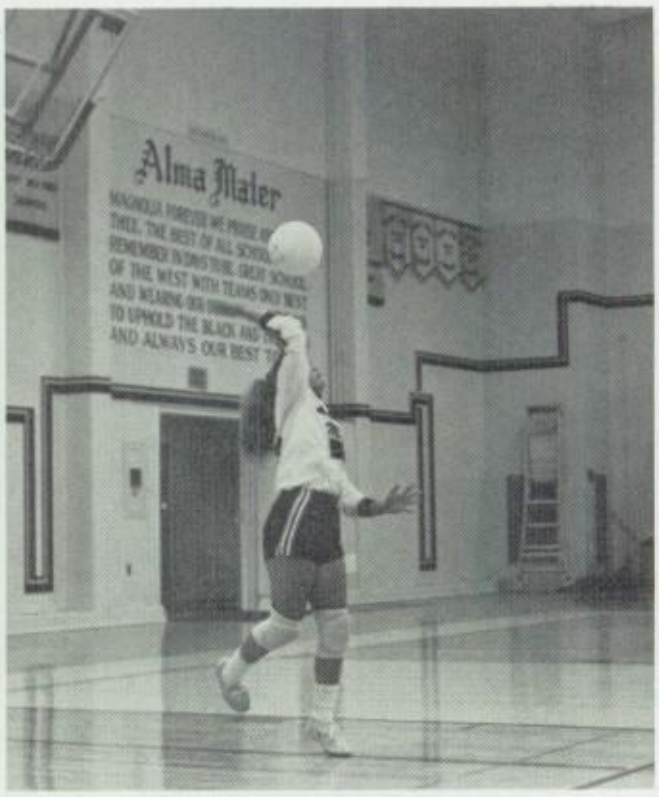

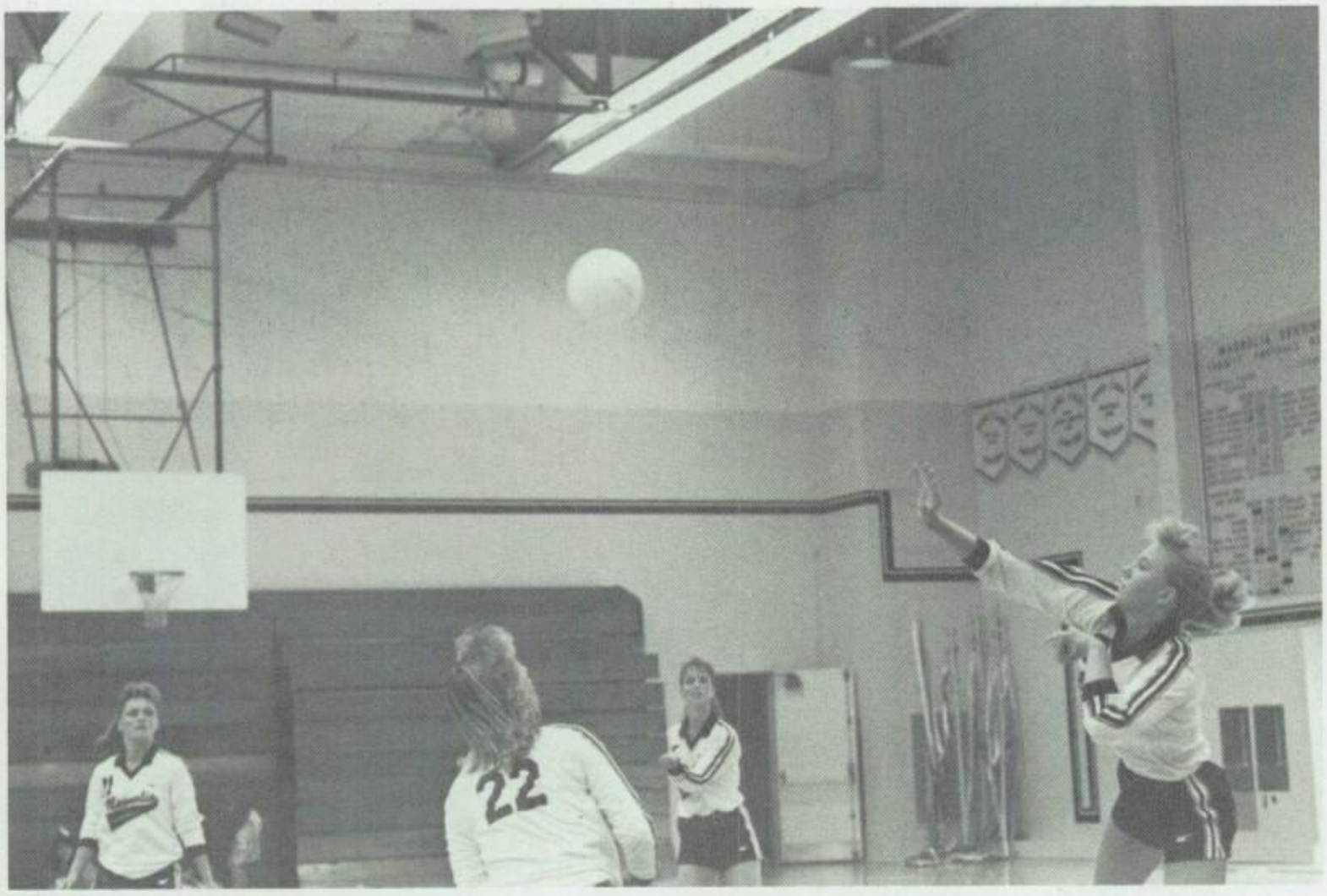

J/V VOLLEYBALL

J/V PLAYERS: Dawn Adlemund, Patricia Cano, Nancy Duran, Joyce Pea, Michelle Perez, Khan Quang, Elizabeth Ryan, Adriane Zimmerman

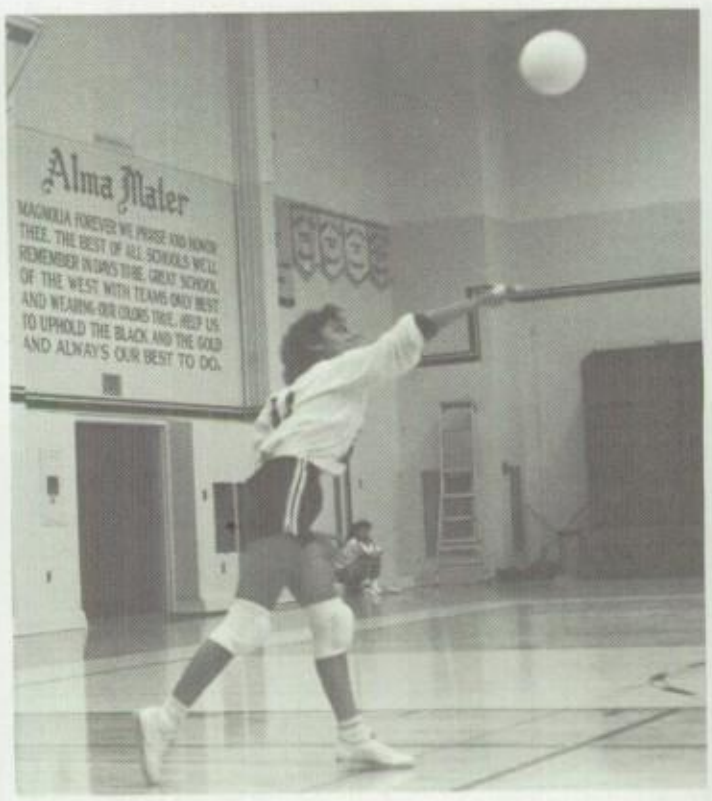

F/S VOLLEYBALL

F/S PLAYERS: Tiffany Anderson, Josephine Astudillo, Shelly Brang, Aimee Clements, Jessica Dungca, Tiffany Green, Karrie Hallas, Becky Kearney, Stacey Penner, Joya Walach

VARSITY TENNIS

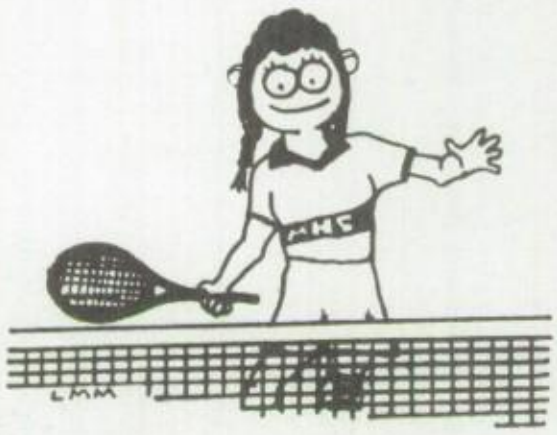

Top Row: Nitta Kim, Thoa Pham, Angie Lee, Teri Anderson Middle Row: Rocio Aliaga, Michele Yoo, Dee Dee Pham Bottom Row: Marie Castro, Silvia Aliaga

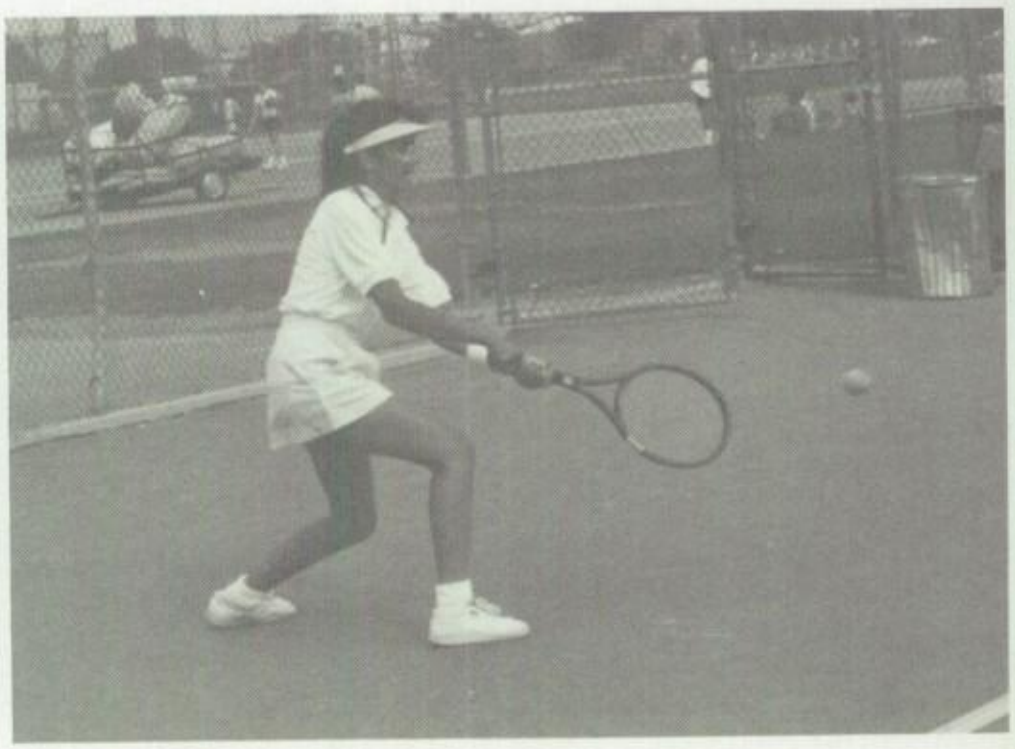

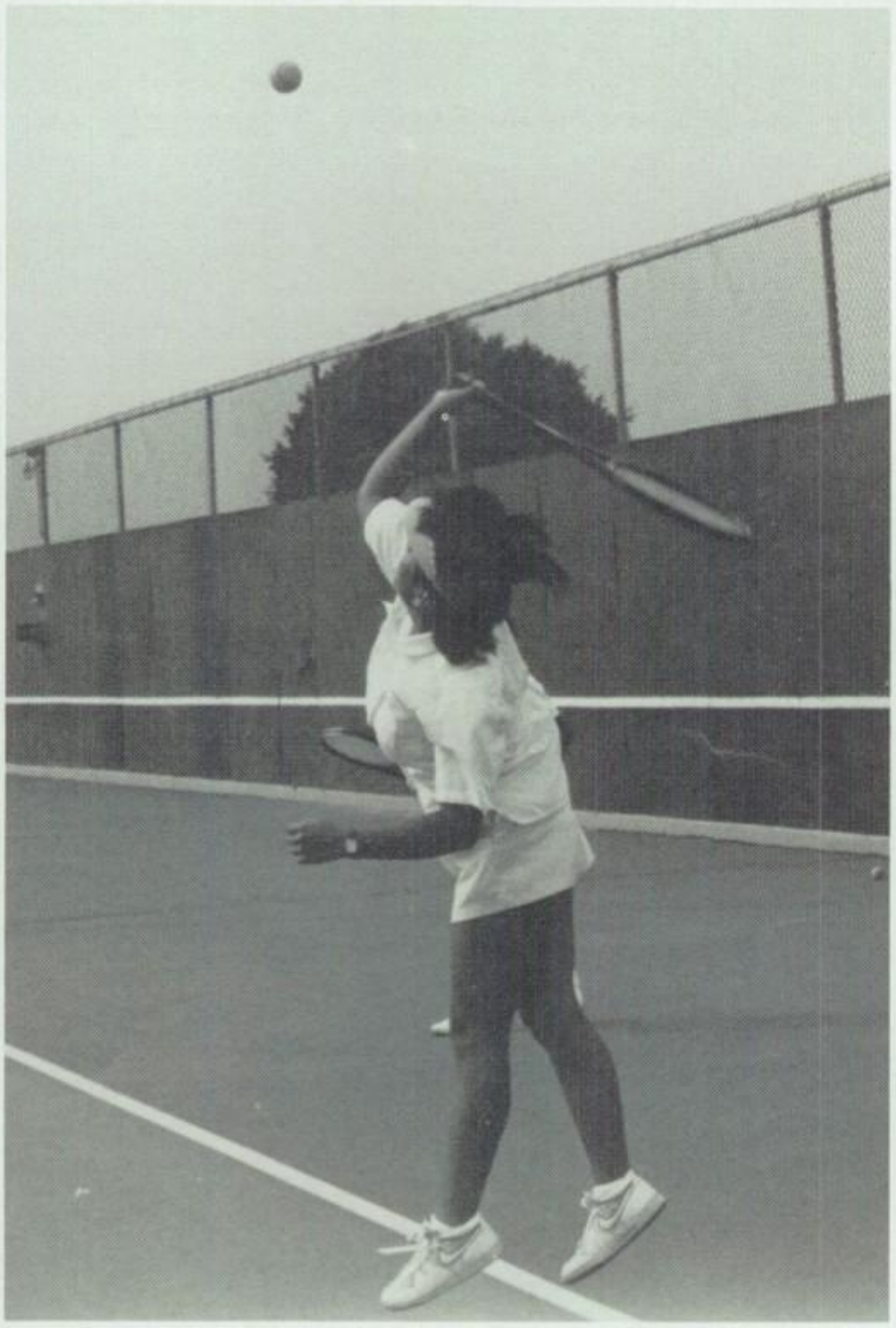

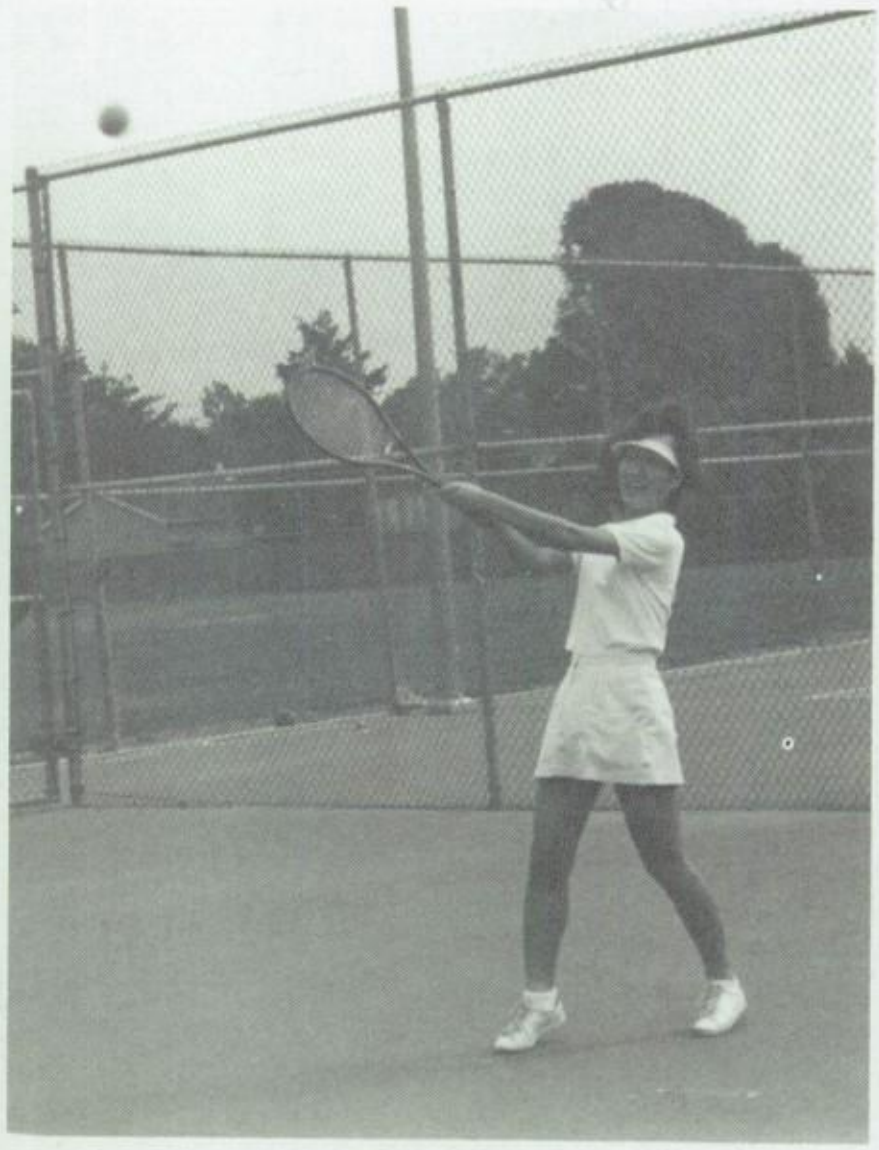

JV TENNIS

C.P.
Hello!! I'm really glad I had you my first 2 years. You're a great teacher!!! You've helped me & Michelle a lot. Thanx. And thanx for trying to patch things up between me & her cause she means a lot to me & you're the greatest. Hope to see ya next year.
Love ya,
Cari Brown
Class of 1990

THY THY T., SHARON L., DING L., JULIE P., SONALI D., CATHY H., ADRIANNA E., RUTHIE J., EMILY W., MARISOLA A. MIDDLE ROW: DEANNA J., CYNTHIA S., ESTER V., NOOSHAN S., EVE N., LISA F., CARI B. BOTTOM ROW: JUDITH G., TINA F., SANDRA F.

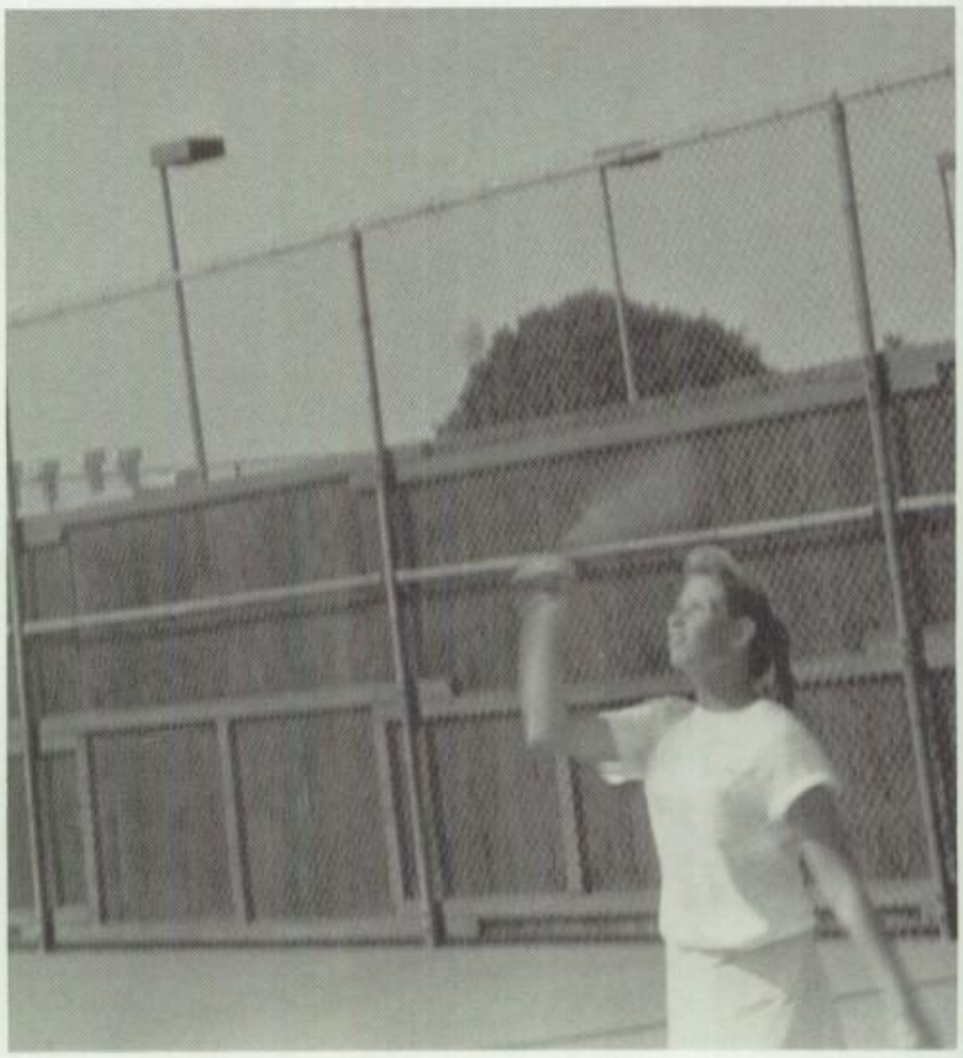

WINTER

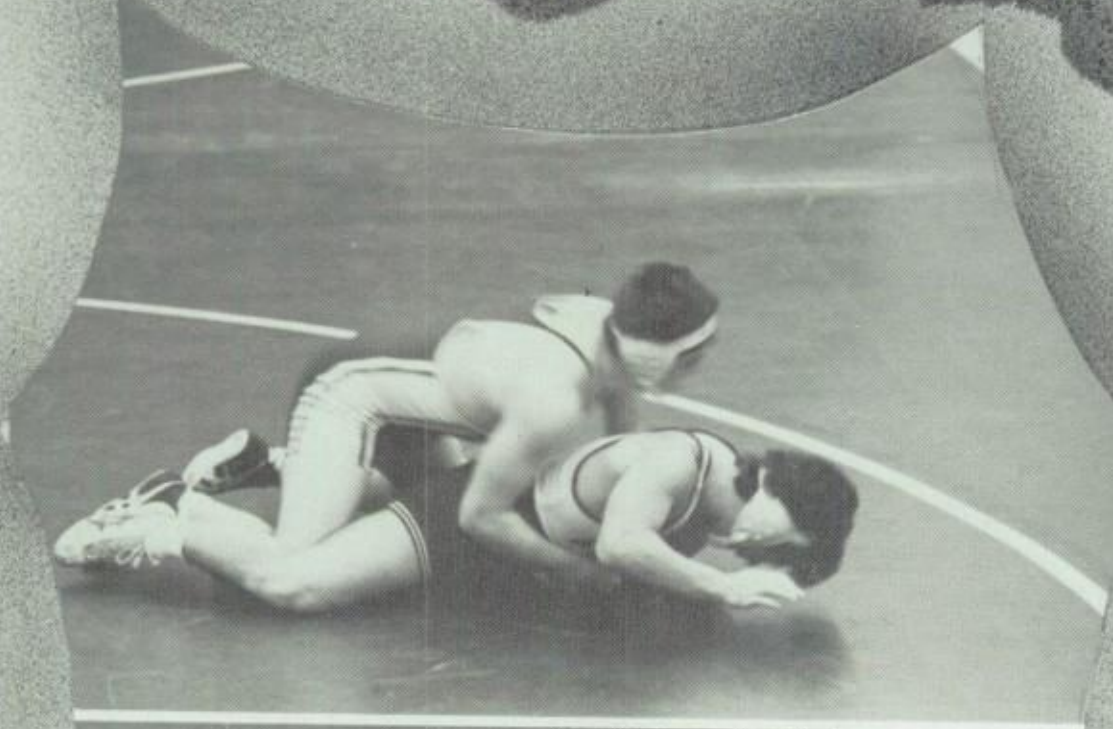

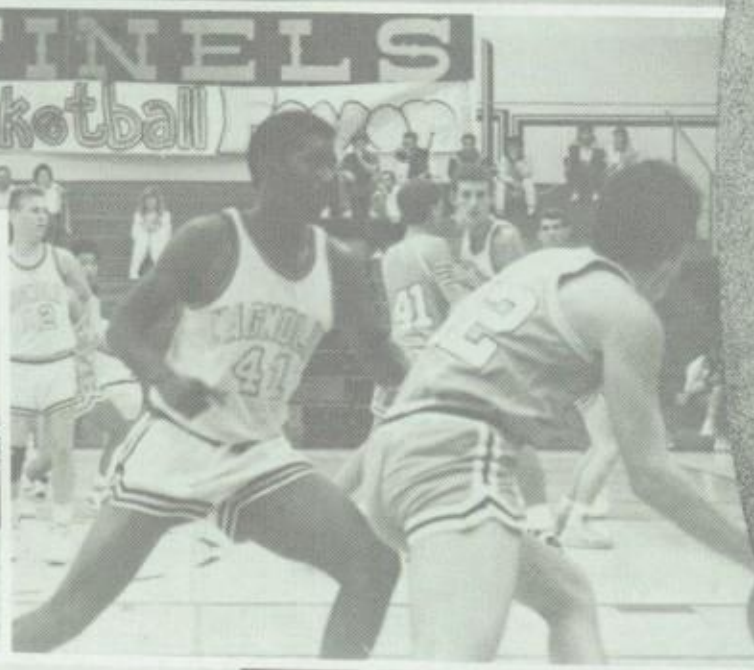

SPORTS

VARSITY

J. JONES, P. SCHAEFER, J. NESTER, R. MCKEE, M. GOFF, T. OGREN, M. NEFF, B. WILSON, B. KELLER, K. SINGBANDITH

P. SCHAEFER

B. KELLER

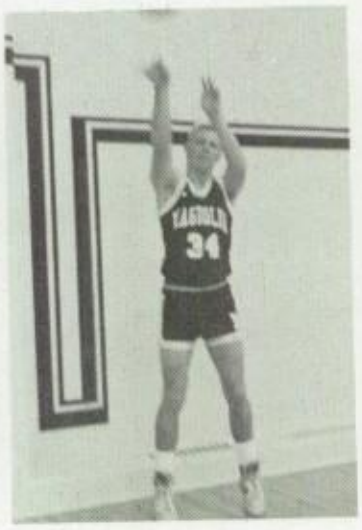

M. NEFF

K. SINGBANDITH

M. GOFF

J. JONES

R. MCKEE

J. NESTER

B. WILSON

T. OGREN

BASKETBALL

1

4

2

3

5

6

1. go, get'em Mike
2. I CAN SHOOT IT ANYWHERE
3. 3 point range swish . . .
4. WHAT FORM MR. NESTER
5. GET OFF ME!
6. AND ONE!

J.V. BASKETBALL

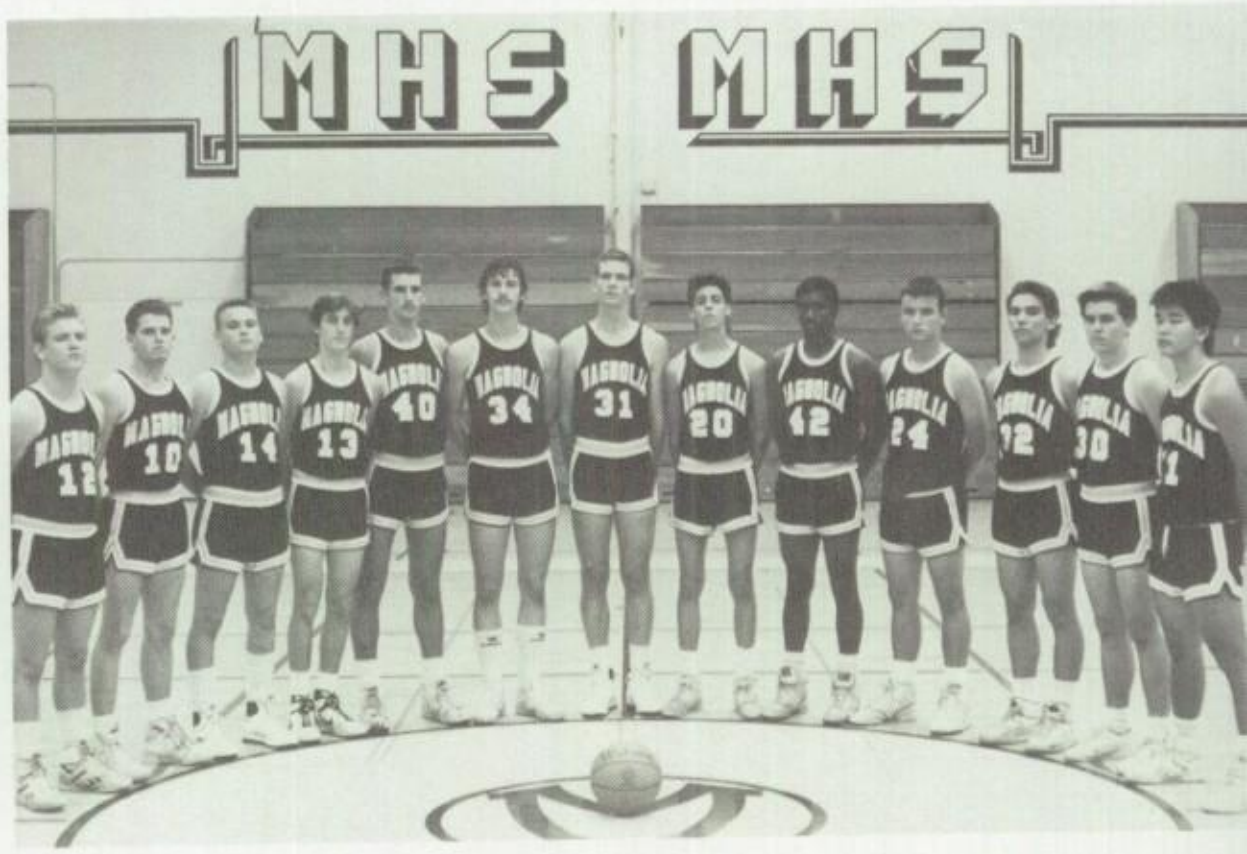

Left to right: Rick Gatlin, Charles Fauve, Tony Gatlin, Chris Meissner, Jason Dahl, Rodney Humphreys, Paul Jordan, Jack Moreno, Ariel Couvertier, Larry Salzman, Chris Young, Brent Toguchi.

SOPHOMORE BASKETBALL

LEFT TO RIGHT J. MOON, M. HERNANDEZ, B. WONG, K. ARAM, J. STRAIT, B. KINSEY, M. KNUDTSON, C. LANDREY, W. PHILLIPS, P. SINGBANDITH, T. TRAN, P. THAI, A. JONES, T. VU, COACH BOB RISHEL

SING BANDITH
UP FOR THE FREETHROW !!!!!!

FRESHMEN

L - R - R. Chenault, A. Wright, T. Terry, J. Acosta, I. Osuna, W. Cummings, M. Schaffer, E. Morrison, H. Le, J. Yee,
Not Pictured: D. Boyton, D. Miller, C. Williams.

BASKETBALL

J.V. BASKETBALL

BACK ROW;(left to right) ADRIANNE ZIMMERMAN, STEPHANIE TECHTOW, HEATHER FARNHAM, K.C. NEVANS MIDDLE; JOYA WALACH, WENDY WOOLF, ELIZABETH RYAN FRONT; KARRIE HALLAS, STACEY PENNER

J.V. BASKETBALL

VARSITY

BACK ROW;(L to R) Jessica Dungca, Tammie Penner, Coach Noble, Tori Bird, Yvonne La, Marianne Miller FRONT ROW; Patricia Cano, Lisa Williams, Rena Rossoll, Dawne Borum, Joyce Pe'a

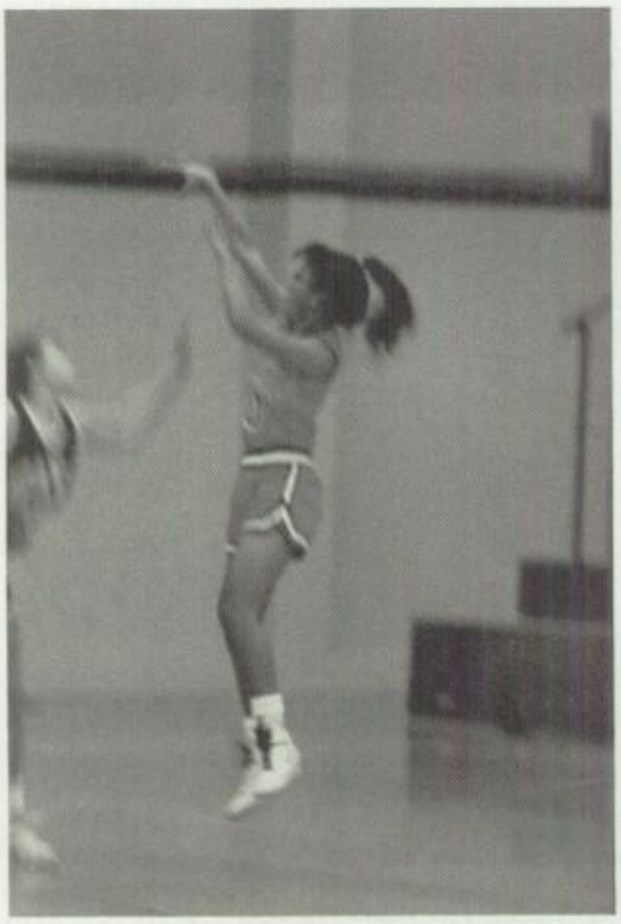

BASKETBALL

This year's Varsity team consisted of five staring Seniors and three eager Freshmen. It was Shelly Noble's first year as head coach, as well. The Lady Sentinels were paced all year by Seniors, Dawne Borum and Rena Rossoll. Dawne helped us win while Rena kept us from losing. Although Dawne and Rena were key factors, it was all eight who contributed to a successful season. Additional team members were: Tori Bird, Tammie Penner, Lisa Williams, Yvonne La, Jessica Dungca, and Nicole Provencher. The team worked hard together in their quest to qualify for the C.I.F. play offs.

Girls,

Thanks to each of you for making my first season one I will never forget. Best of luck to the Seniors . . . you will be missed. Take care & thanks again!

Love & Friends, Shelly

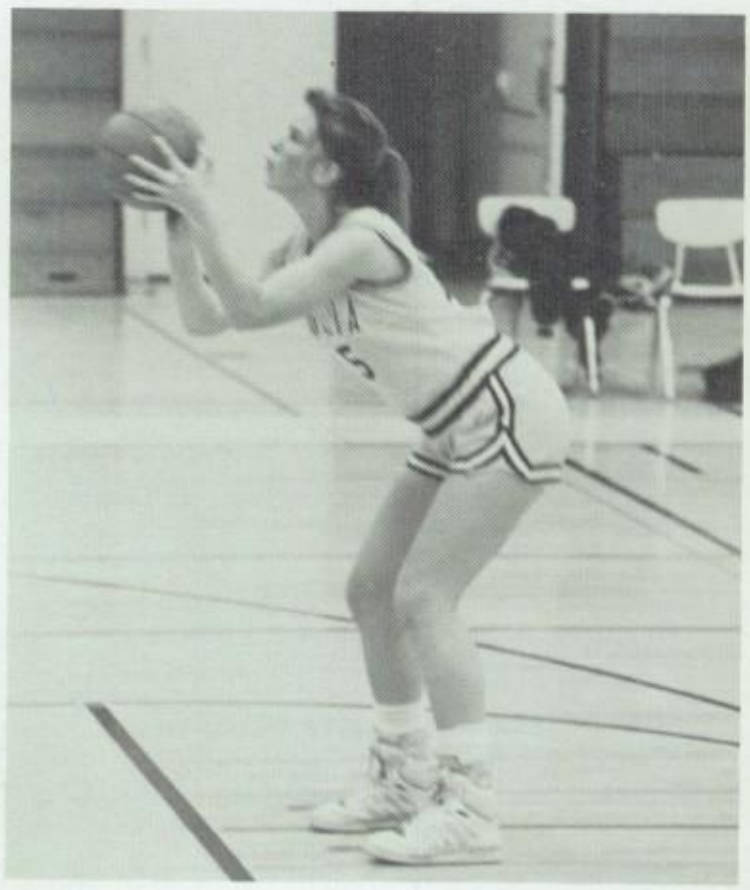

WRESTLING

VARSITY

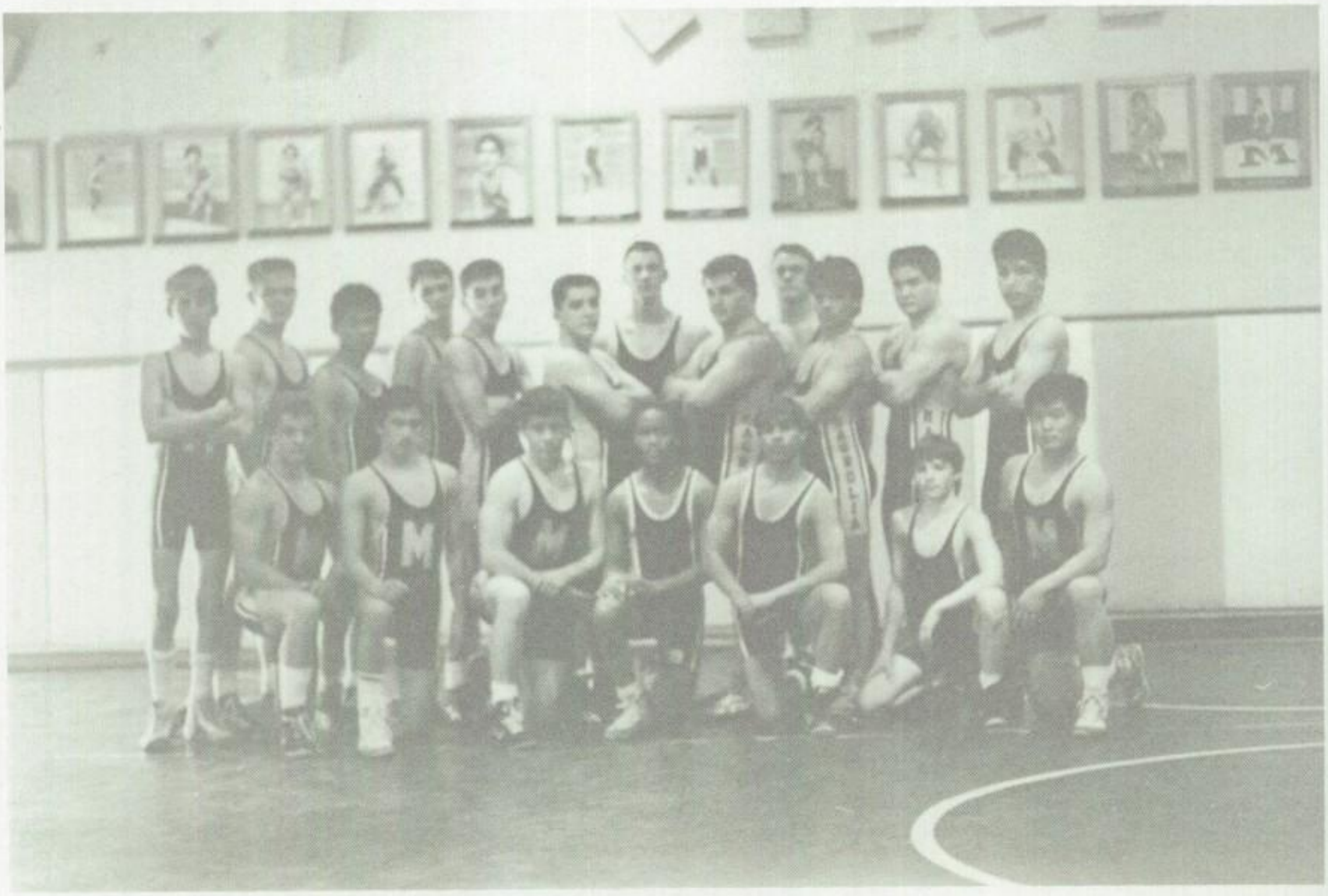

MOKETSI MOLOI-121

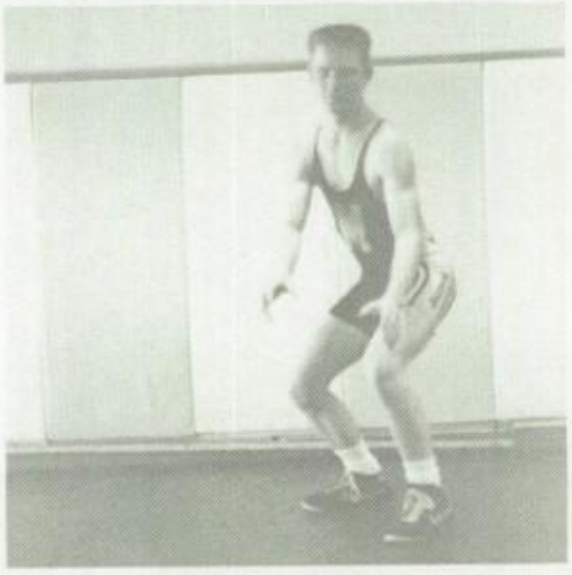

PAT MCNEIL-167

SAL RODRIGUEZ-167

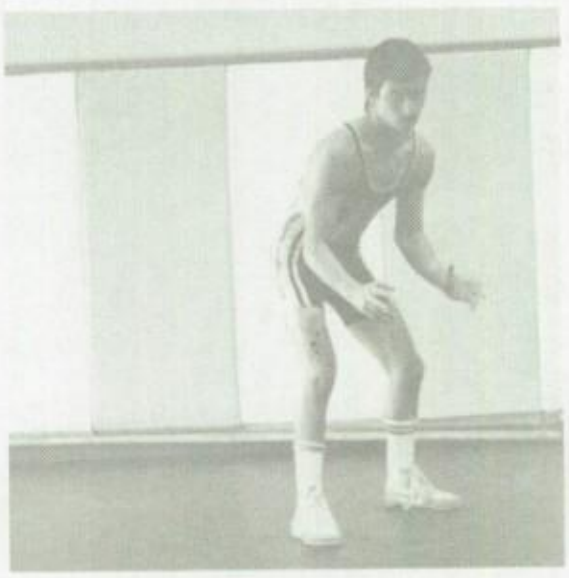

ANDY YUNKER-112

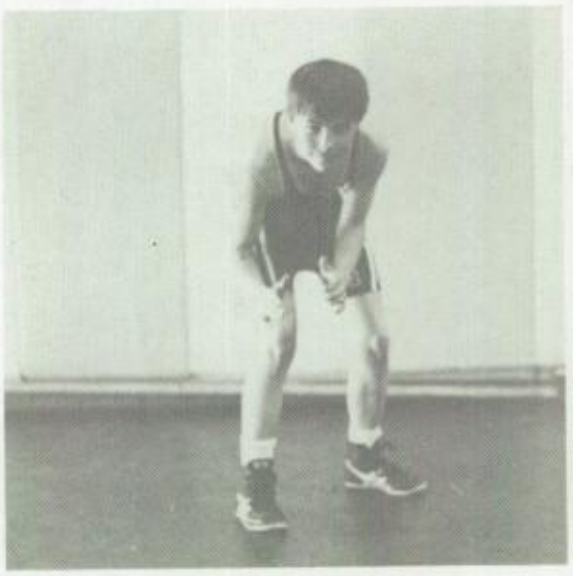

TREVOR AUSTIN-98

DANNY KO-140

EDDIE FIGUEROA-140

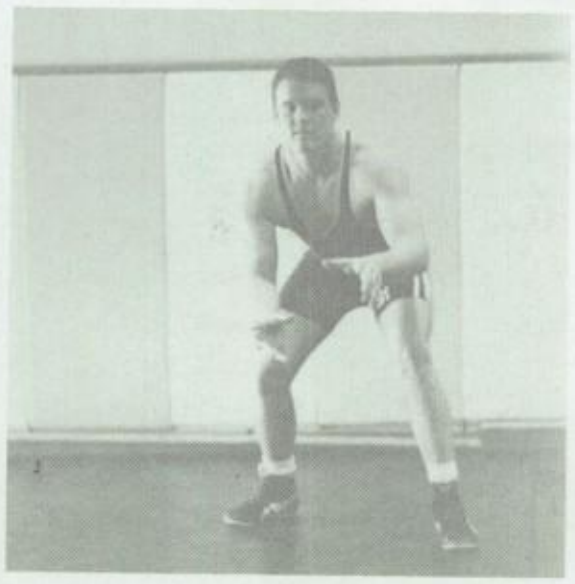

JOHN CORLISS-191

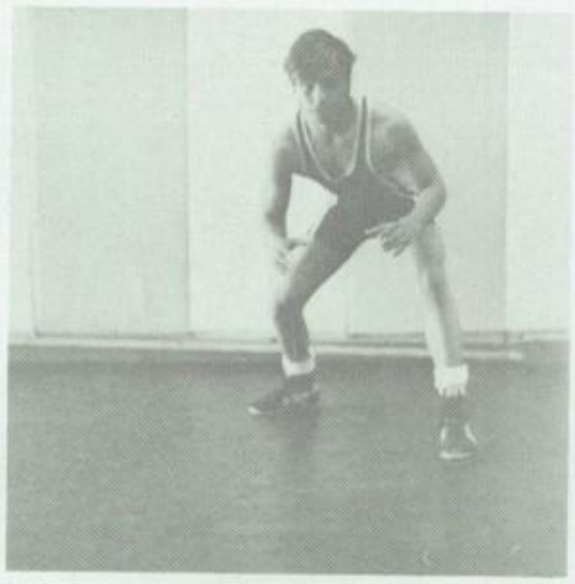

ELI FIGUEROA-112

SUNG MOON-145

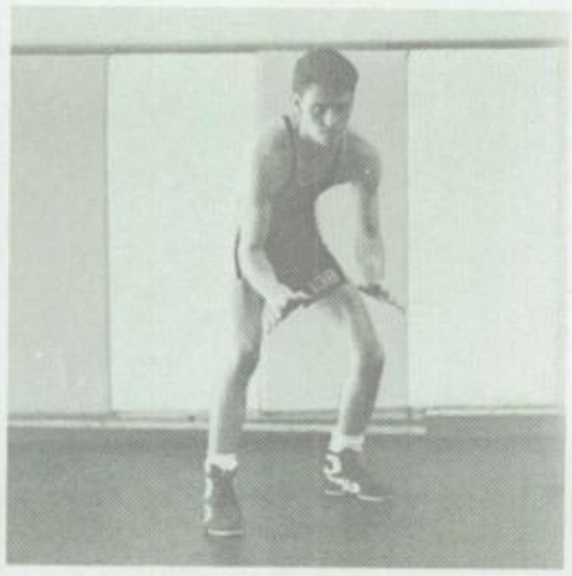

TRENT THERIAULT-140

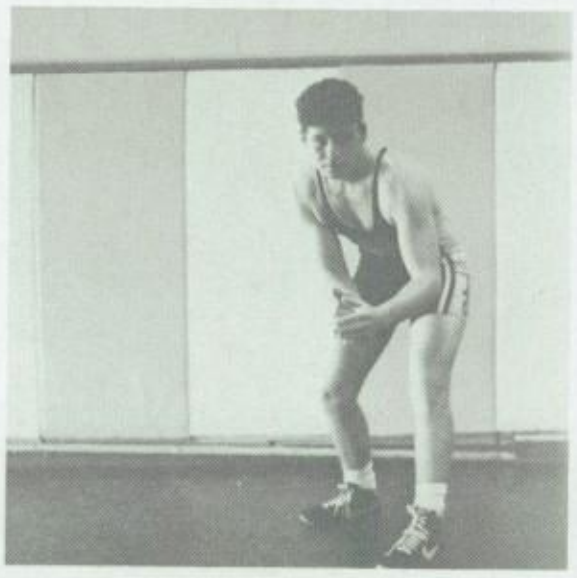

NADAL HABASH-145

MIKE SNYDER-112

YANAL ABJUGA-126

ROGER ARNOLD-132

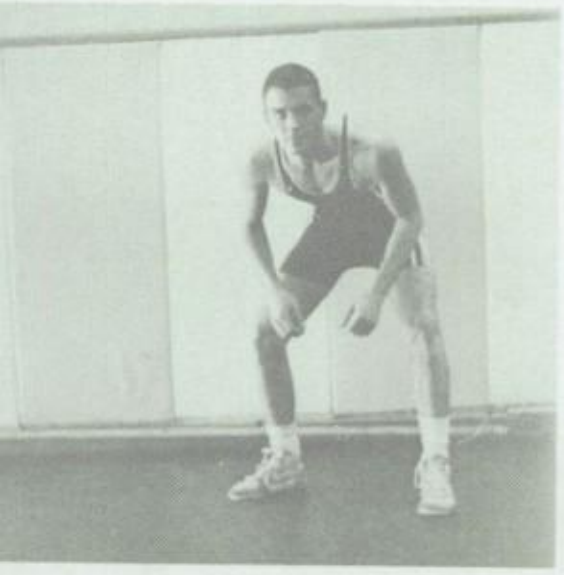

MIKE ROW-167

MIKE MINAMIJI

PAT MCNIEL-167

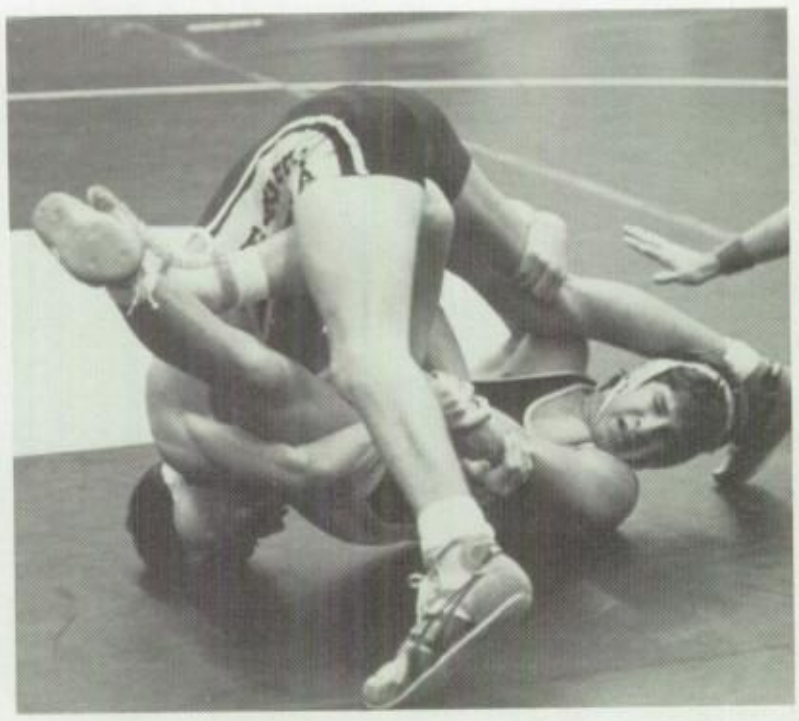

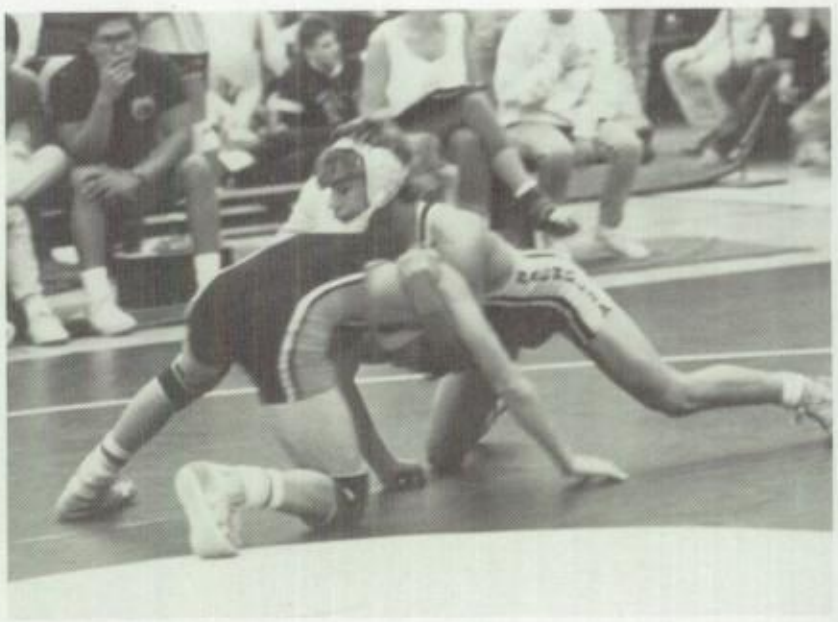

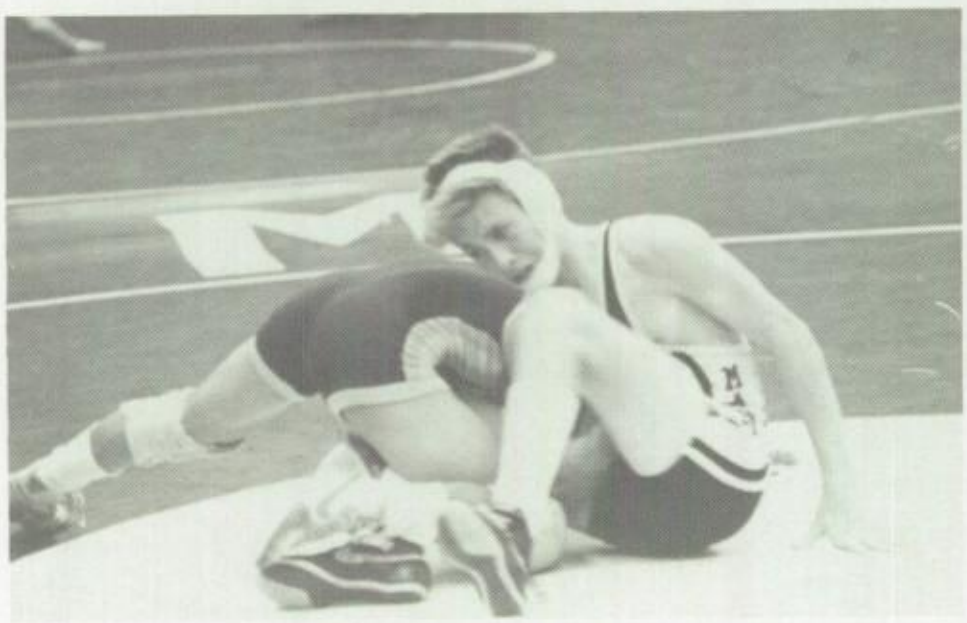

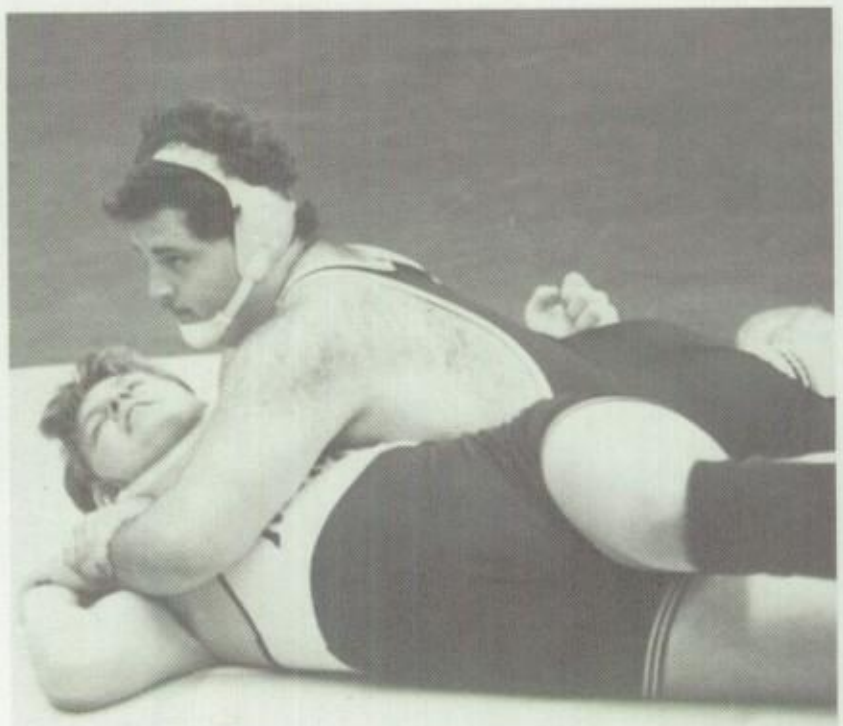

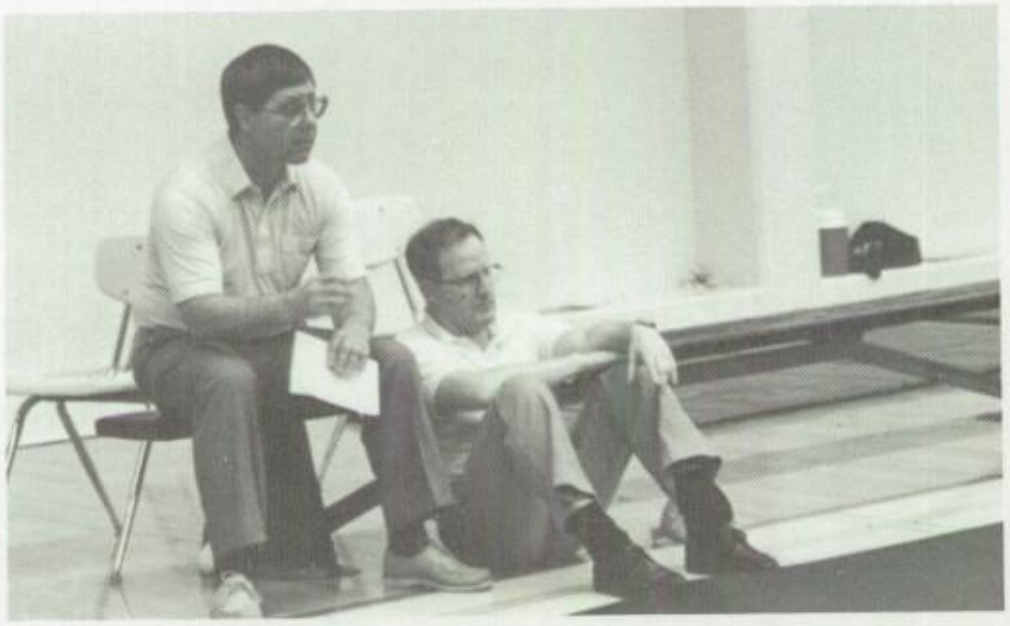

MAGNOLIA
MAGNOLIA

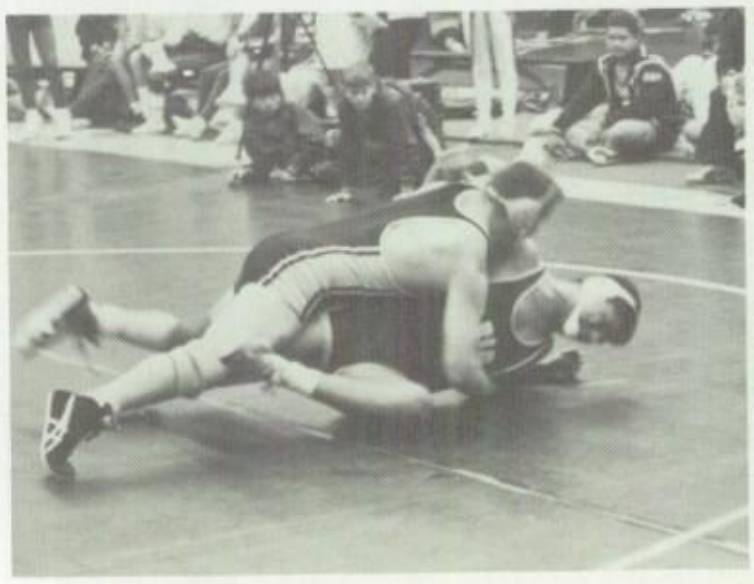

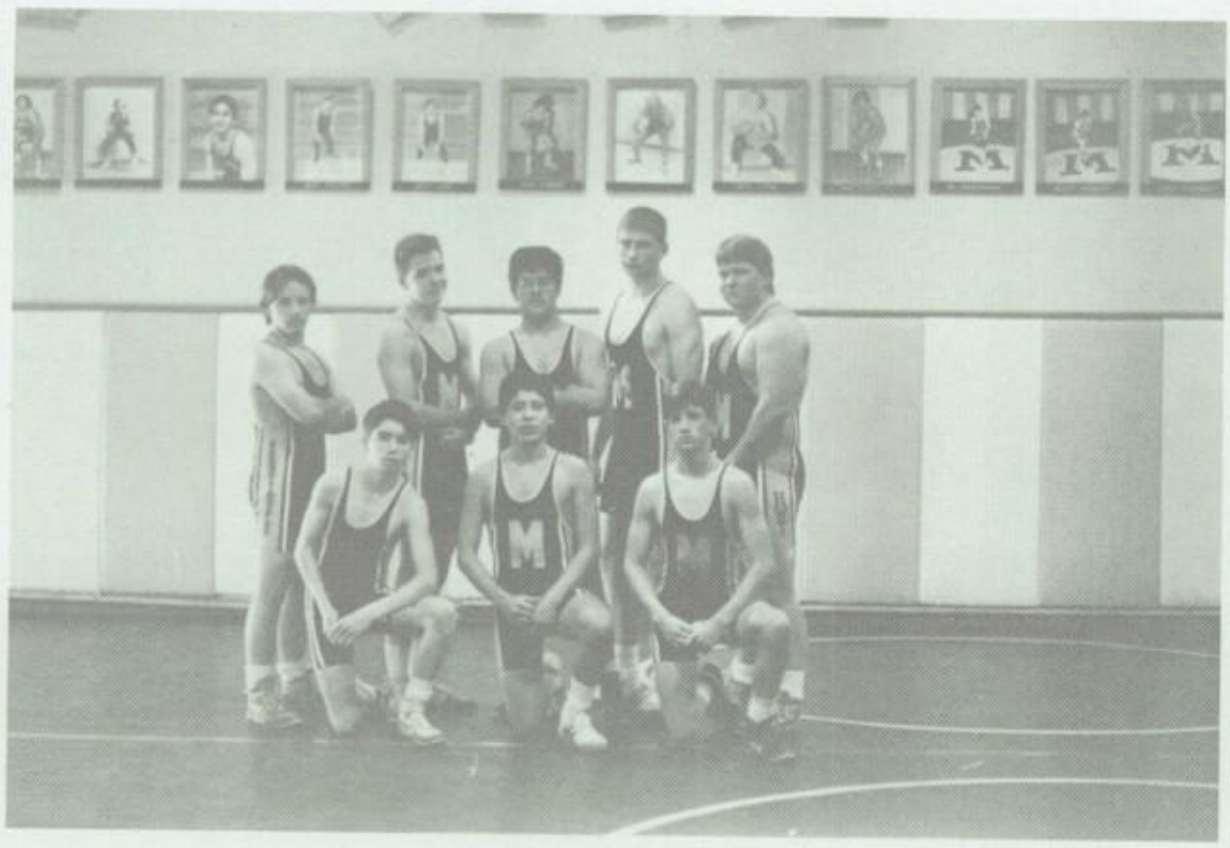

TOP ROW; RANDY STRUP, TRAVIS SULTER, TONY VASQUEZ, SEAN MARTIN, BRAD TAYLOR.
BOTTOM ROW; JOHN DECLEEN, DAVID VALESCO, TYSON GONGLOFF

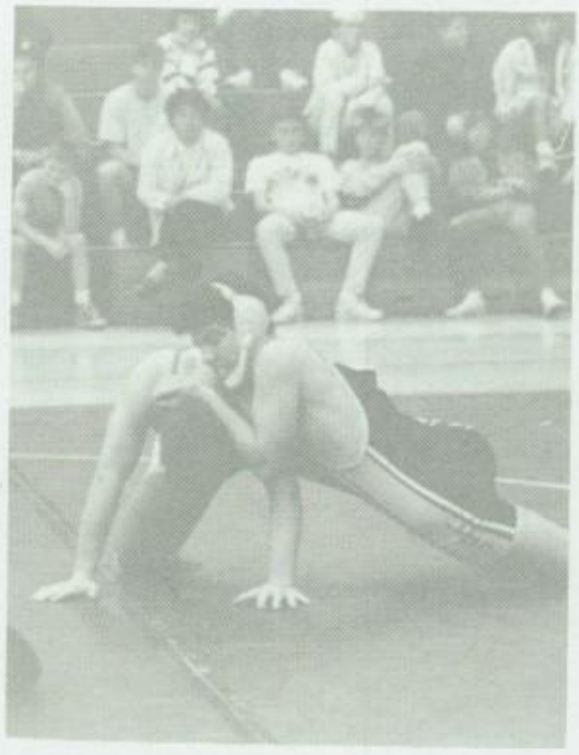

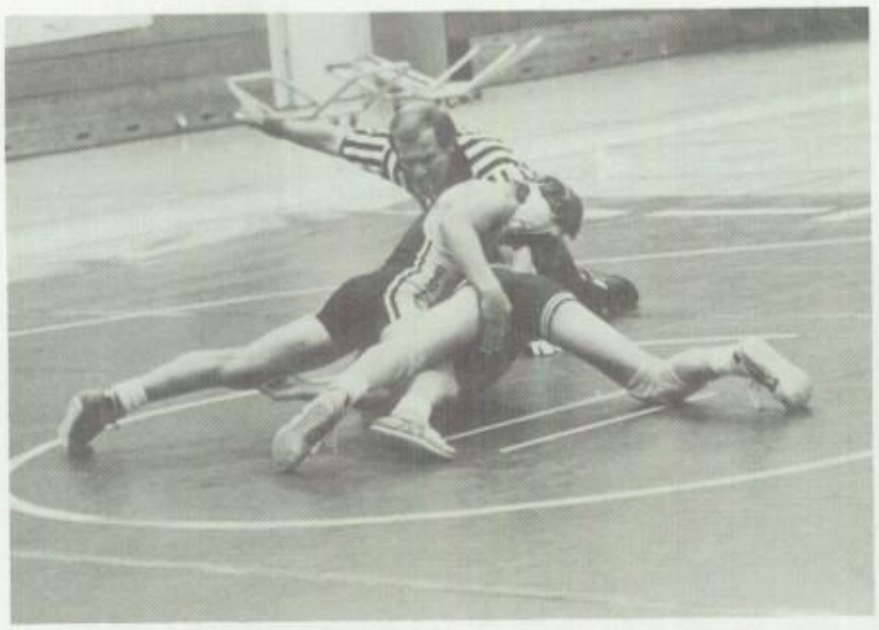

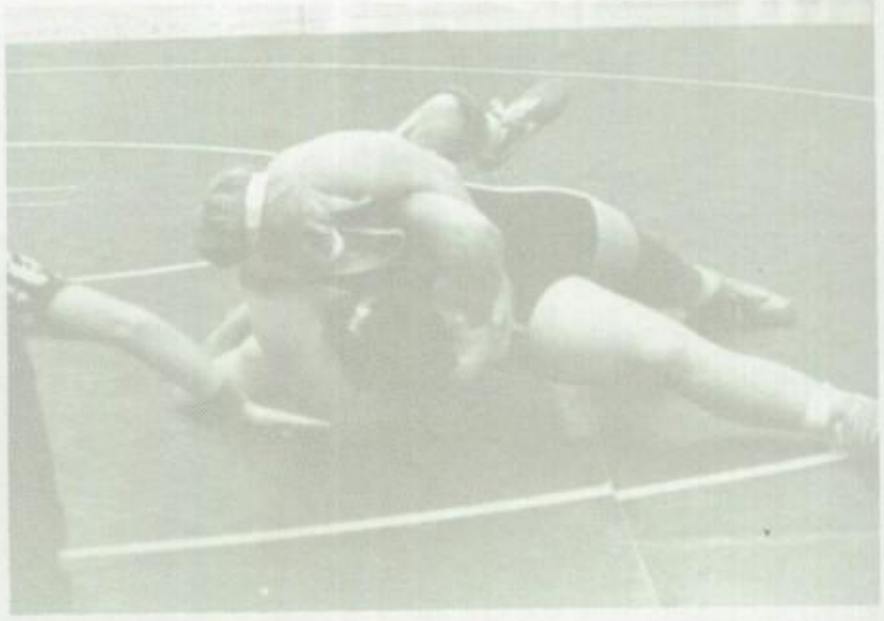

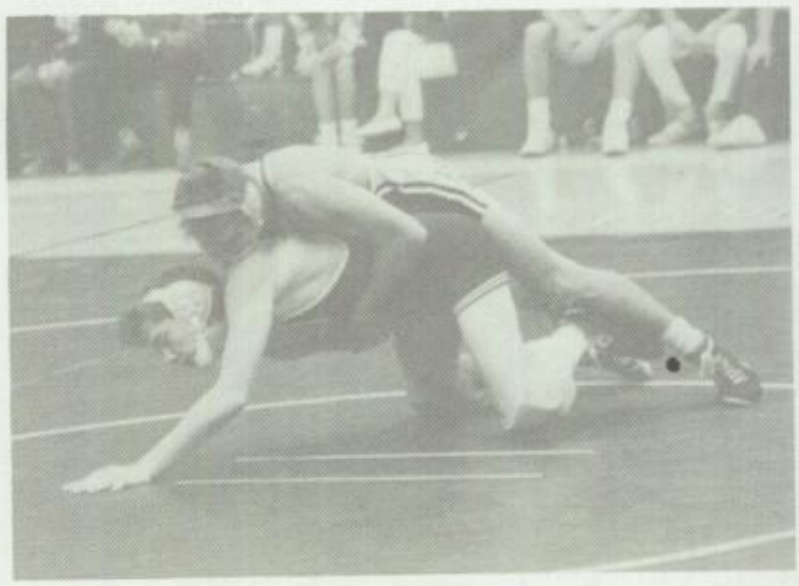

SENTIN

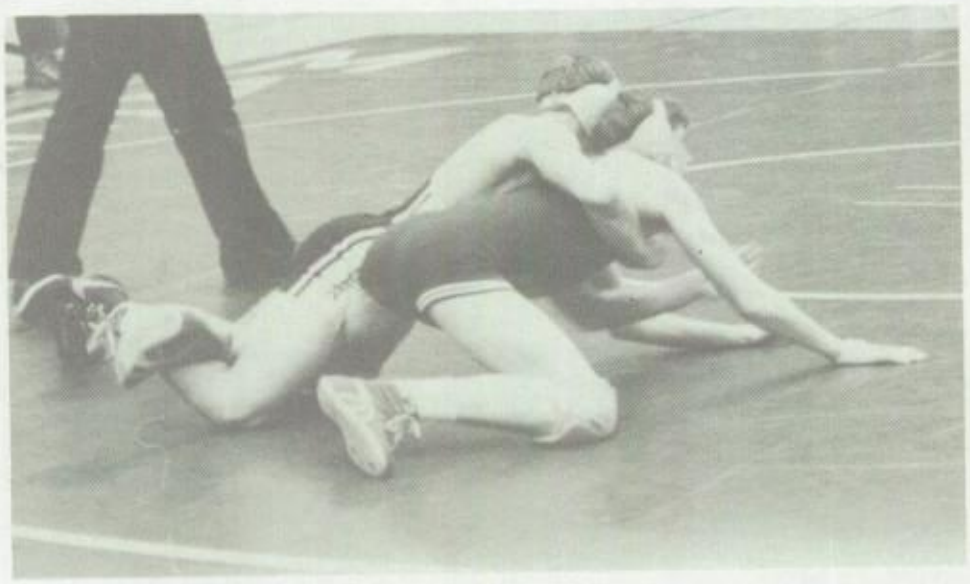

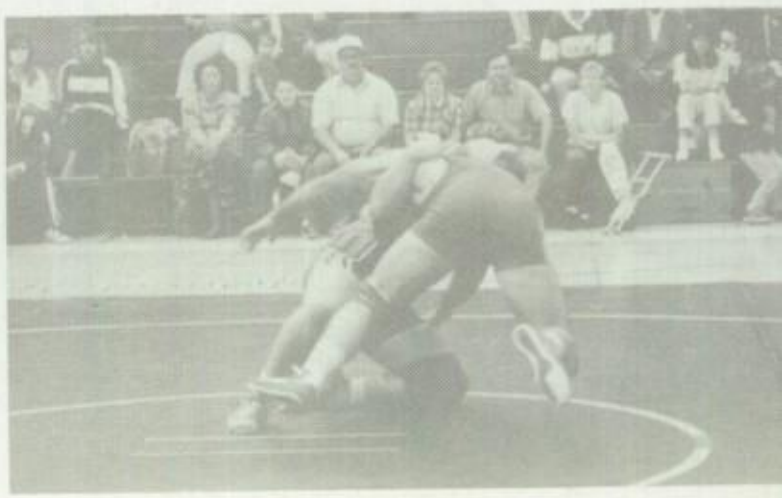

FROSH/SOPH

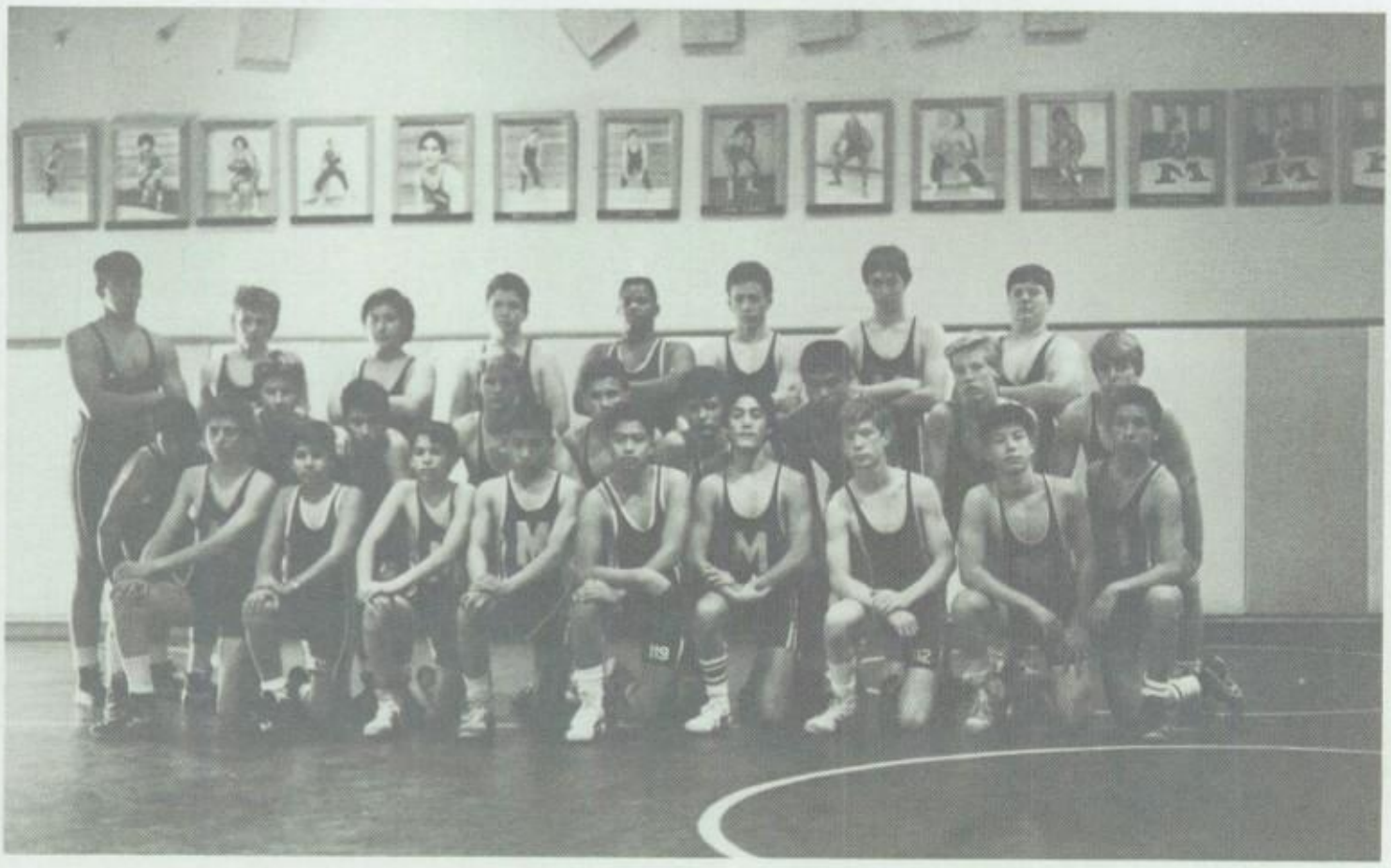

BOTTOM: MICHAEL HEMPHILL, GILBERT ESPARZA, JOE DECLEENE, "STORMN" NORMAN TUAZON, JOHN SEUMANUTAFA, OCTAVIO SANCHEZ, BRIAN BURTON, WALLY SATO, DAVID GUERRERO. MIDDLE: HARVEY CASTELLON, MATT ALLEN, JAMES GONZALES, JIM PARKE, TONY BURROLA, MIKE TEURIANA, LEE THEIM, JASON ZITCAW. TOP: ERIC MORRISON, JASON ALEXANDER, TED CASTRO, SEAN BRUNIER, JENQUE MITCHELL, KEITH DENAMUR, JASON BRESSLER

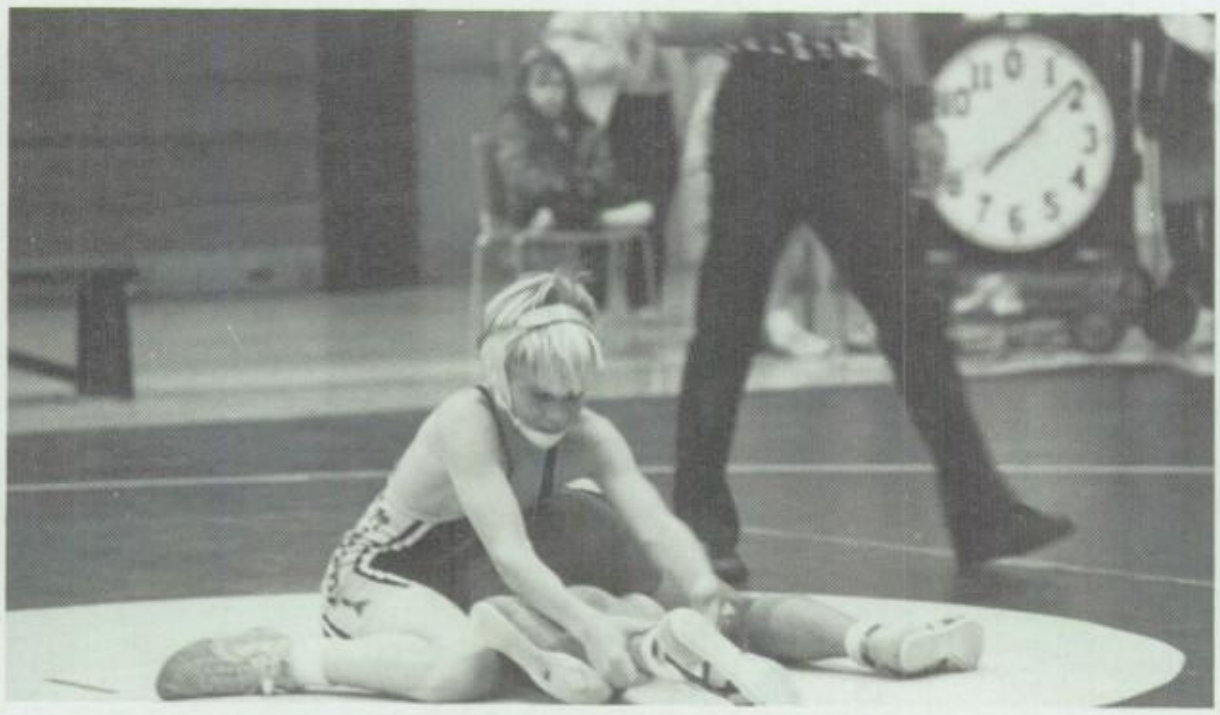

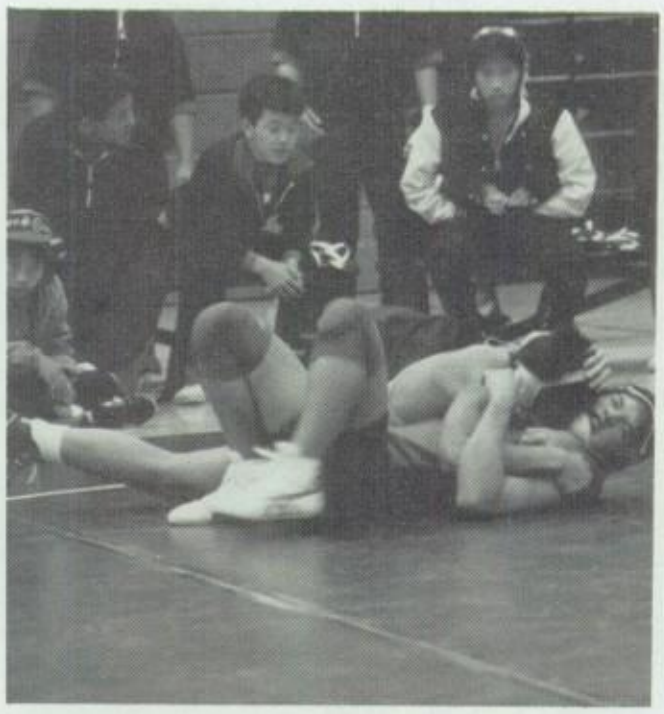

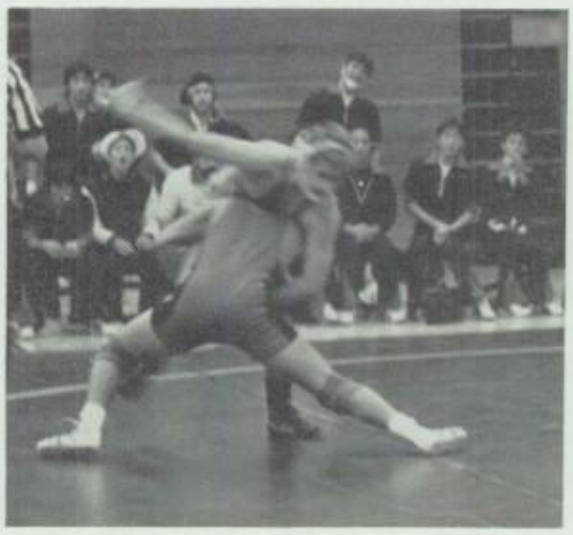

VARSITY SOCCER

COACH ROB COULTER, JUNIOR LAPENA, JERRY LAZZARO, SCOTT CRAWFORD, ERIC GREEN, SCOTT WILLIAMS, BRICE HOY, ROGER CRAWFORD, RANDY CZECH, SCOTT GITOUX, STEVE CLARK, MIKE GUERRERO, KAREN McKINNEY, JESSIE RODRIGUEZ, ELMER DUARTE, JESUS FLORES. NOT PICTURED: HABIB MESSA

FROSH

VIREN BHATT, GILBERT MARQUEZ, JOHN GARCIA, JUAN MENDEZ, JUSTIN BOYLAN, JUNIOR QUEZADA, JAMIE REYES, FELIPE MARTI
CARLOS FRANCO, GARY MCKINNEY, FRED GHARIBIAN, ENRIQUE RODRIQUEZ, JOE ORCUTT, ANDY DIMARCO, ALI BAHARLOO, AFSHA
MUSTAFA, BEN MACCALUSO

SOPH

SOCCER

SPRING

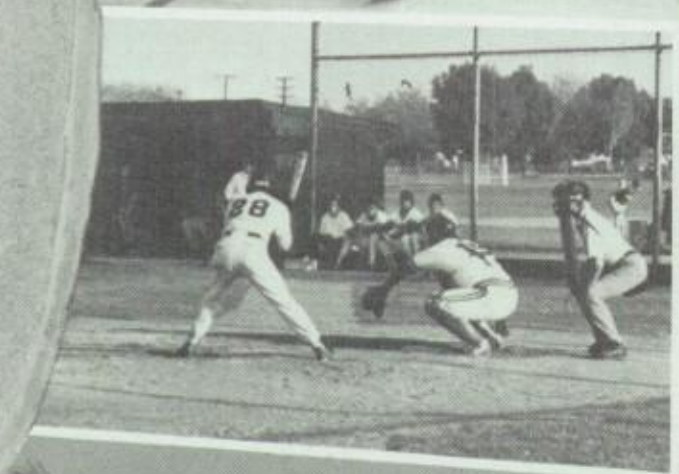

SPORTS

VARSITY

alphabetical order
J. Amaral, M. Alejandrino, J. Corliss, D. Cole, A. Couvertier, V. Crisostomo, J. Dahl, M. Dixon, B. Favre, J. Garcia, E. Guerena, T. Grandchamp, M. Gonzales, R. Honeycutt, M. Livingston, L. Lanza, M. Moloi, V. Moreida, J. Moreno, E. Machuca, R. Pachon, S. Pe'a, E. Smith, J. Santiago, K. Singbandith, P. Singbandith, F. Serrano, A. Vance, R. Van, R. Wu, S. Williams, B. Wilson

TRACK 88

C.P.

It was a thrill being in your Class! You made my freshmen year fun! Thanks for everything! Don't become mean!

Love,
Kathy Sciba

top row- C. Rouhani, R. Sciba, N. Martin, C. Sciba, K. McKinney, F. Archuleta, T. Dixon, E. Lefaoseu, Tuimavave, J. Valleta, middle row- P. Bracy, C. Ramirez, J. Garrett, J. Garrett, L. Halog, K. Bayr, L. Reed, last row- T. Frisan, K. Carter, J. Pe'a, N. Pe'a, L. Longbrake.

GIRLS TRACK

GIRLS TRACK

F/S TRACK

in alphabetical order
R. Awlesworth, A. Baharloo, H. Bahatt, H. Bucio, J. Bressler, T. Comer, A. Couvertier, R. Crawford, S. Crawford, S. Dowlatshahi, A. Dussert, J. Fuller, S. Giroux, J. Harrison, W. Hawk, A. Jones, F. Jiminez, C. Kissell, K. Kohler, J. Kim, S. Kim, A. Kim, S. Martin, J. Mitchell, P. McNeil, R. Parades, H. Quinones, R. Reyes, M. Rose, B. Shelat, T. Sin, P. Singbandith, C. Sebestein, T. Tran, T. Tran, B. Tran, T. Woodburn, J. Wyant, J. Yoo

VARSITY . . .

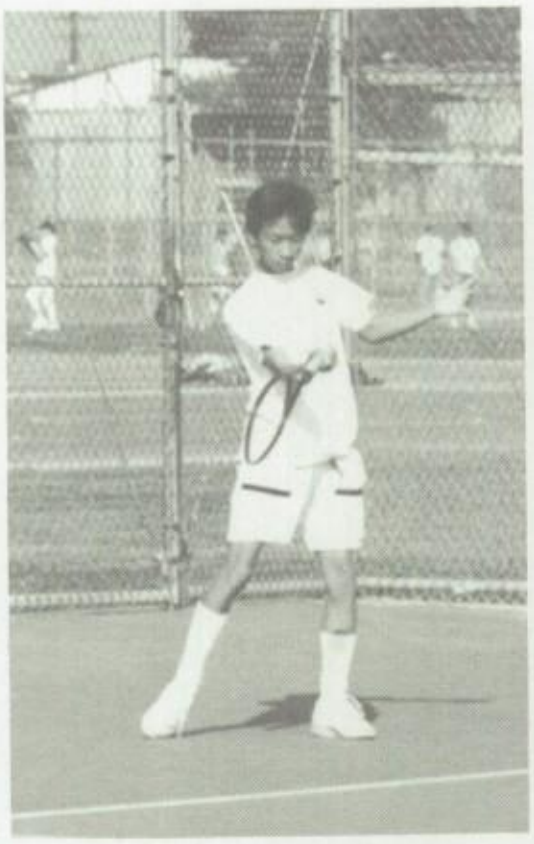

Upper Right- Boys Varsity Tennis Team.
Upper Left- Wong Nguyen
Middle Right- Jim Chen
Middle- Daneil Ko
Middle Left- Lee Howell
Bottom Left- A couple of players taking a rest after a tough match.

TENNIS

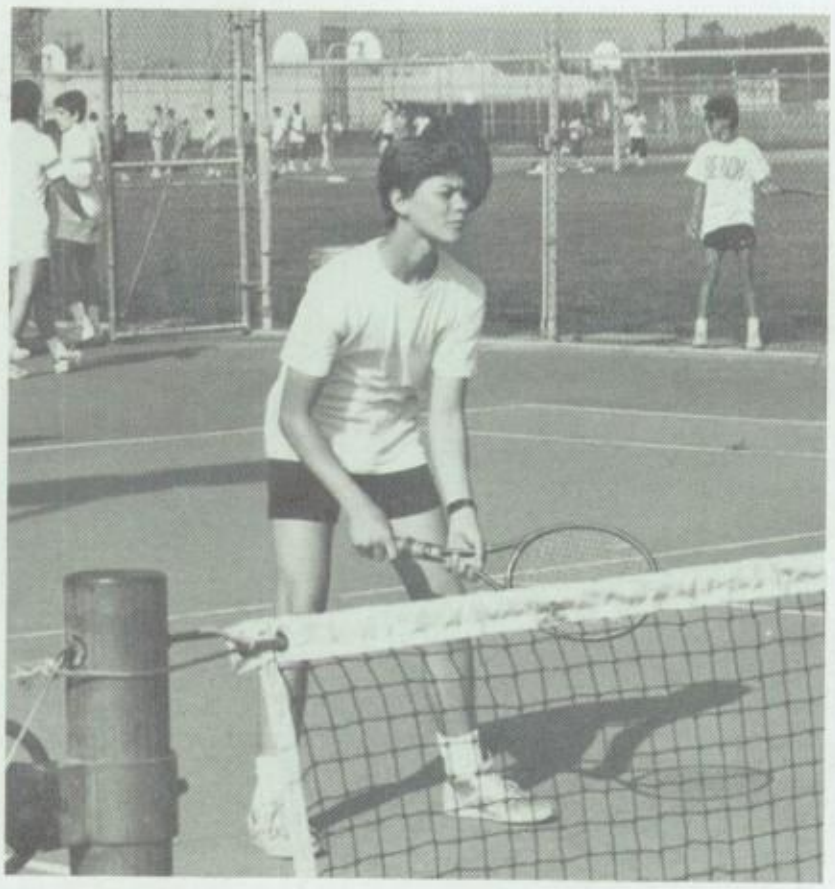

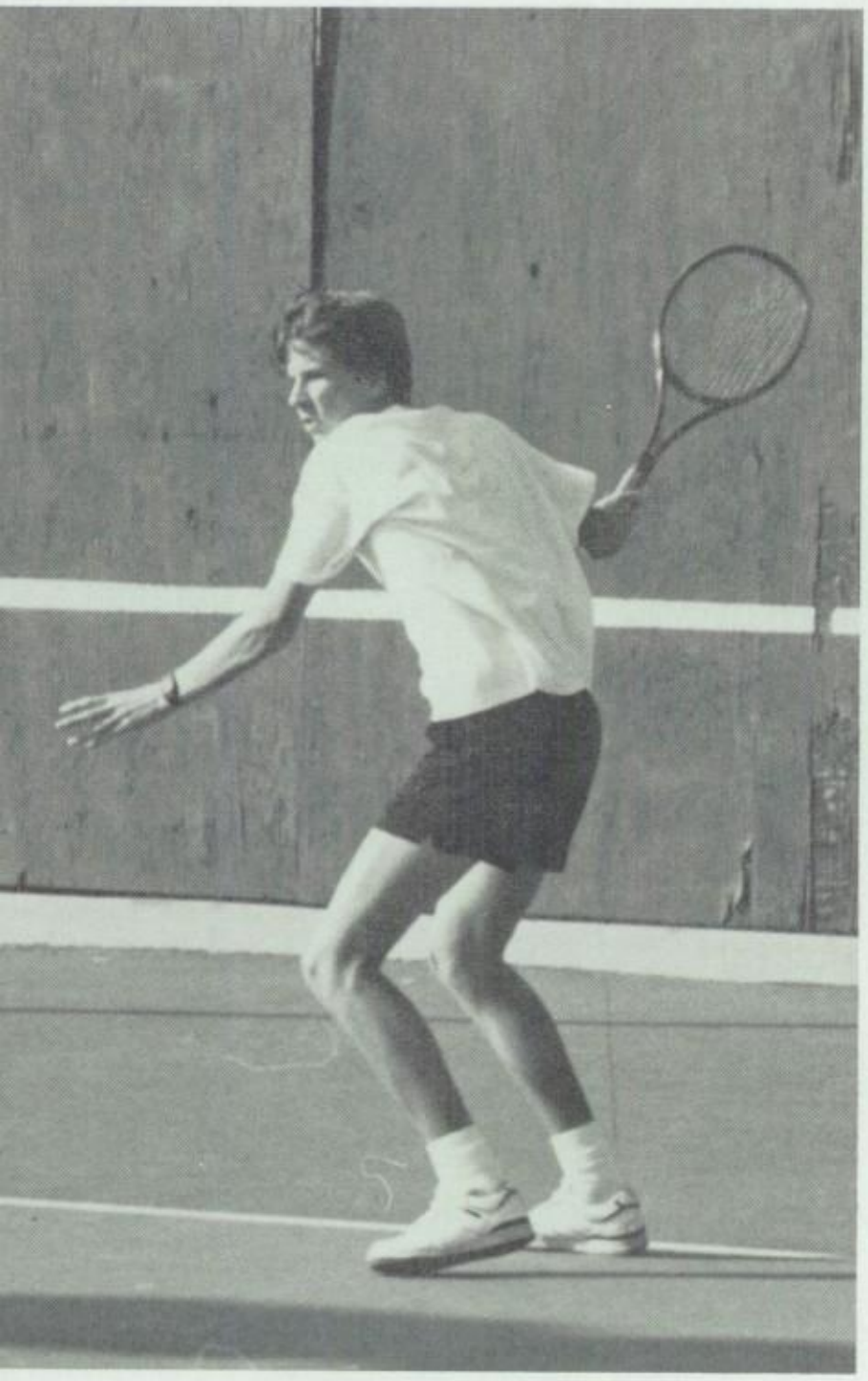

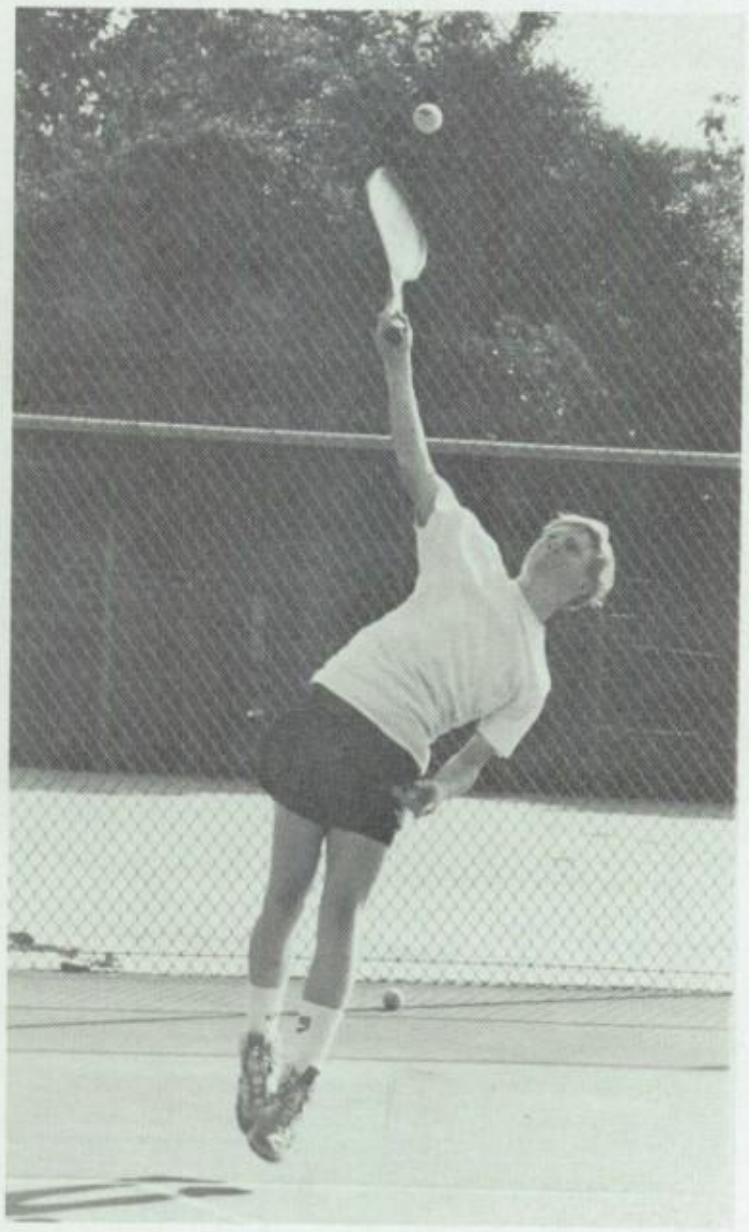

Upper Left- Scott Davis
Upper Right- Steve Clark
Lower Left- Scott Williams
Lower Right- Warren Lewis

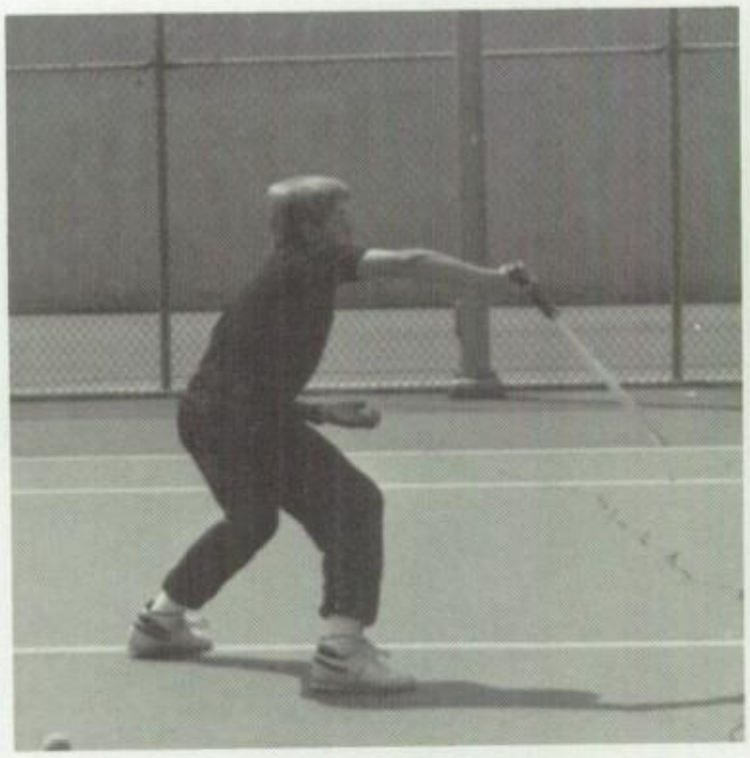

Top Row: Coach Killion, Brandon Stillwell, Quat Tran, Richard Madren, James Songer, David Shy. *Bottom Row:* Jason Nunez, Waise Azami, Scott Davis, Dan "The Man" Smithline, Simon Battersby

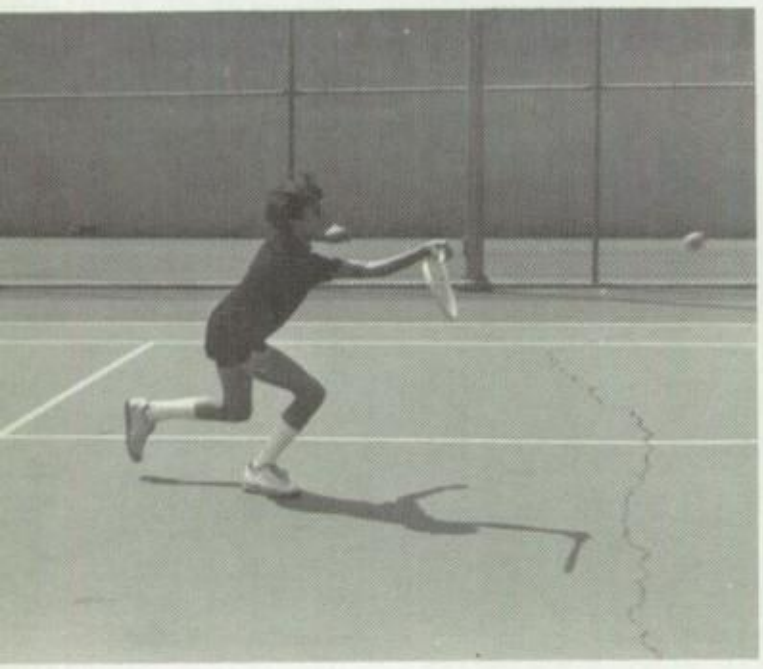

J.V. TENNIS

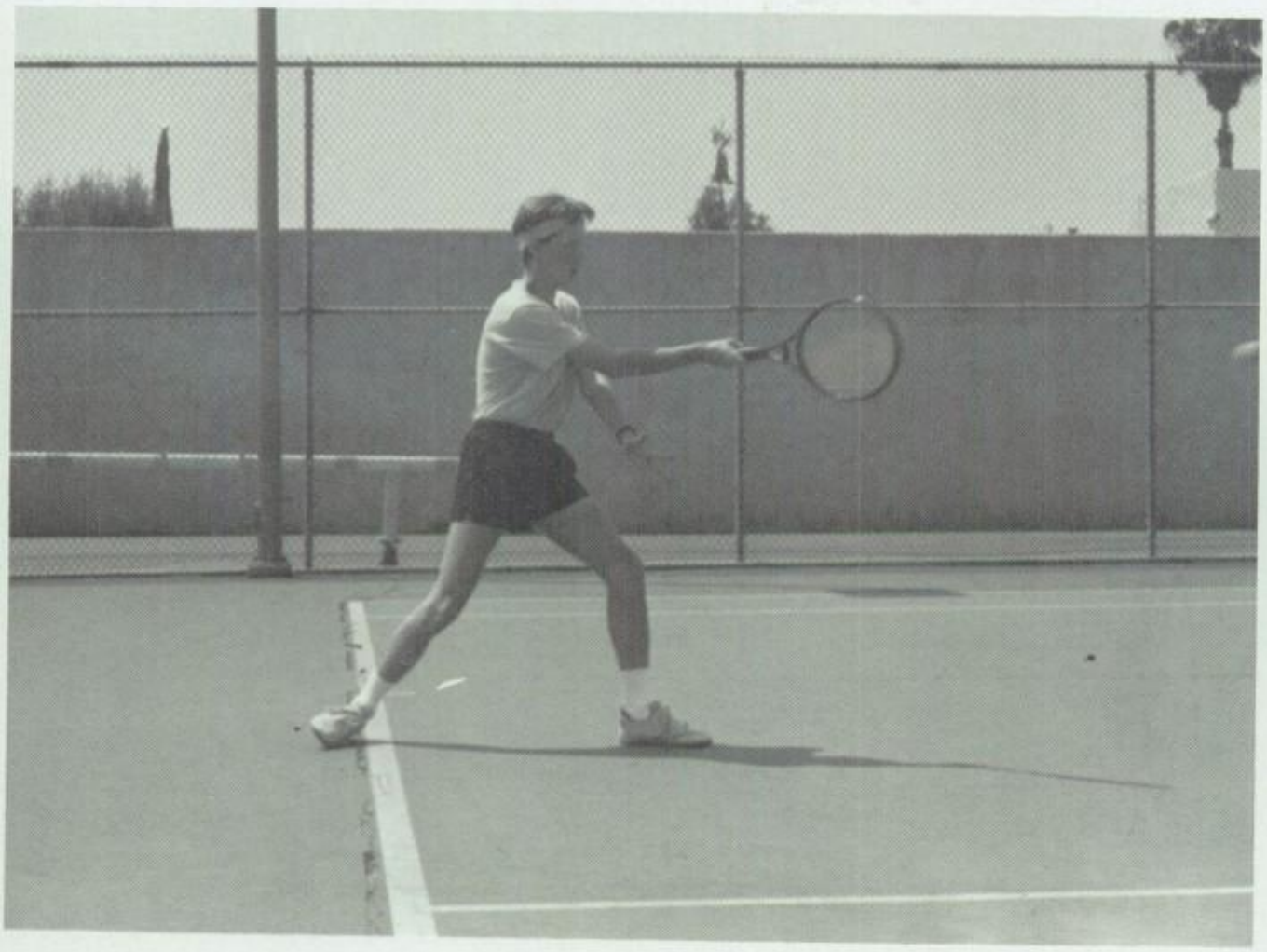

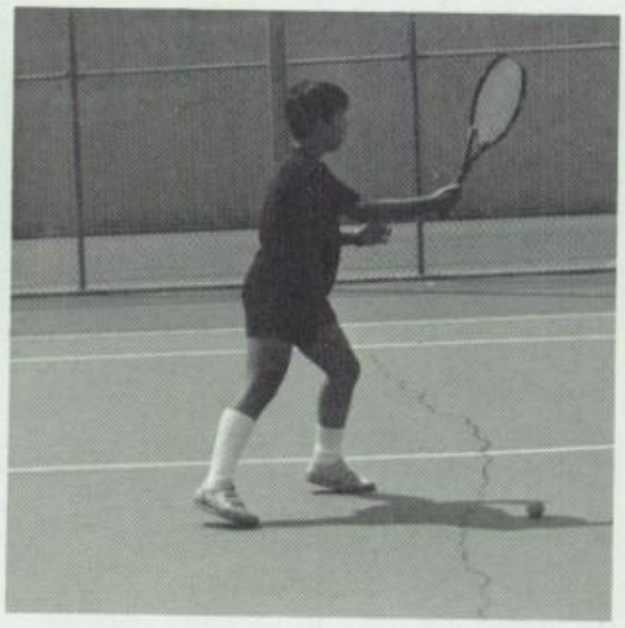

TOP: Coach Rishel, Nitta Kim, Tai Le, Cris Sheppard, Ivan Osuna, Steve Yu, Steve Son, Jason Rathbun, Yoon Kim, Robert Ledbetter, Jerry Lazaro, Hung Nguyen, Mary Ann Miller MIDDLE: Mandi Tiet, Jason Swenson, Bang Vo, Tam Ong, Tien Phang, Insung Park, Hieu Nguyen, Don Ha, Long Liu, Jonas Preciado, Benison Tan, Tuan Vu, Michelle Yoo BOTTOM: Allisen Overstreet, Phuong Nguyen, My-Quyen Nguyen, Anna Son, Silvia Aliaga, Angie Lee, Dinh Truong, Thy Thy Tran, Dede Trang, Lori Fairchild, Teri Anderson, Carol Yang; MISSING FROM PICTURE: Joe Orcutt, Mike Chung, Thanh Cam.

BADMINTON

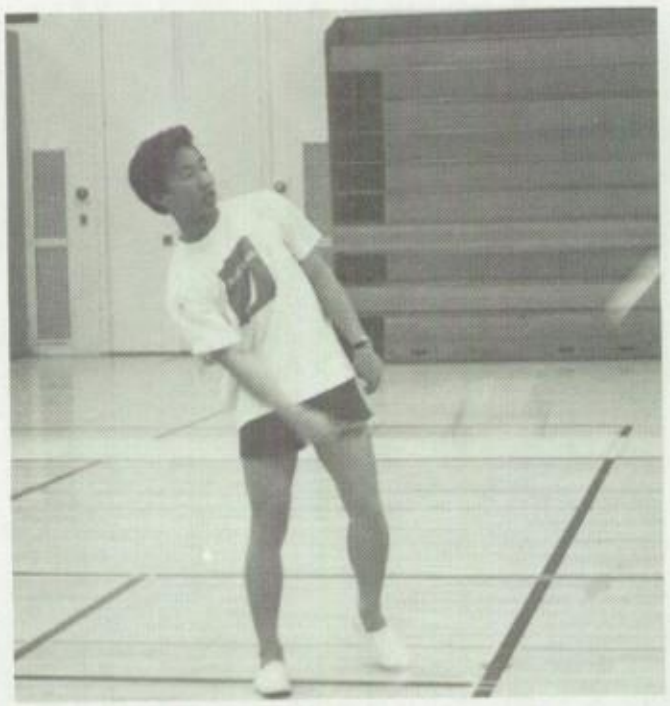

CHAMPIONS
EXIT

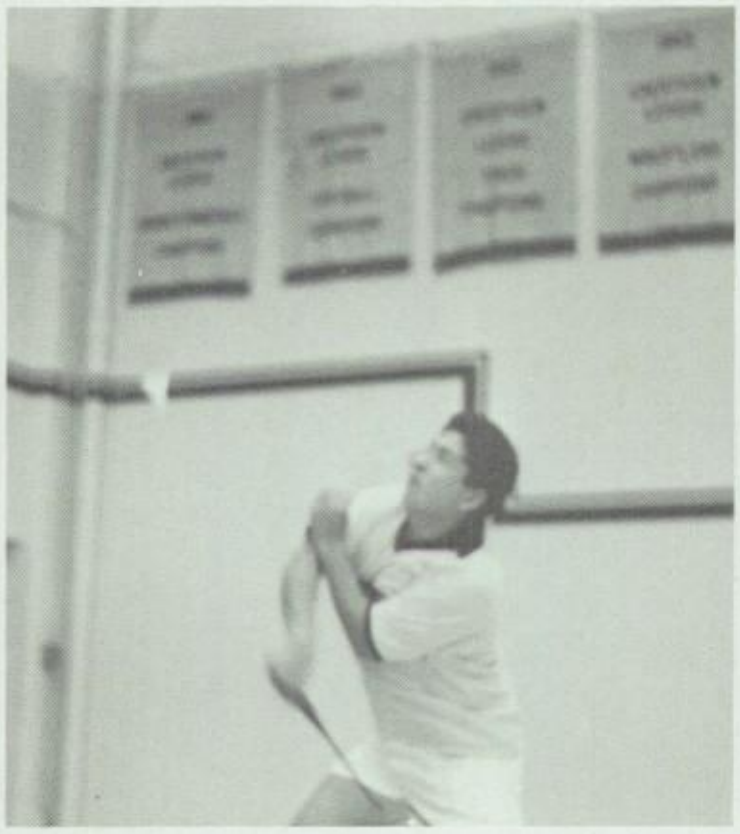

MAGNOLIA
AGNOLIA

GOLF

Top Row: Andy DiMarco, Dana Peiton, Scott Pantel, Mike Monroe, Mike Minamiji, Jason Clark, Mr. Christensen.
Bottom Row: Roy Lucero, Darion Garrison, Scott Wise, Danny Dinica, John Corea, Scott Brodhagen

COACH CHRISTENSEN

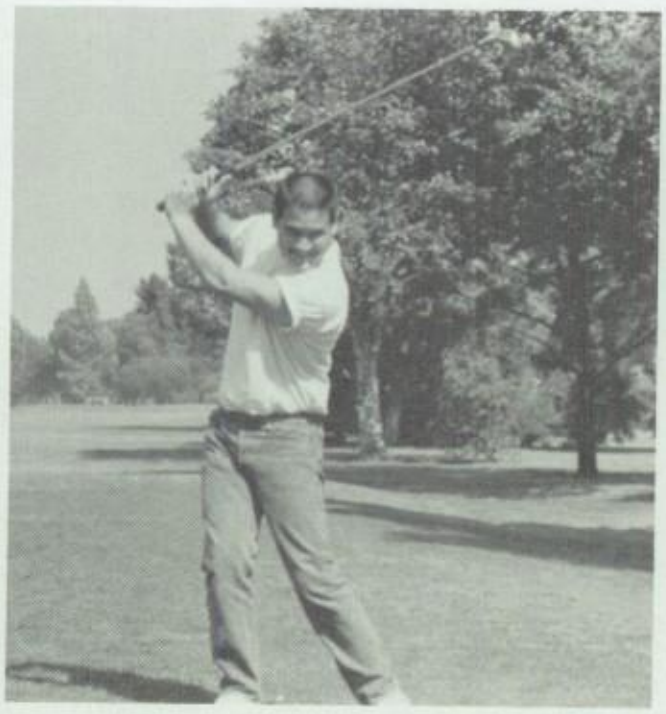

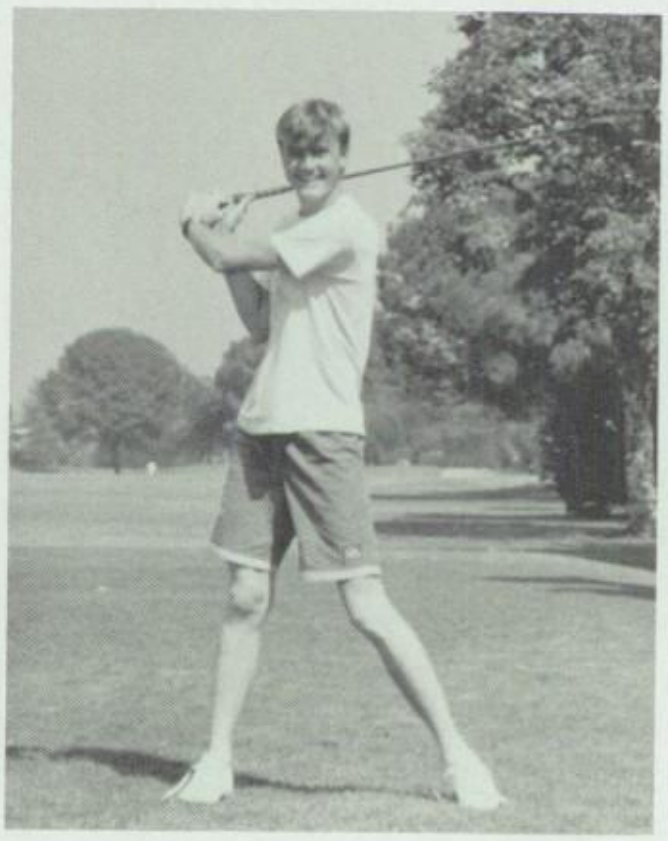

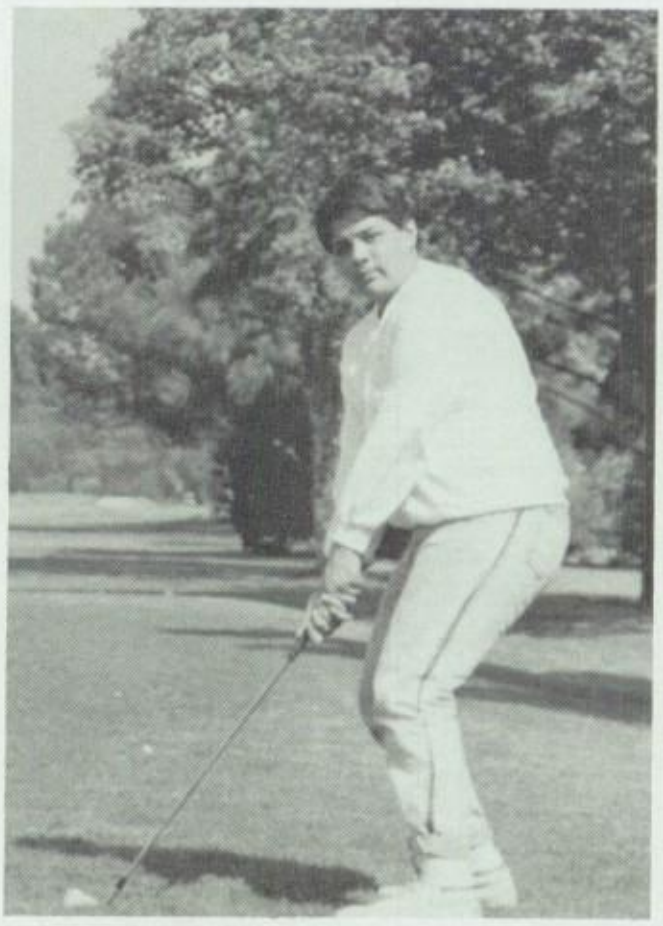

BOY'S VARSITY

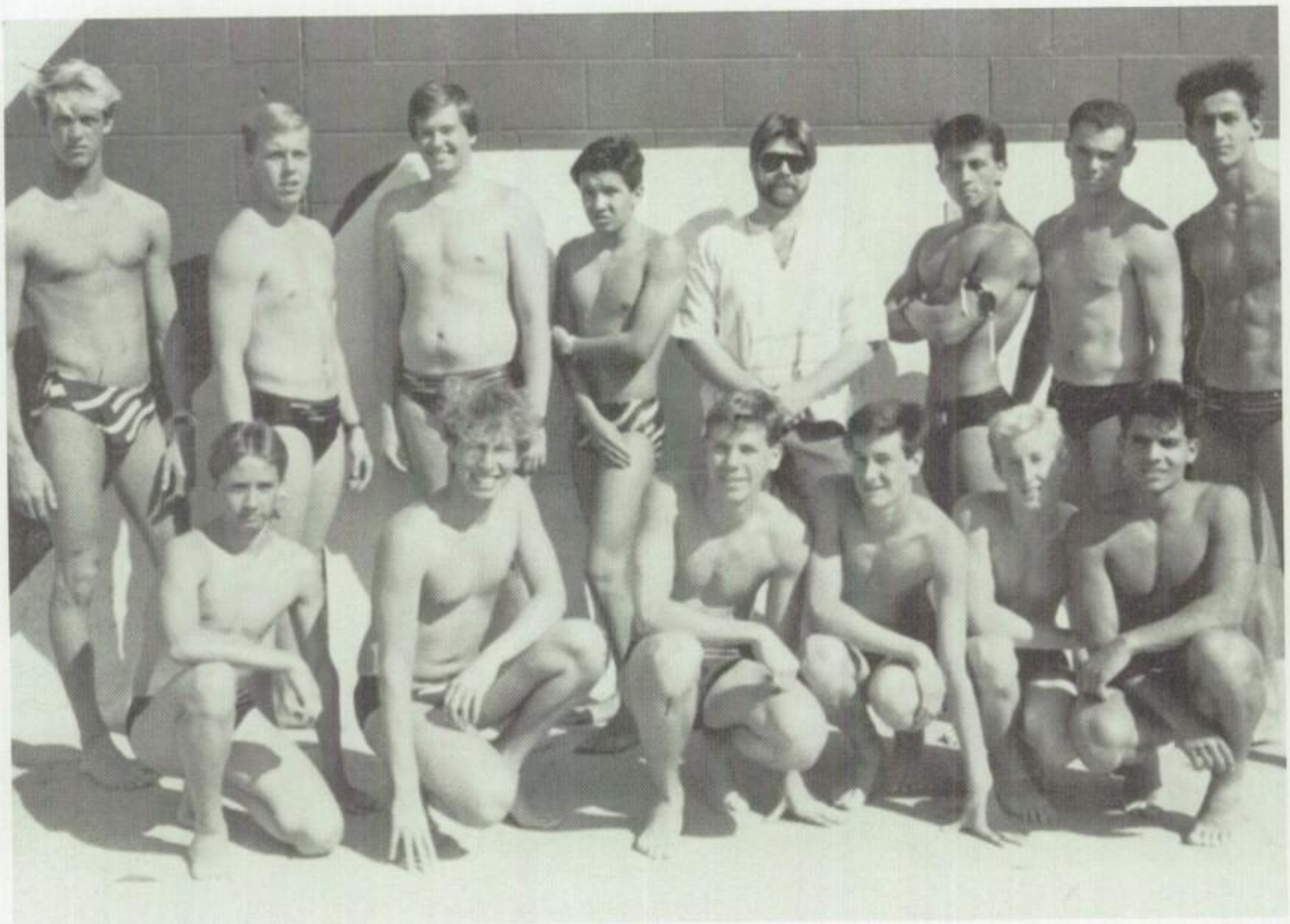

Front Row: Tony Collins, Andrew Katz, John Kirker, Mike Courchaine, Eric Jelinek, Pete Shiliamon Back Row: Mike Freed, Dave Cameron, Jerry Collins, Coach Grafton, Wilson Hernandez, Alex Arie

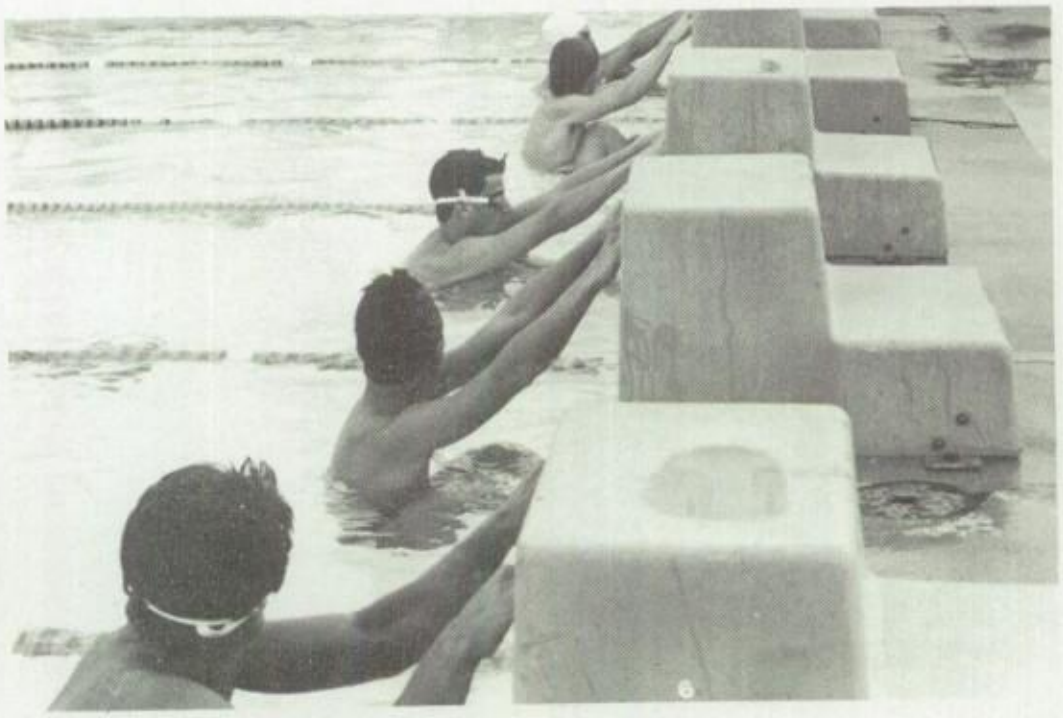

SWIMMING

Sents!

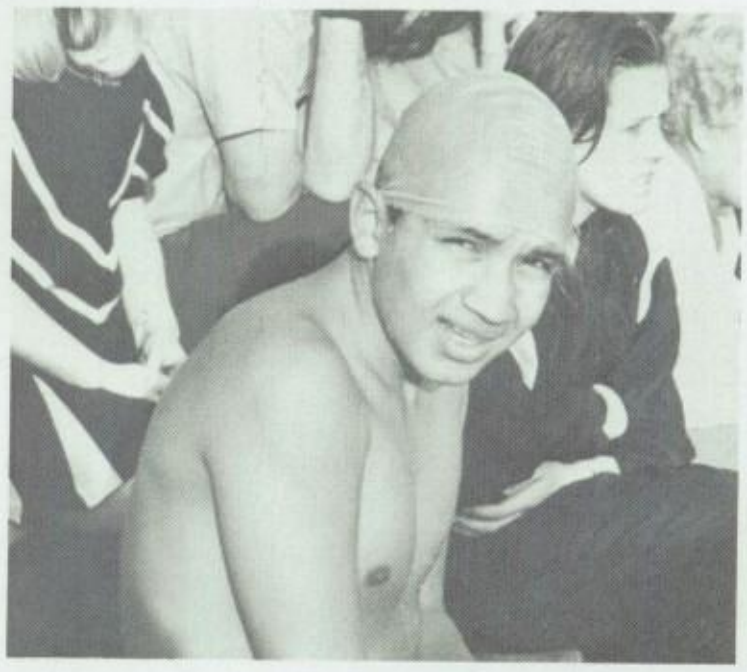

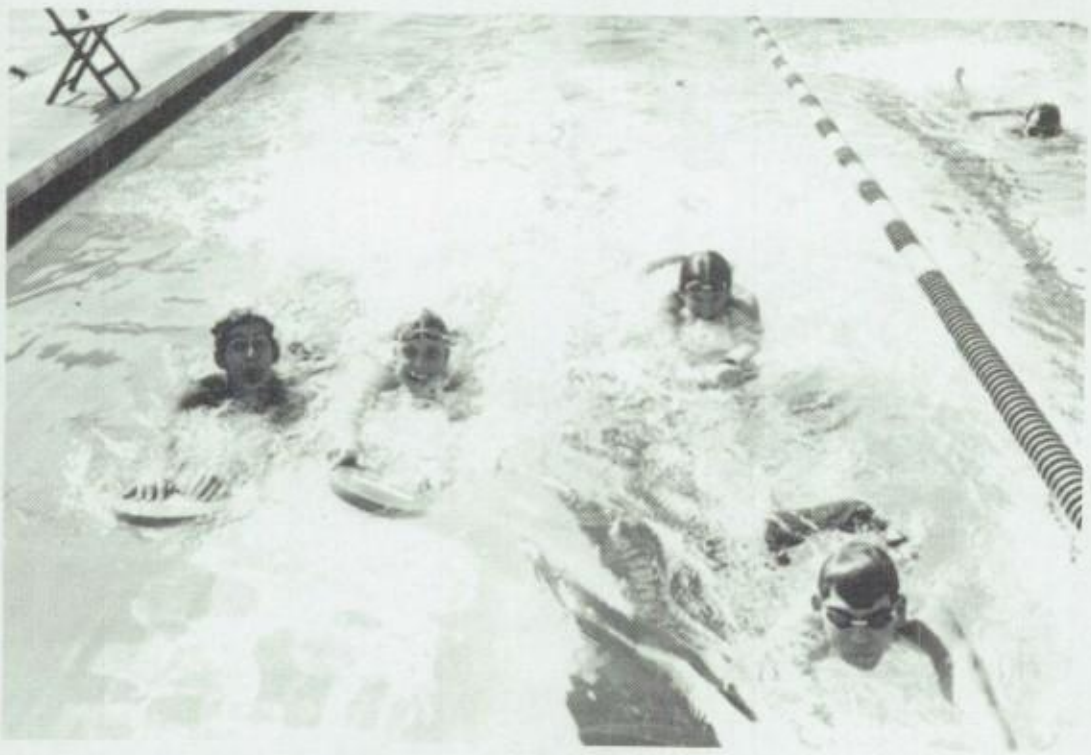

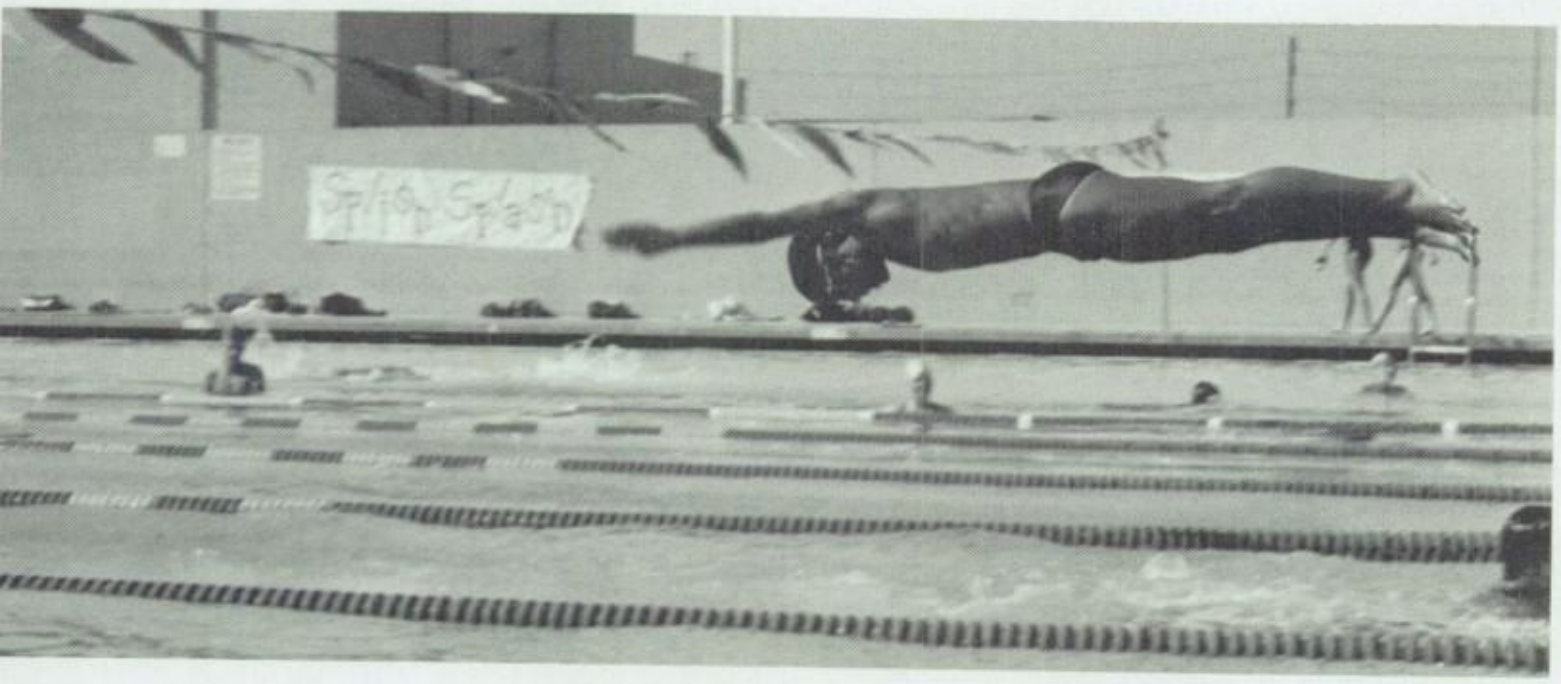

F/S SWIMMING

top row- Jesse LaVere, Chris Sanchez, Ken Kassabi, Couch Brent, Chang Lee, Mike Dawson, Darren Schow,
bottom row- Jim Vinh, Javier Gonzalez, Dan Wallace, Mike Steel.

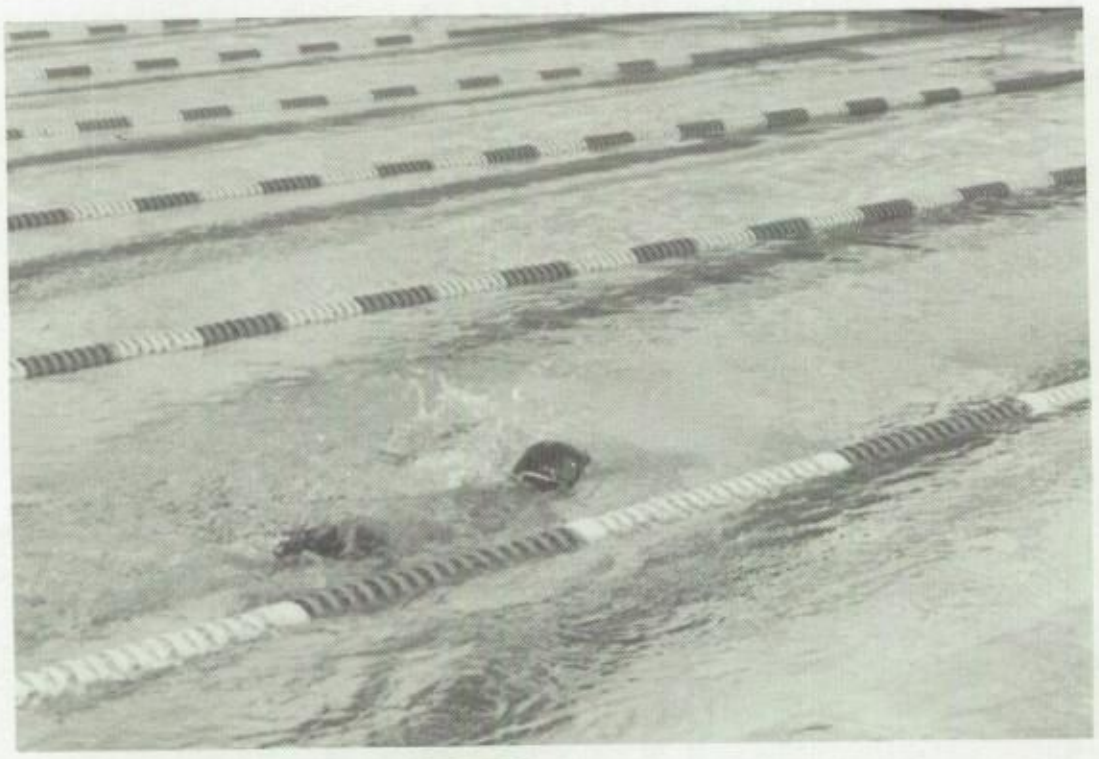

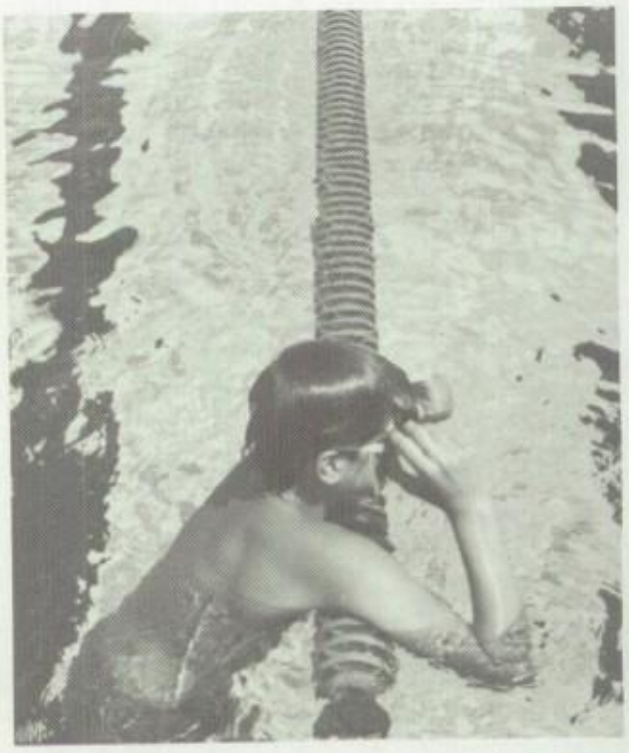

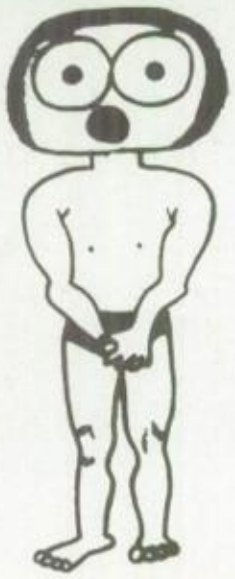

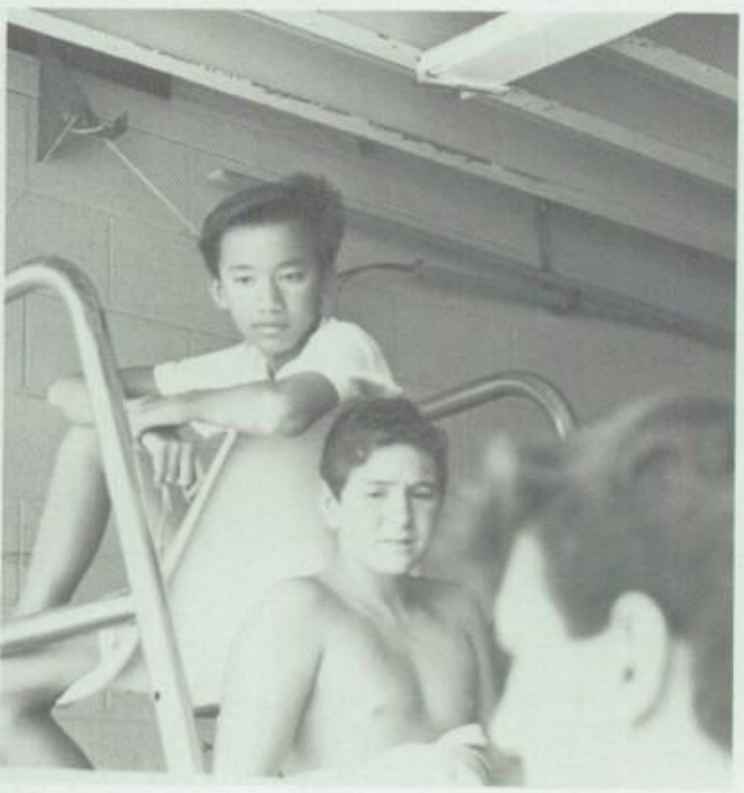

C.P.
Thanks for being such a
Great teacher + wonderful
friend. I will never forget
you. I'll be sure & come
back when you get a coke!
can "go
Have a safe + happy
summer.
love
you always.
K.I.T
772-3877
Michelle
Davis
"Swimmers
R #1"

GIRLS VAR. SWIMMING

Tiffany Wallace, Michelle Davis, Thi Pham, Adriana Paez, Tara Schmidt, Karen Sill, Tonia Carmelo, Rhonda Steckler, Erika Gilroy, Dianne Rosenkranz, Coach John Ortega

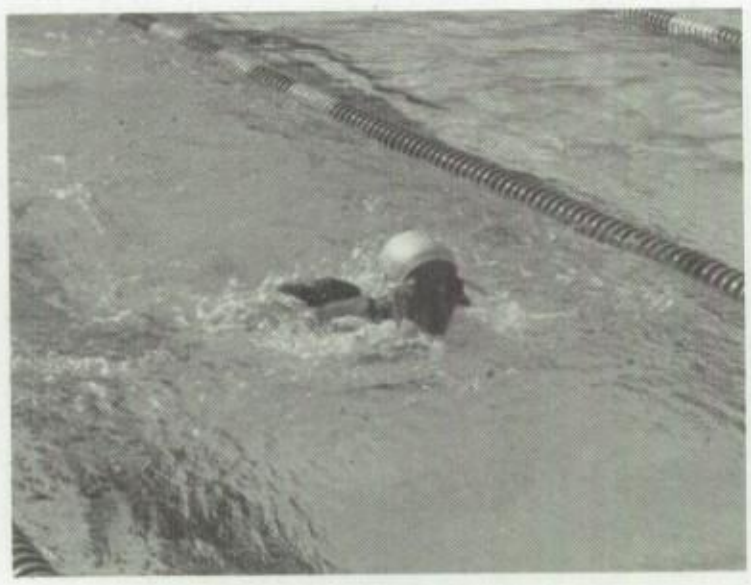

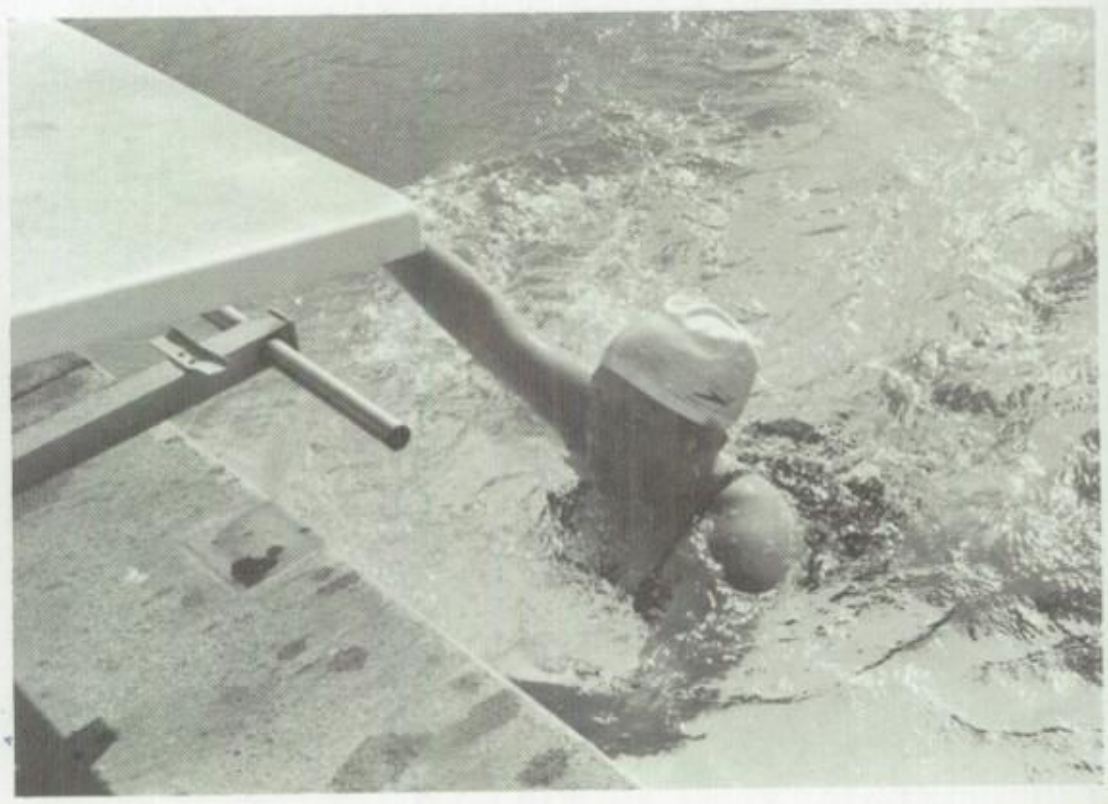

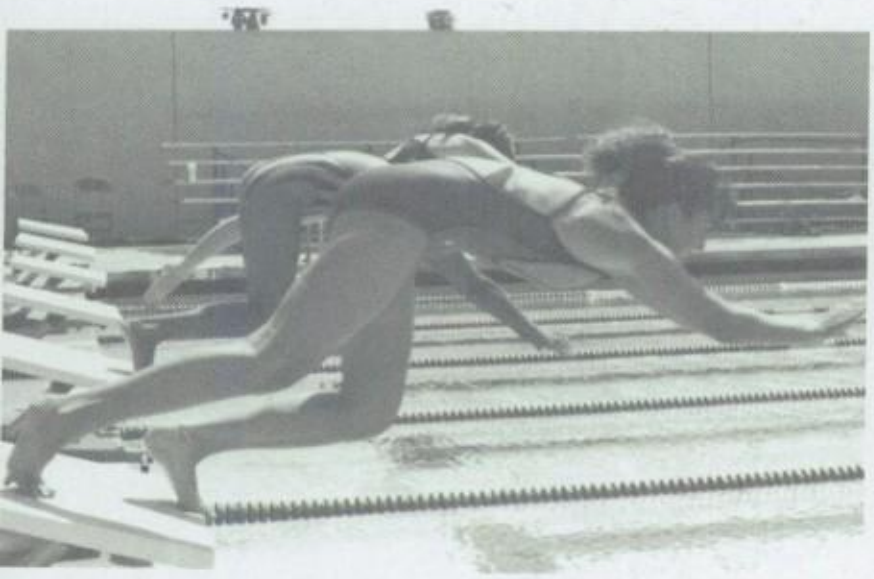

C.P.P.
It has been nicing having you as a teacher. You are very strang ~~[illegible]~~ fortunately, though, you will get to see me next since I'm not graduating. Nice picture of me Huh + Diana Rosenkranz. Keep up the good work. I'll try too also. Like you always say "Just say no!" That's just what I say.

See you soon. Love ya,
Tiffany Wallace "1990"

Aqua jock
Swimming
+
H2O Polo

C.P., you're a terrific teacher, Stay that way. We love you.

SWIMMING

J.V. GIRLS

Back Row: Cheryl Summerfield, Yolanda Serra, Sandra Johnson, Christine Villegas, Kelly Pantel, Kathy Lehman, Jennifer Shaffell, Cori Moree Front Row: Risa Helman, Jennifer Kissel, Marisol Aliaga, Kathy Morales, Coach John Ortega

87-88

J.V.

VARSITY SOFTBALL

First row- Kerry Drake, Sylvia Morales, Nicole James, Lori Harrigan, Tammie Penner, second row- Heather Lousma, Becky Kearny, Esther Arbiso, Michele Black, Jeanette Ontiveros, Jessica Abrams.

J.V. SOFTBALL

CP,
Hi, I'm so glad school's out. Now I've got 2 more years left. I'm glad to know a teacher like you. Hope you have a nice summer.
Take Care,
Nikki Garner
#12

TOP ROW: A. CLEMONTS, S. PENNER, J. SNYDER, N. DURAN, S. CAMPBELL, N. PROVENCHER. MIDDLE ROW: B. KEARNIE, C. MERCADO, M. RYAN, K. BENEFIELD. FRONT ROW: N. TREPESOWSKY, C. HALLAS, N. GARNER.

Hi C.P. ITS ME STACEY

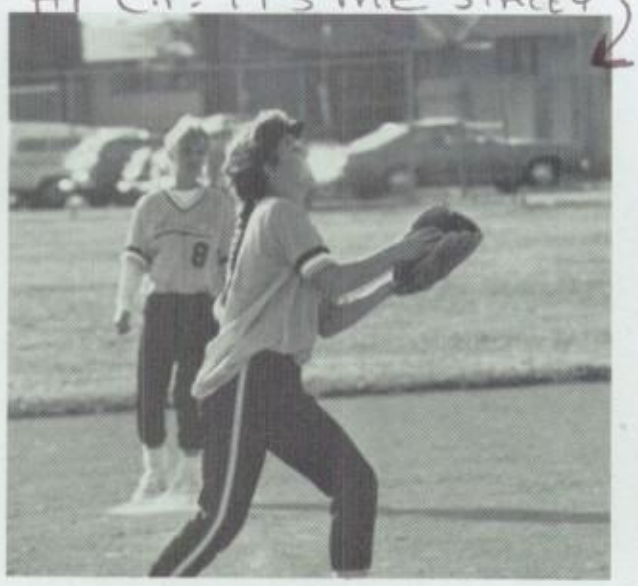

again

Hey its me, nichol Garner

VARSITY

Curtis Froehlick, Aaron Knarr, George Quintana, Kris Walsh, Shane Levoit, Randy Czech, Tom Nakayama, Mark Liljeros, John Portillo, Roberto Camarillo, Scott Berry, Adolfo Lopez, Duff Anderson, Jody Clark, Marty Neff, Coach Kenny Schmmidt, Coach Paul Daley, Coach Ruben Escalera, Jayson Nester, Brian Keller, Corey Landry.

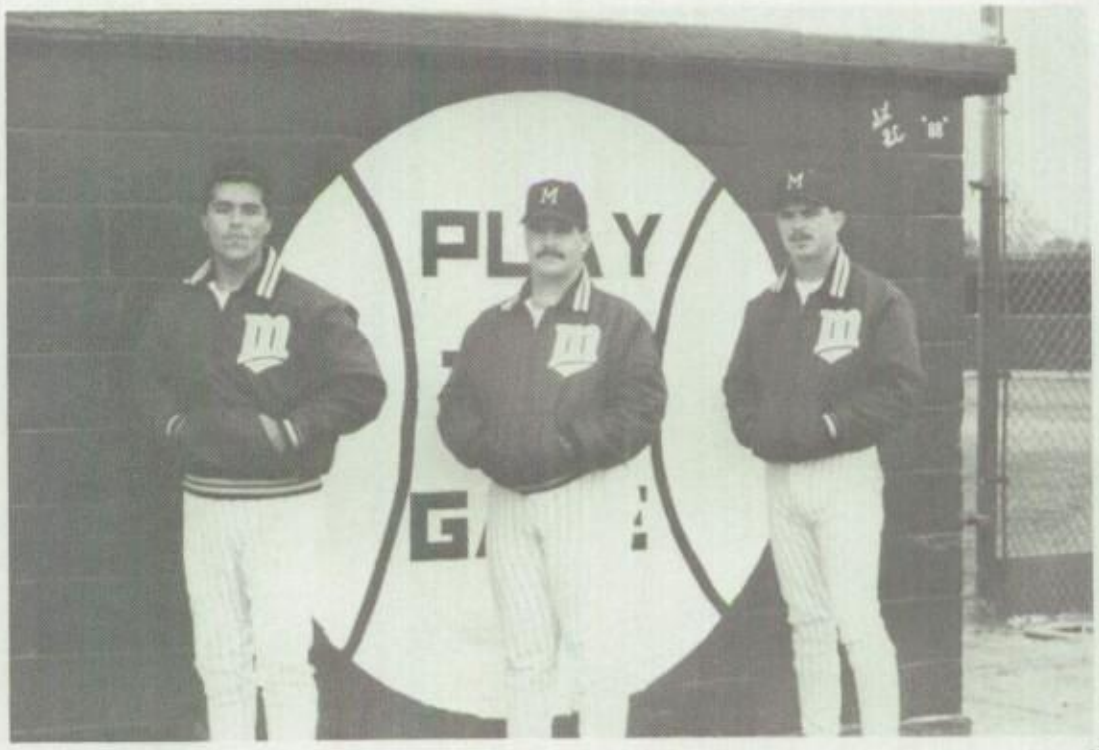

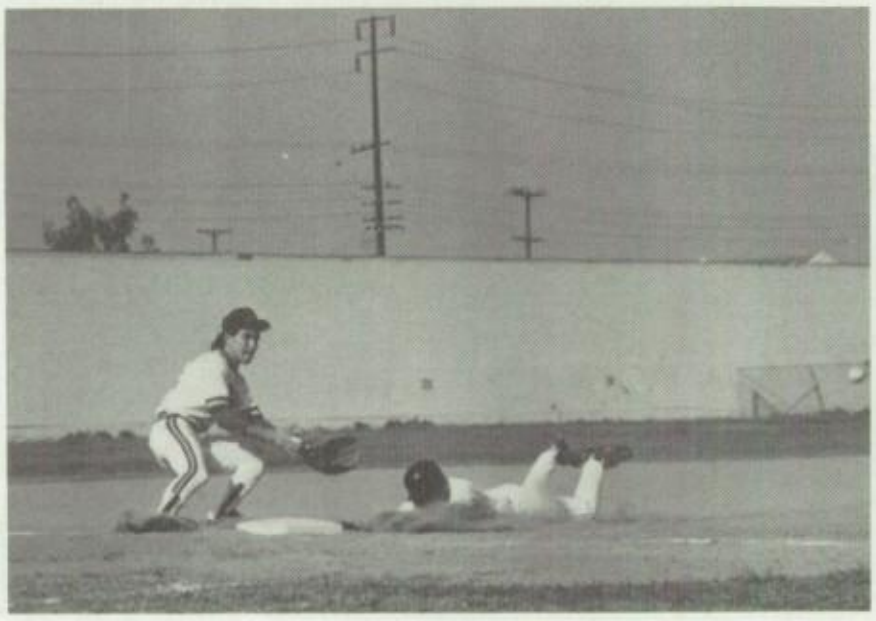

BASEBALL

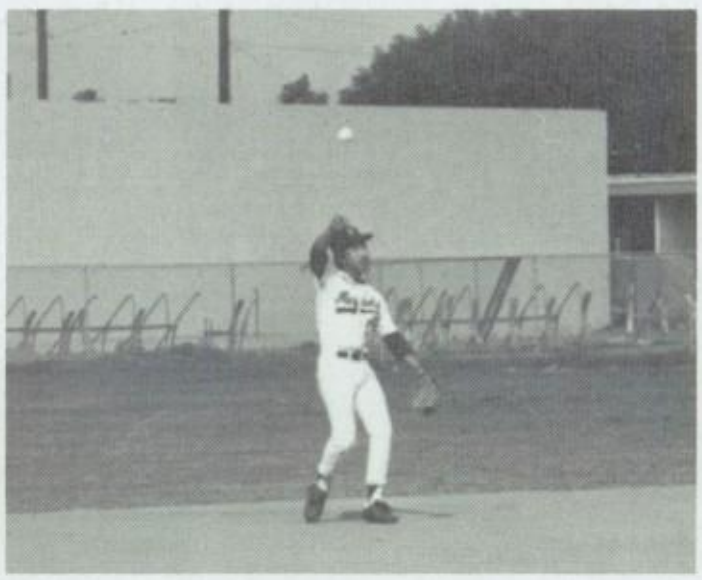

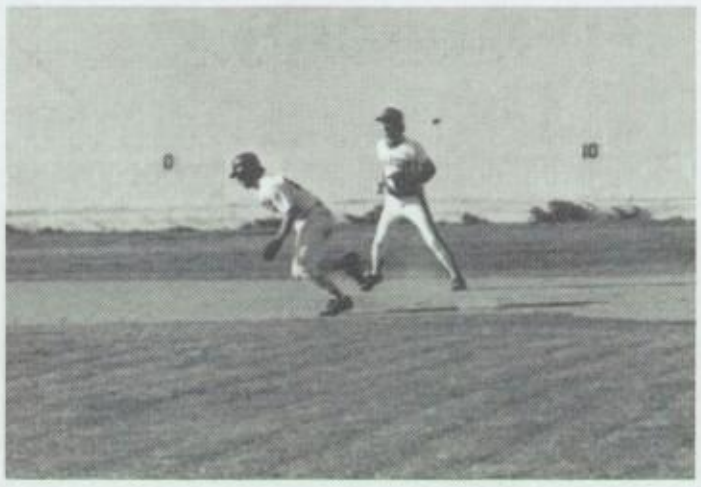

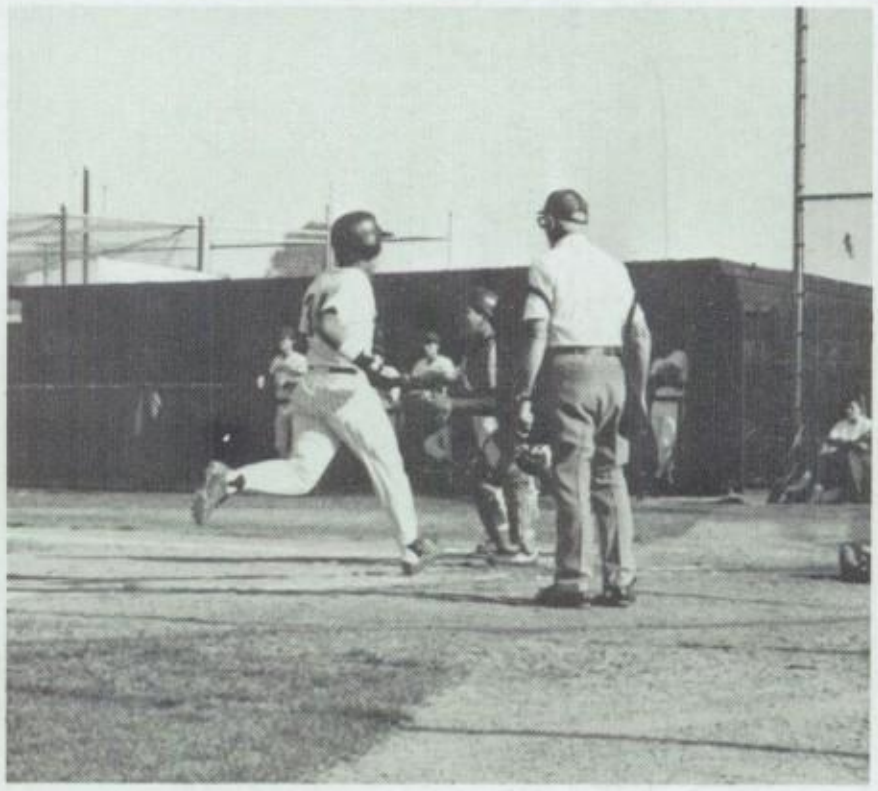

87-88

VARSITY

87-88 JUNIOR

Front Row: Frank Johnson, Tyson Gongoloff, John Aponte, Tony Treul, Middle Row: Jessie Coron, Anthony Guajardo, Jason Farrel, Mauricio Hernandez. Top Row: John Straits, Mark Messina, Brice Hoy, Kevin Scheck, Chad Phillips, Coach John Sharp.

BASEBALL

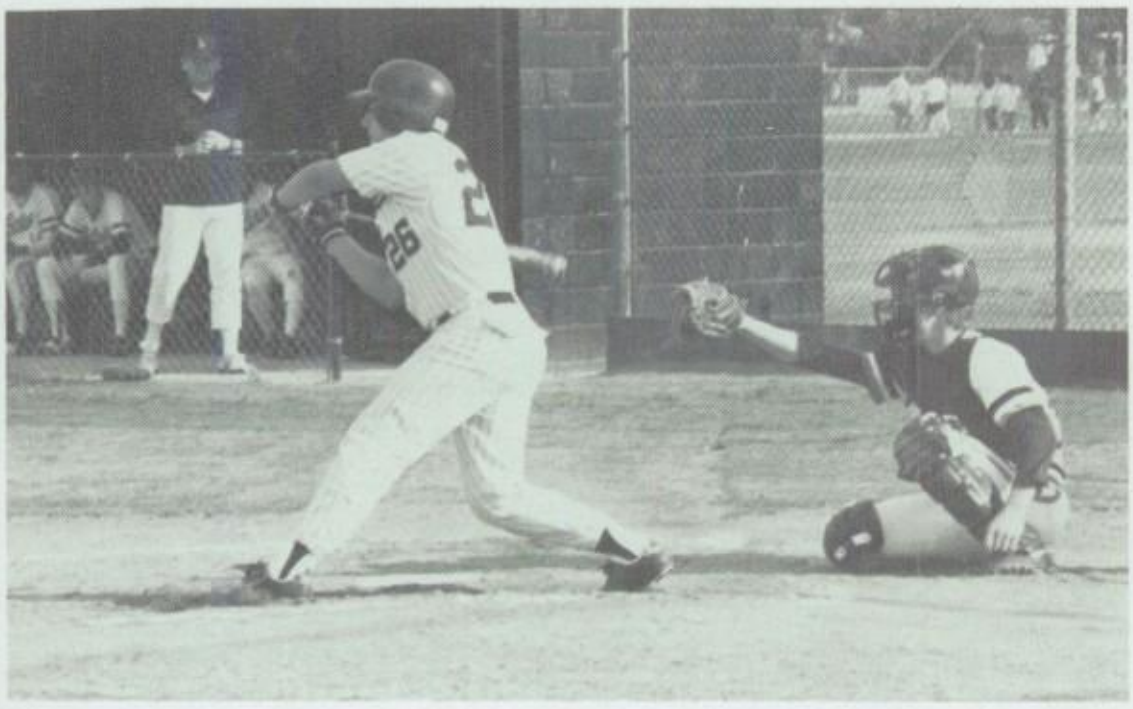

FROSH/SOPH BASEBALL

T. ROW: LEFT TO RIGHT: T. WILLIAMS, P. TYNNING, C. HERAUX, M. LUMSDEN, D. DARBY, M. HENYAN, R. MASON, B. AHEDO, J. ACOSTA, V. BARRIOS. B. ROW: G. ROWAN, R. LOPEZ, R. SANDOVAL, J. KUNCEWICKI, W. SATO, M. DEVER, D. GIBBS, C. WILLIAMS.

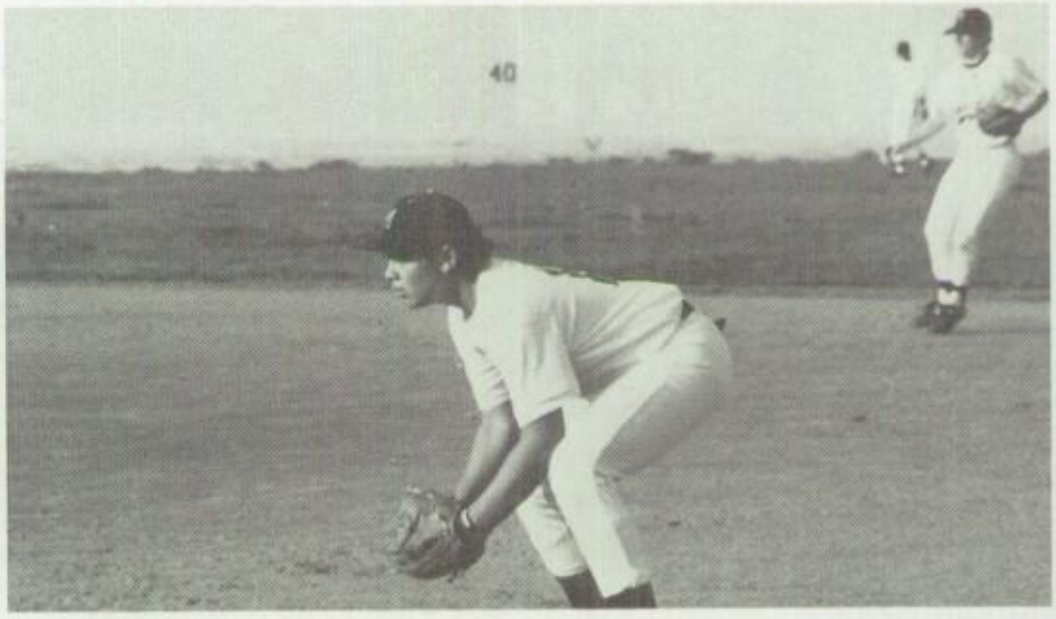

SENTS ON CAMPUS

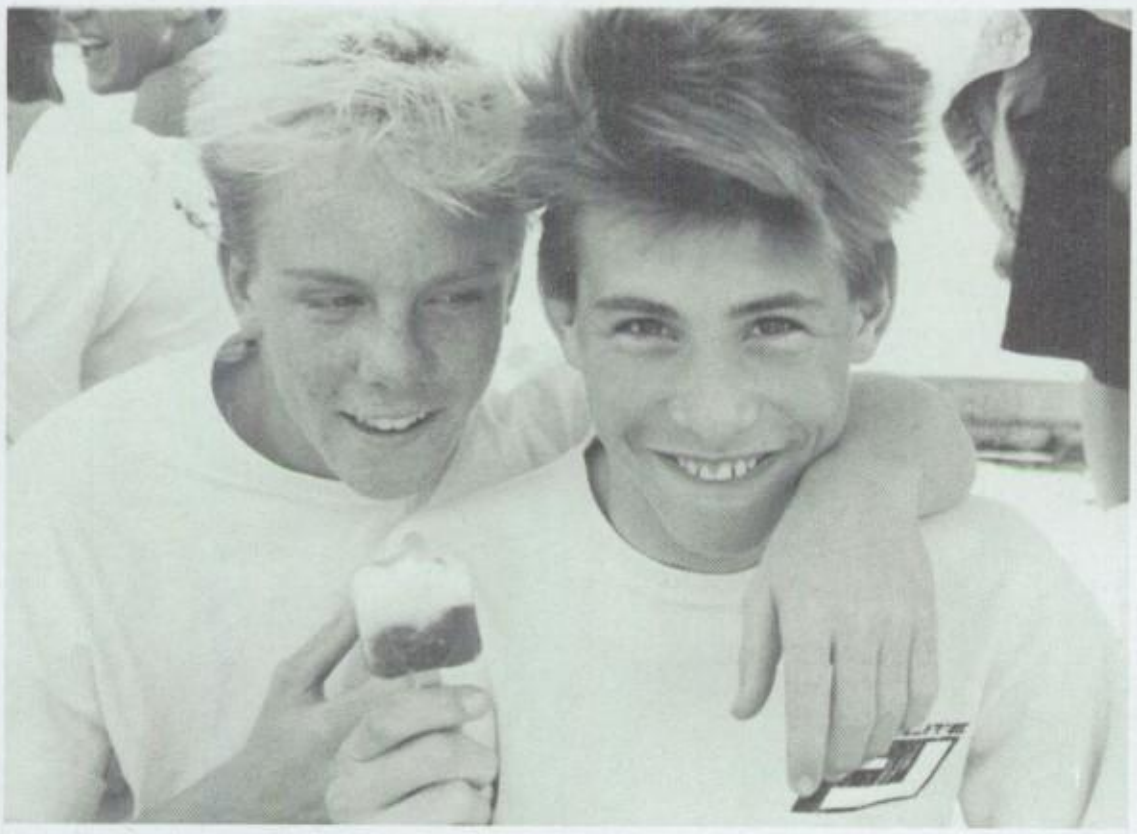

1. Craig Hunter thinks its great to have a friend like Mike Snyder.
2. Adolfo Lopez willingly poses. (he thought it was for G.Q.)
3. Buddy Skelley enjoys every moment with his girlfriend Carmen.
4. Windy and Dionne say, "O.k. take the picture, but don't put it in the yearbook."
5. Kevin "Bert" Poulin seen at a swim meet. (who would believe it.)
6. Leah B. and Mickey C. always together . . . and always in the yearbook.
7. The flipside to Sammy Sentinel!

CLUBS

LMM

MHS PEP CLUB

Back row: Marie Duhart, Leah Bargayo, Diolinda Cano, Denise Brackett Anne Toomen, Yvonne Gonzalez
Front row: Mickey Czegledy, Yolanda Pacheco, Ursula Manandik, Tiffany Albrechtson, Angela Morrison, Aimee Hart

ADVISOR MS. MASON

President Gigi Fulinara and Lisa Suchesk

87-88 YEAR

Leah B., Crystal C., Mickey C., Carl D., Nichol G., Carie H., Chris H., Mimi K., Susan K., Patricia K., Nicole L., Brenda L., Dawn L., James L., Julie M., Lorraine M., Karla M., Kelly Mc., Monica M., Angela M., Tom N., Jayson N., Nhu N., Patricia O., Jonas P., Rhonda S., Buddy S., Kim W., Laura W.

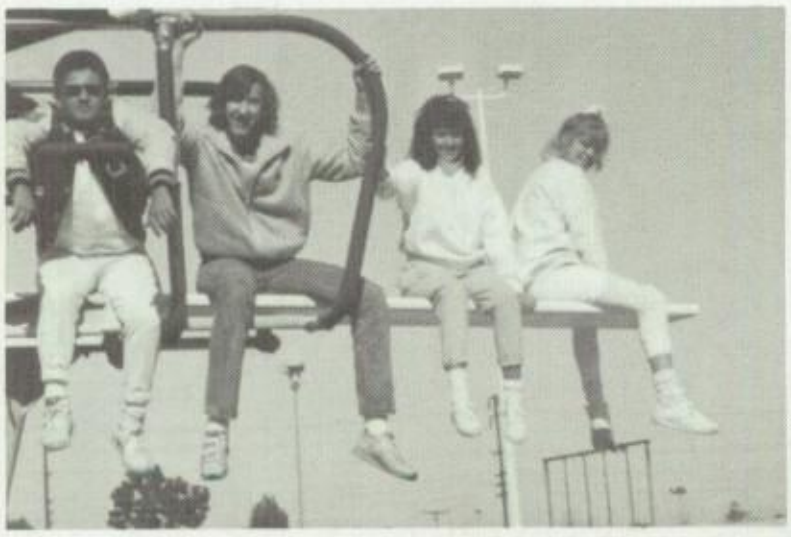

L to R: Photographers: Jonas P., Carl D., Brenda L., Angela M.

The icy slopes of Bandini Mt.

EDITORS:
Leah Bargayo
Mickey Czegledy
Angela Morrison
CHIEF EDITOR:
Kelly McDonald

BOOK STAFF

YEAR OF THE DRAGON

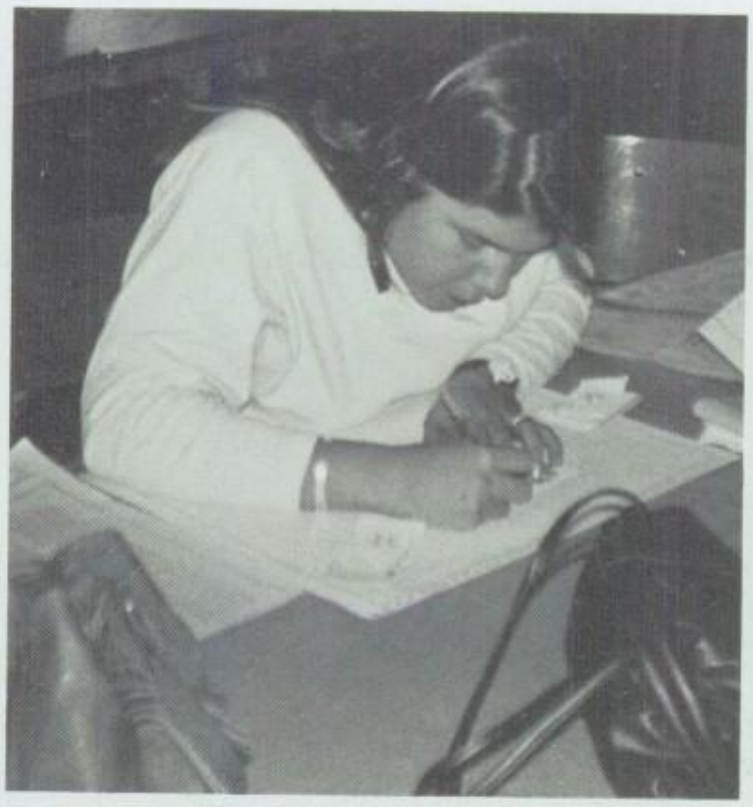

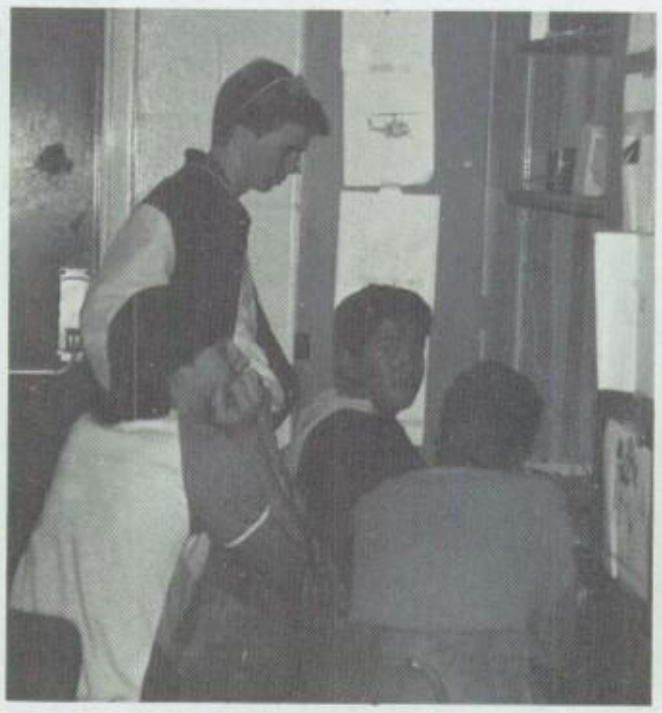

EDITOR IN CHIEF:
Kelly McDonald

ARTIST & PHOTOGRAPHY:
Lorraine Marie Marquez &
Patricia Eleanore Krause

THE LAMPLIGHTER

Top Row: Ray Silva, Mure' Turado, Tony Garret, Lisa Richards Eric Wallace, Matt Allen, John Merhar Anntoinette Coclasure, Kevin Alderson, Carole Daugherty Jason Berrotran, Cynthia Dewell, "Romeo" Fraizer Liz, Ibarra, Jason Dewell.

ADVISOR: Carole Daugherty

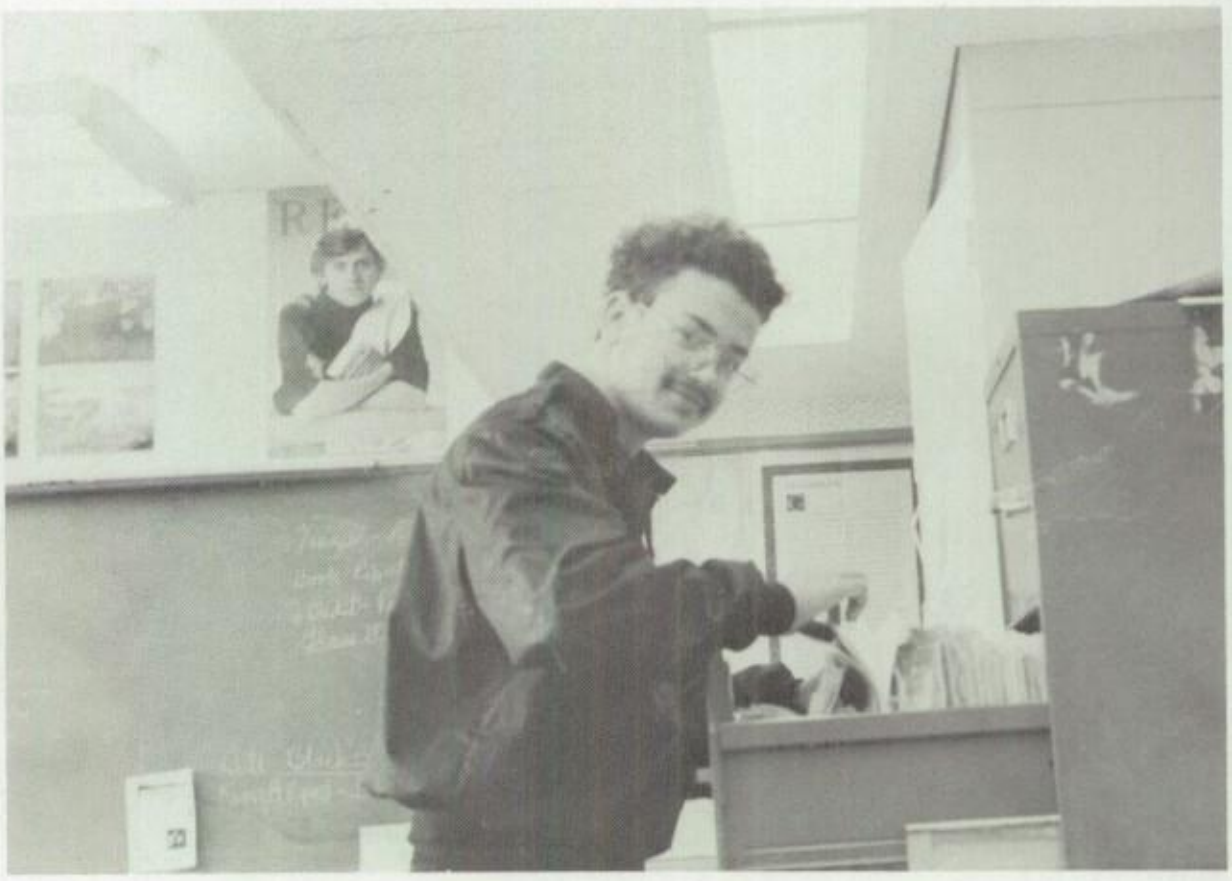

BUS. MANAGER: John Merhar

"I LOVE THIS CLASS"

EDITORS: Cynthia Dewell; News
Jason Berrotran; Sports

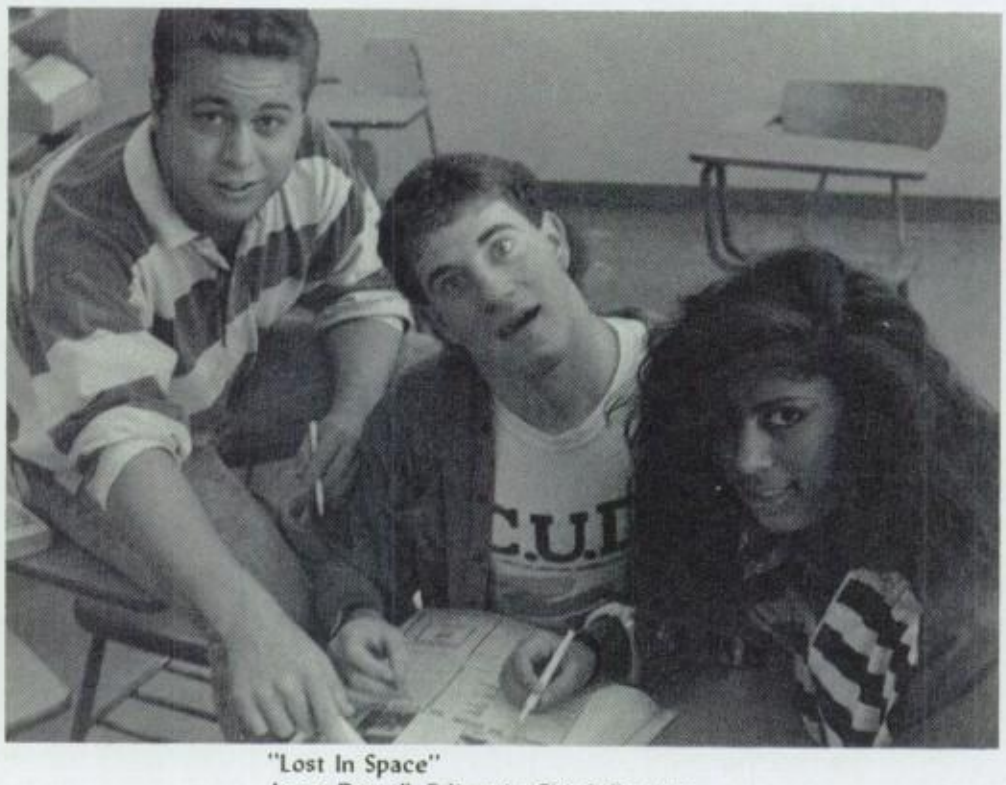

"Lost In Space"
Jason Dewell, Editor in Chief; Feature.
Jeremy Pfiefer; Co-Feature.
Liz Ibarra; Opinion.

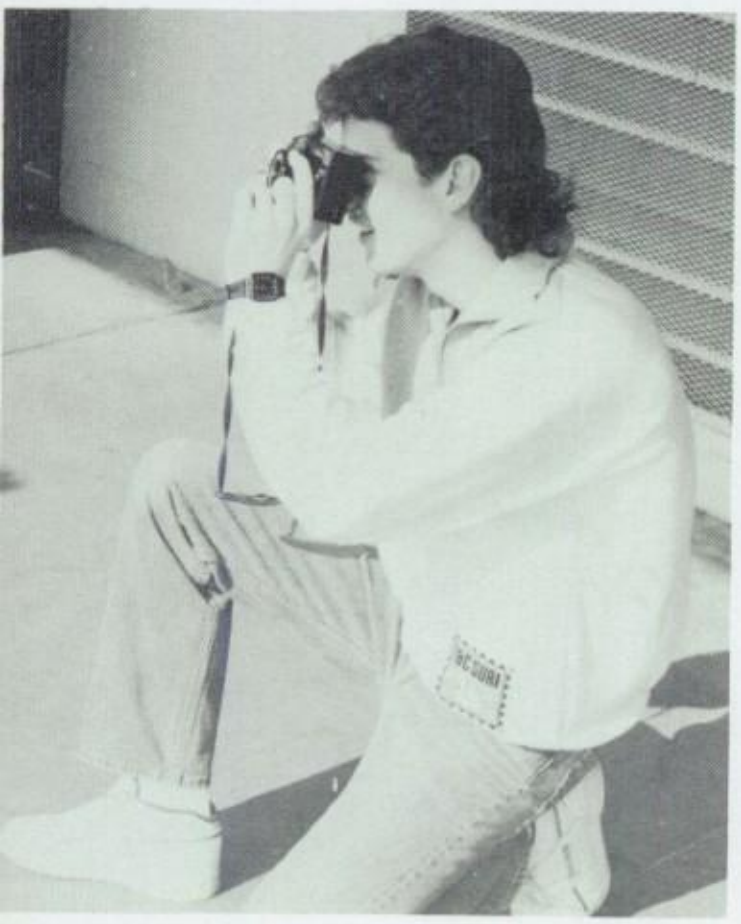

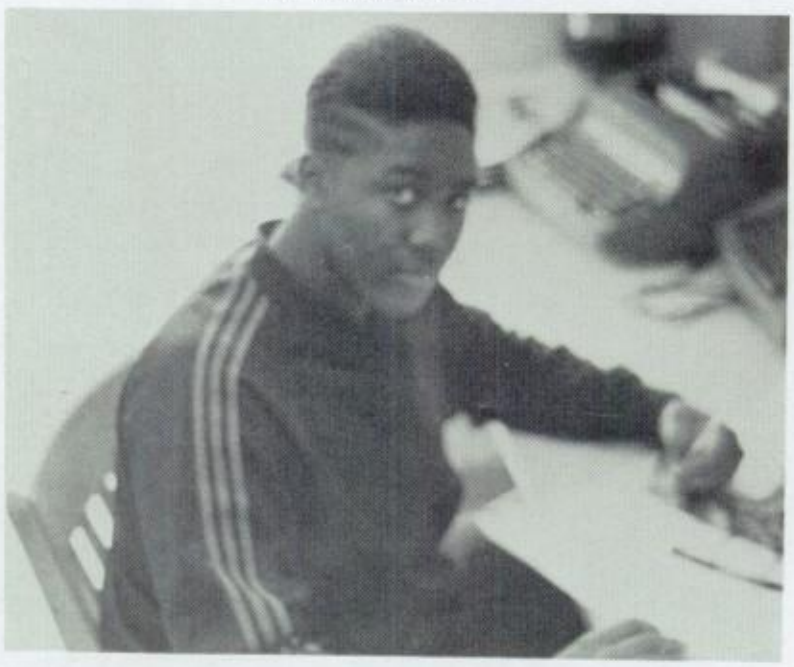

Left: Kevin Alderson-Photographer
Right: "Romeo" Fraizer - Cartoonist

CALIFORNIA SCHOLARSHIP FEDERATION

12th- R. Aliaga, R. Berdac, D. Borum, H. Burson, M. Carilio, T. Cheney, J. Chu, C. Chun, S. Clark, T. Conlan, K. Drake, M. Duhart, S. Gabol, E. Gilroy, Y. Gonzalas, M. Guerrero, D. Ha, L. Ha, W. Hernandez, A. Kim, D. Kim, M. Kim, N. Kim, S. Ko, K. Krabbenhoft, P. Krause, J. Liu, H. Lowsma, U. Mamamdik, J. Masud, R. McCowan, M. Minimiji, S. Moon, T. Ong, Y. Pak, Y. Pang, S. Pantel, T. Pham, T. Penner, R. Rossoll, P. Ruiz, S. Saavedra, W. Shanholtzer, S. Stagb, L. Suchesk, M. Tran, J. Troung, J. Tu, J. Underwood, M. Vargas, E. Wallace, S. Williams, K. Woolf 11th- F. Atcha, B. Ayati, E. Cho, K. Chung, M. Collins, C. Dewell, H. Farnham, A. Haider, A. Katz, S. Kim, A. Ladd, A. Lee, C. Meissner, S. Moon, T. Moore, U. Nguyen, S. Oh, L. Parchman, S. Perepa, N. P'a, T. Pham, T. Seumantafa, K. Singbandith, S. Son, C. Songer, K. Trotter 10- J. Abrams, D. Adelmund, A. Alvarez, W. Azami, M. Castro, R. Crawford S. Crawford, A. Dussert, J. Fuller, R. Chilici, S. Gilbert, J. Guzek, M. Henyan, T. Huynh, A. Iorga, R. Jackson, A. Kim, C. C. Lee, R. Madren, J. Orcutt, K. Pantel, H. Pham, T. Pham, C. Poulin, J. Strahle, P. Thai, Q. Tran, T. Tran, T. Tran, C. Tiet, C. Ullici, J. Valleta, E. Vega, D. Wallace, T. Wallace 9th- I. Apahidean, S. David, M. Dawson, K. DeNamur, S. Gornic, J. Heiss, K. Ko, C. Lehman, S. Lee, P. Leon, L. Lewis, T. Liu, A. Nassah, K. Nguhen, M. Nguyen, P. Nguyen, F. Quereshi, H. Pham, D. Sjy, A. Son, T. Tran, A. Tran, D. Troung, N. Tuazon, J. Yi

C

S

F

12th- Pres: Jason Tu; Vice-Pres: Rena Rossoll; Sec: Heather Lowsma; Trea: Soon Moon
11th- Pres: Fawzia Atcha; Vice-Pres: Cynthia Dewell; Sec: Andrew Katz; Trea. Michael Collins
10th- Pres: Justin Fuller; Vice-Pres: Julia Guzek; Sec. Quat Tran; Trea: Julie Valletta
9th- Pres: Terri Liu; Vice-Pres: Thy Thy Tran; Sec: Dihn Troung; Trea: Jason Yi
ADVISOR: Miss Stella Swakoski

NATIONAL HONOR SOCIETY

12th- G. Alejandrino, R. Aliaga, L. Bargayo, J. Berroteran, R. Berdac, T. Bird, S. Blanco, D. Borum, D. Brackett, H. Burson, D. Cano, M. Carillo, T. Cheney, J. Chu, S. Chu, C. Chun, S. Clark, L. Countryman, M. Digerolomo, M. Duhart, S. Gabal, E. Gilroy, Y. Gonzalas, E. Guerena, D. Ha, L. Ha, L. Harrington, J. Gunawardena, C. Huffman, G. Iorga, J. Iorga, A. Kim, D. Kim, N. Kim, J. Kirkpatrick, S. Ko, R. Kodja, K. Krabbenhoft, P. Krause, W. Lewis, J. Liv, R. Lopez, H. Louwsma, J. Masud, M. McCune, R. McCowan, K. McKinney, T. Le, M. Minamiji, S. Moon, T. Ong, A. Overstreet, Y. Pak, J. Pang, T. Penner, T. Pham, R. Rossoll, P. Ruiz, S. Saavedra, M. Schrauth, C. Seeman, D. Shay, S. Staggs, M. Tiet, L. Tran, M. Tran, N. Trinh, J. Troung, J. Tu, D. Ulici, E. Wallace, S. Williams, K. Woolf, H. Quach, H. Nguyen

11th- I. Abeyratne, M. Alejandrino, S. Aliaga, R. Anderson, T. Astudillo, F. Atcha, B. Ayati, C. Blanehard, T. Cam, J. Chen, E. Cho, K. Chong, J. Clark, M. Collins, C. Dewell, M. Dixon, S. Fitzpatrick, J. Fox, R. Fuller, J. Garrett, R. Gaona, D. Grossbard, A. Grove, A. Halder, A. Katz, D. Ko, A. Ladd, P. Ladd, A. Lee, N. Martin, K. McKinney, C. Meissner, S. Miller, H. Molina, S. Moon, C. Nguyen, H. Nguyen, H. Nguyen, K. Nguyen, N. Pe'a, A. Perera, S. Oh, H. Farnham, S. Kim, S. Perera, T. Pham, T. Pham, T. Sevmanutafa, T. Sheppard, R. Silva, K. Singbandith, S. Son, C. Songer, K. Trotter, C. Yang, D. Yeaman, H. Le, B. Lopez, C. Rouhani, K. Pak

10th- J. Abrams, D. Apelmund, A. Alvarez, W. Azami, K. Branche, M. Castro, M. DeCastro, J. Ghilici, S. Gilbert, T. Huynh, A. Iorga, R. Jackson, A. Kim, J. Pham, T. Pham, P. Shilaiman, C. Tiet, K. Tran, T. Tran, C. Ulici, J. Valetta, E. Vega, T. Vu, T. Wallace, P. Nguyen, K. Pantel

9th- I. Apahidean, D. A, P. DeLeon, F. Essa, S. Lee, K. Lehman, T. Liv, P. Nguyen, C. Pham, A. Son, A. Tran, T. Tran, D. Troung, J. Yi, M. Nguyen

ADVISOR

Mr. Gene Frohling

N H S

September

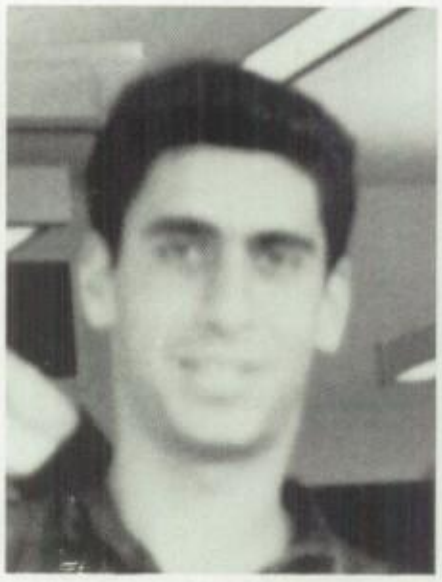

Sammy Gabal

Wendy Shanholtzer

October

Karen McKinny

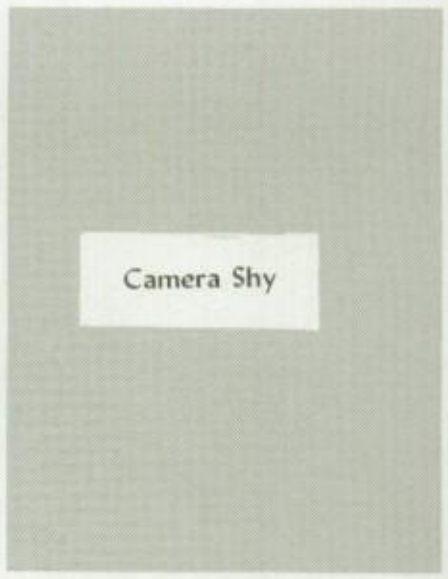

Angela Thrasher

January

Rocio Aliaga

Kevin Krabbenhoft

February

Mike Minamiji

James Kirkpatrick

STUDENTS OF THE MONTH

May

Nitta Kim

Dawn Borum

November

Lisa Suchesk

Camera Shy

Jason Tu

December

Christine Seman

Julie Underwood

March

Ron McCowan

Ruxy Berdac

April

Kevin Woolf

Rena Rossoll

June

Eric Wallace

Denise Brackett

87/88

INTERNATIONAL CLUB

Silvia Aliaga, Anita Alvarez, Tina Astudillo, Fawzia Atcha, Maria Castro, Jenny Chu, Fatima Essa, Enrique Guerena, Dong Ha, Anisay Haider, Ruthie Jackson, Patricia Krause, Leonard Lanza, Jiu Liv, Teri Liv, Lorraine Marquez, Paula Marroquin, Chris Meissner, Coung Nguyen, Phat Nguyen, Joanna Pang, Julia Pham, Thao Pham, Anna Son, Scott Sparks, Thy-Thy Tran, Claudia Ulici, Julie Valleta, Esther Vega

GIRL'S LEAGUE

Tiffany Albrectson, Jessica Abrams, Silvia L. Aliaga, Anita Alvarez, Khorshid Agahi, Lidia Apahidean, Danielle Bell, Marian Carigma, Marie Castro, Jenny Chu, Cynthia Dewell, Marie Duhart, Tracy Earle, Shari Evans, Sylvia Fitzpatrick, Yvonne Gonzales, Judith Gunawardena, Liz Ibarra, Stacy Johnson, Jenny Justus, Susan Ko, Anita Ladd, Patricia Ladd, Hanh le, Sun Lee, Susie Lee, Sandi Listi, Brenda Lopez, Lorraine Marquez, Soo Moon, Eve Nacey, Kelly Pantel, Anita Perez, Julie Pham, Thoa Pham, Becky Quintard, Noe Reichert, Christine Seman, Helen Smart, Anne Tooman, Dede Trang, Jason Tu, Kela Tyson, Claudia Ulici, Julie Valleta, Esther Vega, Tiffany Wallace, Lisa Williams, Michelle Yoo

Cabinet Members: Libertina Astudillo (president), Jenny Justus (V. president) Jenny Chu (senior rep.), Brenda Lopez (junior rep.), Anita Alverez (sophomore rep.), Stacy Johnson (freshman rep.), Jason Tu (male rep.), Thoa Pham (secretary) Becky Quintard (treasurer), Susie Lee (historian)

This year Girl's League visited a convalescent home for Thanksgiving. One of the many charities that Girl's League has contributed to this year.

ZENITH

ADVISORS

MRS. KIMBLE

MS. MASON

Miriam Arreola, Cielo Avenido, Mike Bollinger, Khampane Chansyna, Judy Hare, Hwa Kim, Luis Morah, Teresa Munoz, James Oullette, Cristina Palomares, Thuc Pham, Hector Quinones, Miguel Rose, Hope Silva, Virgil Singleton

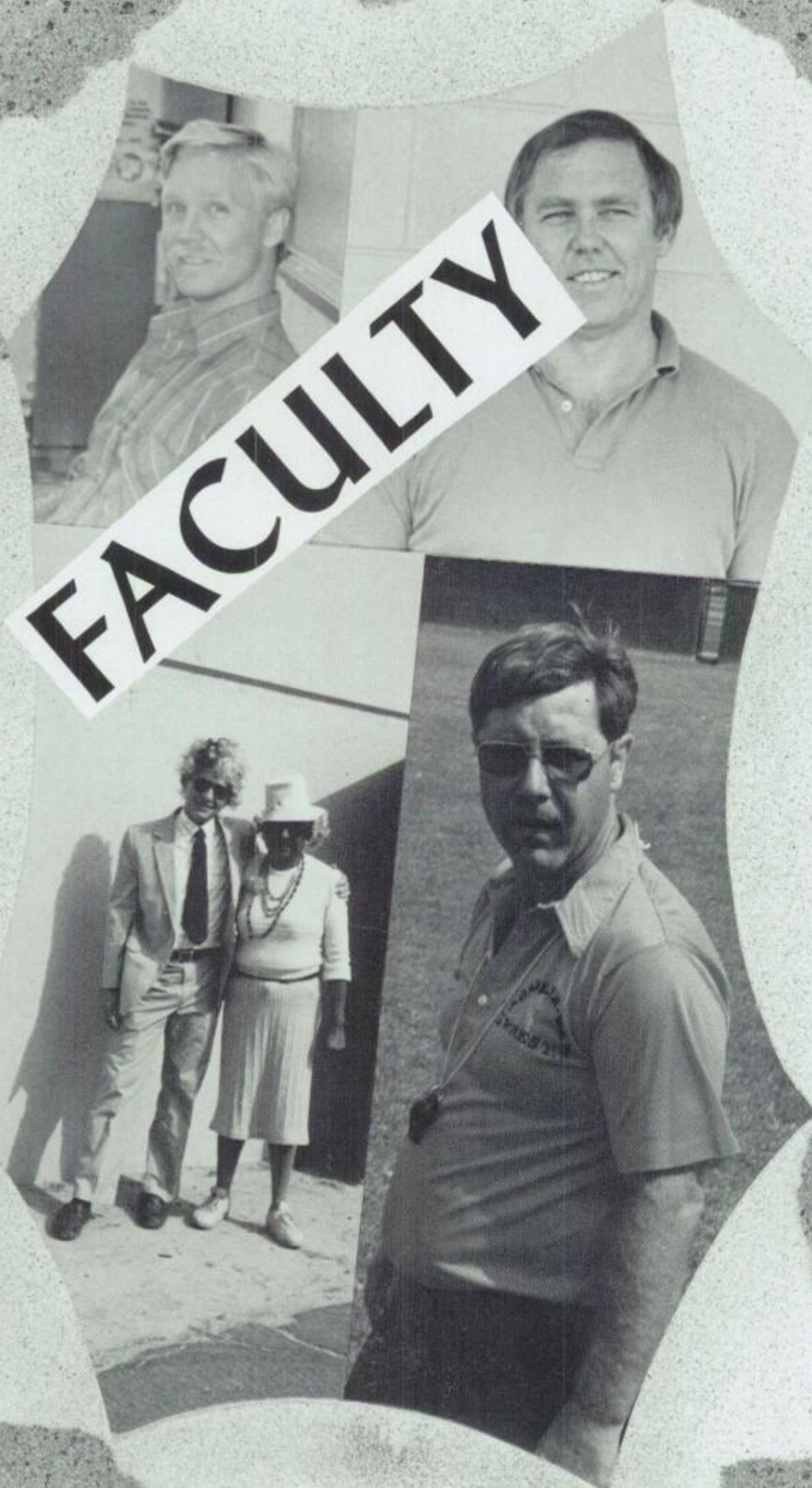

FACULTY

OUR PRINCIPAL

I have choices. You have choices. We choose the lives we lead. Whether or not we are conscious of our choices, we are making it every moment. We choose happiness or sadness; success or failure; excited anticipation or dread.

One of the requirements of maturity is accepting full responsibility for our actions. This is not always the easiest thing to do, but it is necessary to further our development. An unexpected benefit of accepting our responsibility is that it heightens our awareness of personal power. Our attitude about any condition, present or future, is within our power, if we take it.

Life is "doing unto us" only what we will allow. It will favor us with whatever we choose. We can search out the positive in any experience. All situations present seeds of new understanding if we are open to them. We are in control of our outlook. Our outlook decides our future.

MAKE WISE CHOICES!!

M. Jene Mangan.

ASSISTANT PRINCIPALS

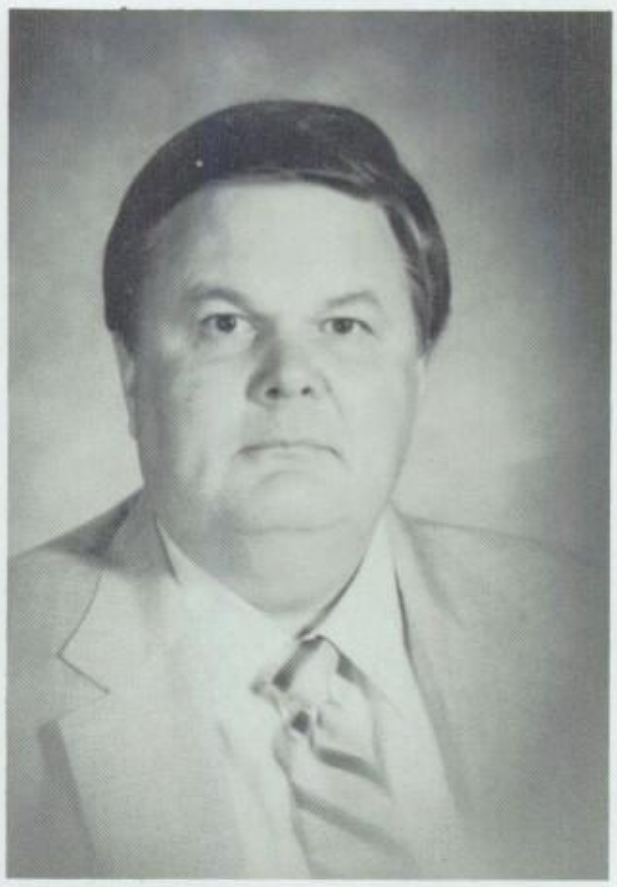

My sincere congratulations to the class of 1988! It is always a pleasure to experience four years with a group who works together so harmoniously for the benefit of their education and pride in their school. The Magnolia staff and your parents have provided you with a valuable foundation upon which to build. YOU are now the architect of your destiny. Work hard, be honest to yourself and all others. Take pride in yourself and your accomplishments, but never forget to take time to stop and "smell the roses".

I am certain that vacation will provide all of us with a much needed and well-deserved change of pace. I wish the graduates all the best as they pursue college and careers. I look forward to the return of our undergraduates in the fall. May the Sentinel spirit be with you!

Dave Loop

Graduates of the class of 1988 will share a common bond throughout their adult lives. I hope that your memories of the time spent at Magnolia will be happy and proud ones because of your accomplishments here. As you leave your familiar high school routine and join new surroundings and friends, I wish you success. I am glad for the opportunity I had to know this class and see you grow as individuals. Your contributions to Magnolia will influence the traditions followed by the classes you leave behind, and I look forward to continuing these traditions with those students who will form the Sentinel student body next year.

Laura Moore

Senior Sents:

All of you are to be congratulated on completing this phase of your education. Think back to all the friends you had at Dale and think of how few of you are left, more than half of this years class did not start out with you. For this you should be very grateful to your parents for the stability they gave you.

Best of luck where ever and what ever you do- remember to come visit at Home Coming events, Keep the Pride and the Black and Gold alive.

Mr. Salazar

87 88

COUNSELORS

The class of 88 has been a very challenging and rewarding group to work with. You have shown the faculty that you are both idealistic and realistic — a good combination! You are leaving a record of great school spirit and academic accomplishments for future classes to emulate. I wish each of you great happiness and success in your future.

Stella Swakoski

John Hangartner

Education is the foundation of success. Never stop learning.

Mr. Hunsaker

My prayer for each one of you is first, that you may have a wonderful, restful, and rewarding summer. Secondly, that you may be successful and happy wherever you may be next year-always striving to do your best.

May the lords blessing be on each one of you always.

Mr. Silva

1987-88 has been an unexpected pleasure for me here at Magnolia High School. Working with you, young people of vision, is its own reward. Watching you grow, not just physically but intellectually and emotionally is exciting for us in the counseling role. Yes, there were trying times, but always those times triggered your most rapid growth. It was a joy to observe as you left your child at play and brought your adult to school. Now you know that lifes best is yours. Go for it!

Dorthy E. Paridon

FACULTY

87

Richard Bailey

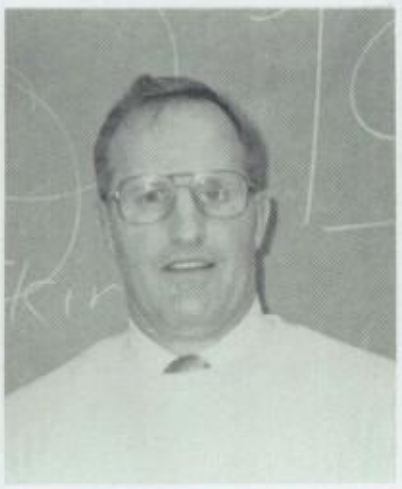

Don Bartlet

Charlie Bialonas

Ted Bock

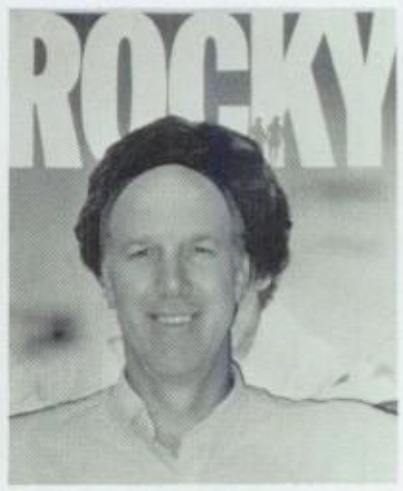

Ernest Brandt

Judd Brown

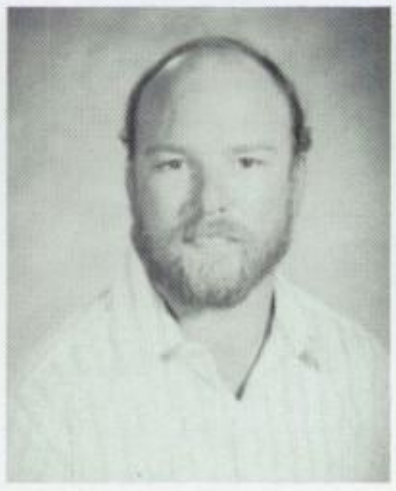

Monty Bullerdick

Debra Burlison

88

Donna Burton

Joe Calwell

Armando Cendejas

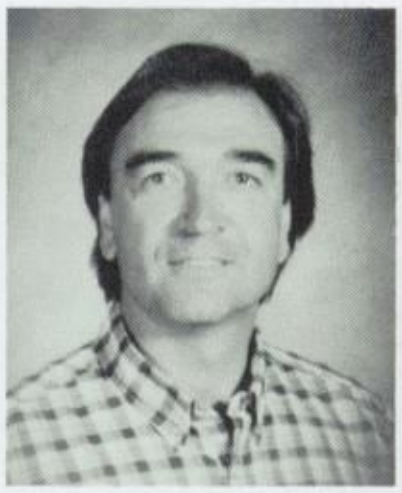

John Cesareo

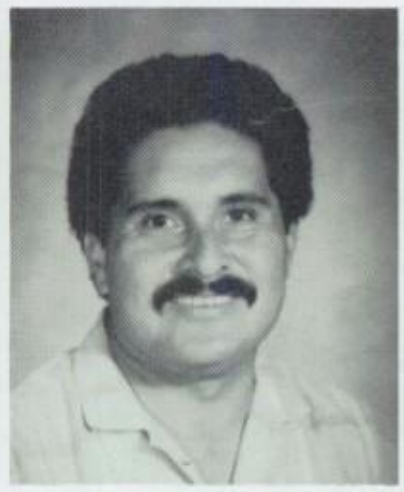

William Chavez

Clyde Christensen

Richard Clarke

Carole Daugherty

FACULTY

87

Don Drummer

Pete Embree

Hilda Fix

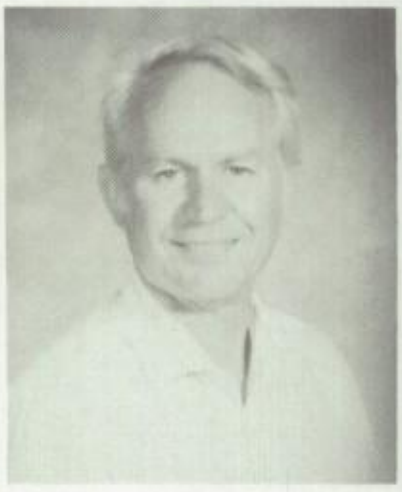
Gene Frohling

Kelly Gallagher

Sherrie Gregnano

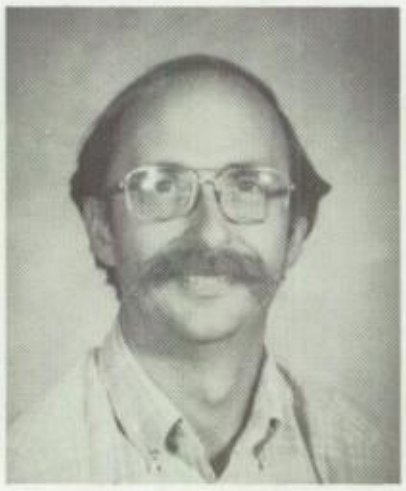
Gary L. Graham

Gary W. Graham

88

David Gunn

John Hausey

Peggy Heitzenrader

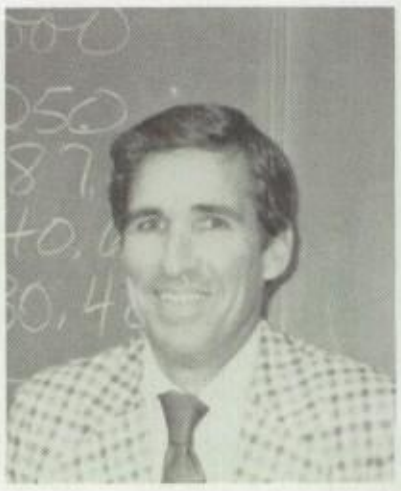
Paul Houghtaling

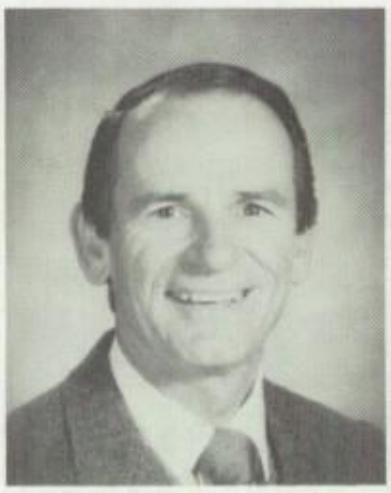
Del Huffman

Darryl Killion

Melva Kimble

Robert Lampshire

FACULTY

87

Larry Little

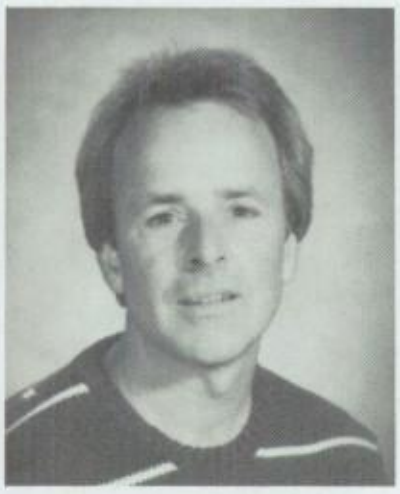

Robert Mangan

Wendy Mason

John Mc Carthy

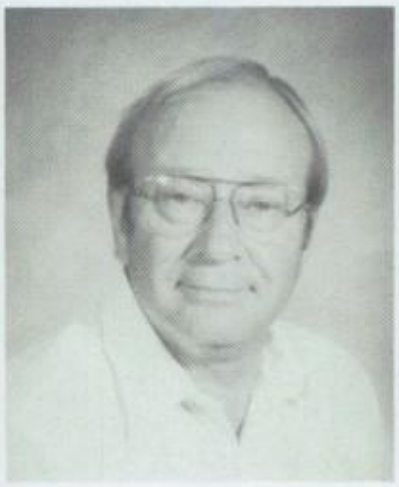

Donald McFall

Virgil Nix

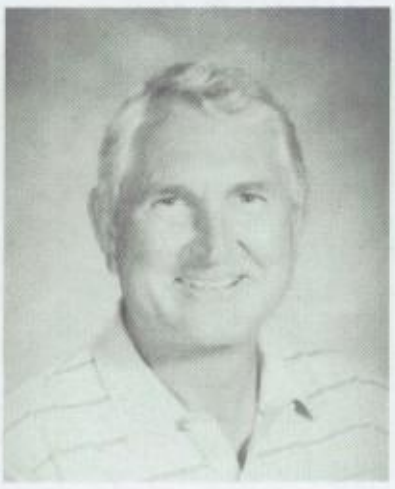

Thomas Noel

Carol Olson

88

June Penn

Don Popvich

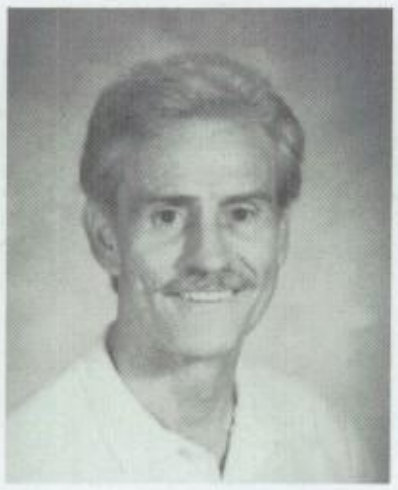

John Prickett

DOC Rishel

Carmen Rodriguez

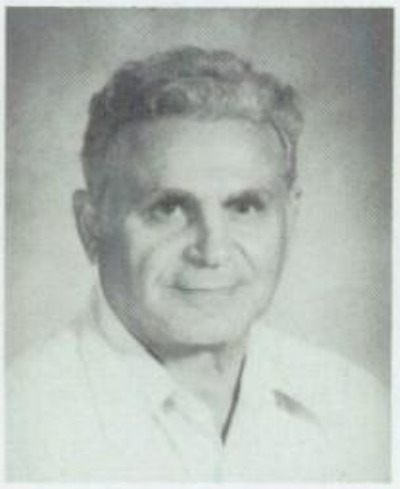

Herb Rowey

Sid Shue

Miriam Smith

FACULTY

8
7
/
8
8

Ernest Robinson

Louis Sullivan

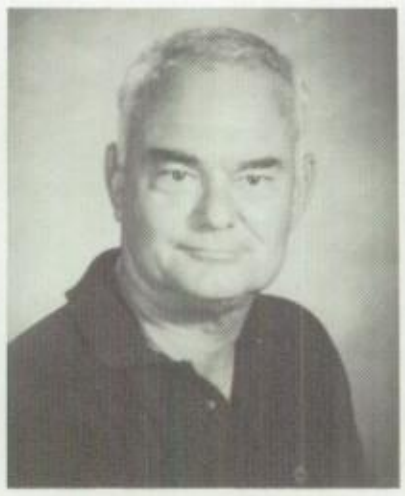

Robert Switzer

Anne Sypien

Cathy Thomas

Barbara Westerland

Al Walin

Dan Willoughby

Janice Woods

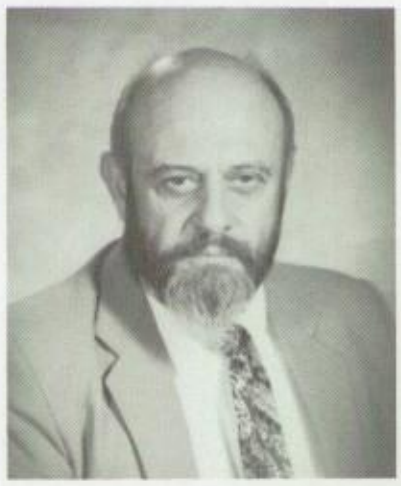

Abdiel Yingling

Kimbra Kern

Melva Alvarez de Feliu

Elsa Haber

Dave Hernandez

Tien Tran

David Vazquez

CAFETERIA

MULTILINGUAL

Maria Estrada

Candy Haynes

Twana Marderos

Gloria Mendoza

Angie Morones

Lori Morrow

CLERICAL

87

Nettie Arealos

Arlene Kortum

Verna Krivohlavy

Carla McCarthy

Myrtle Merrell

Norma Munsey

88

Rosemary Odermatt

Pauline Ryan

Carlota Troyer

AIDES

Usha Bansal

Ruth Good

Lee Reed

Marsha Quinter

SENTINELS
SPORTS

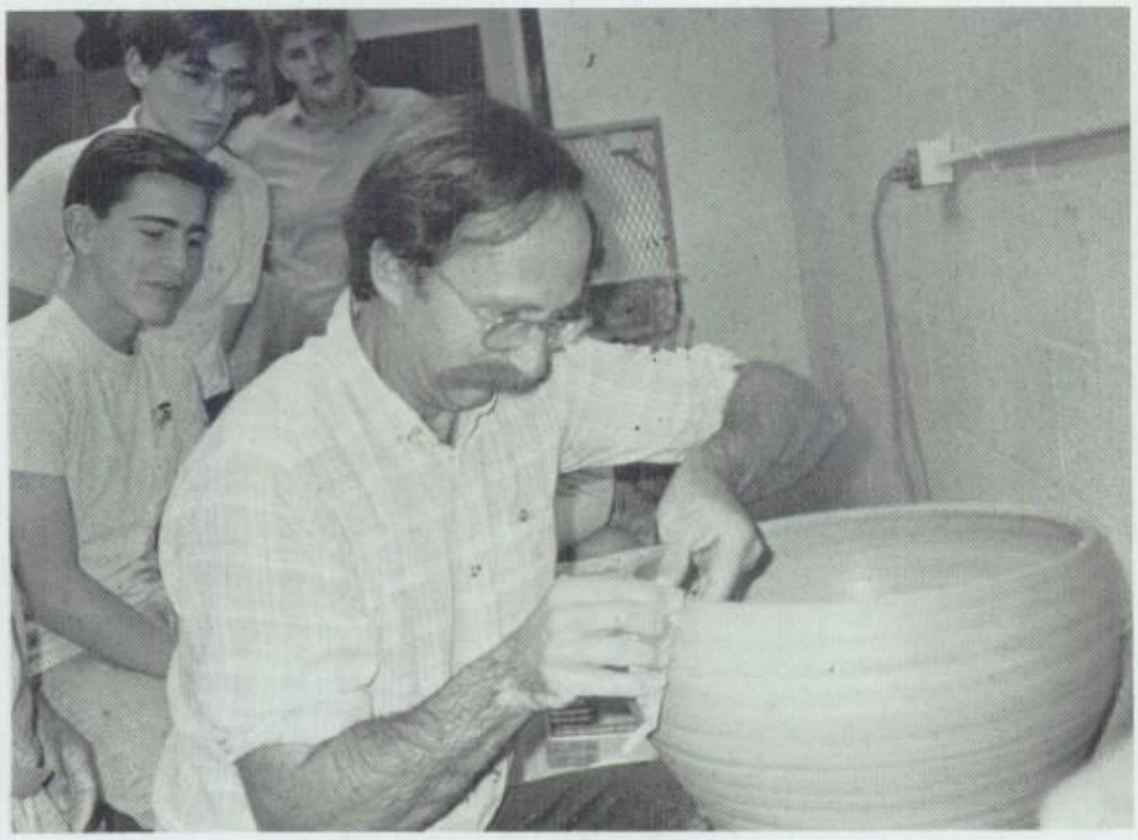

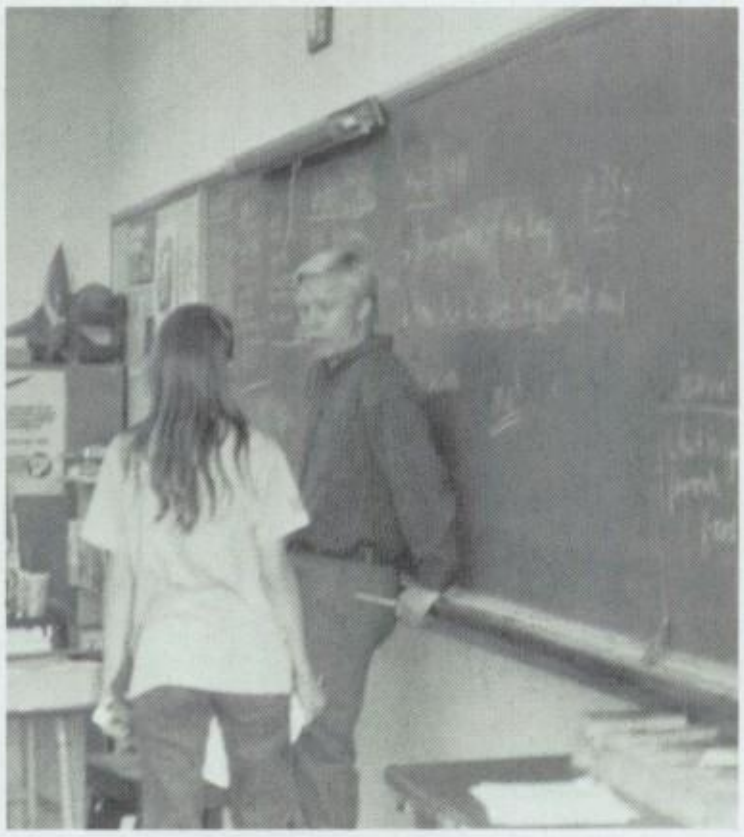

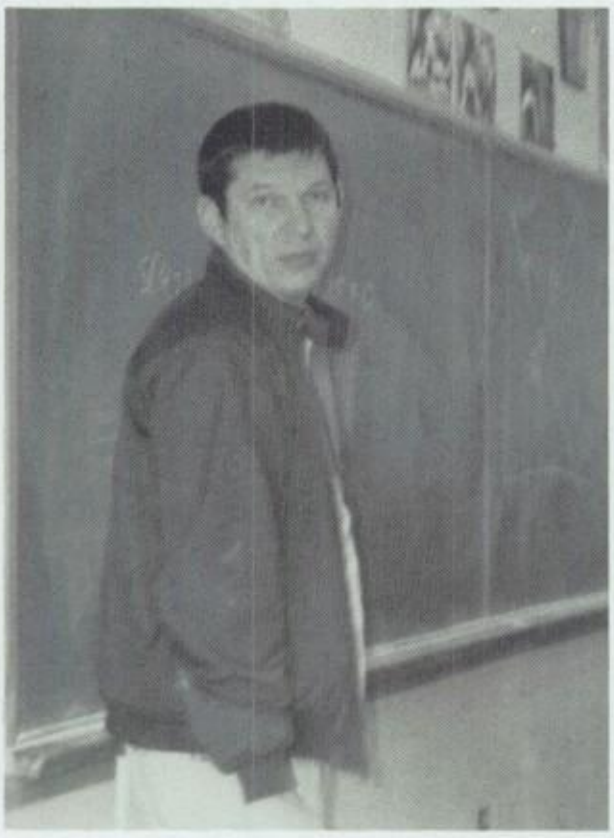

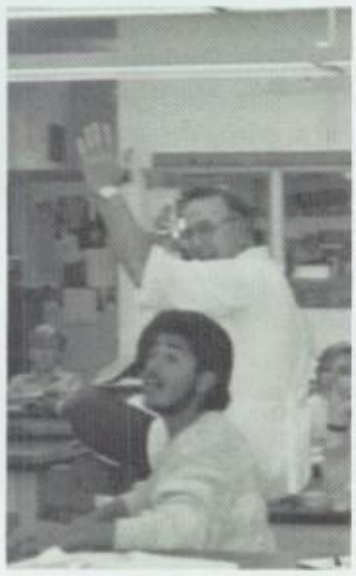

IN DEDICATION OF:

Gabriel Hernandez

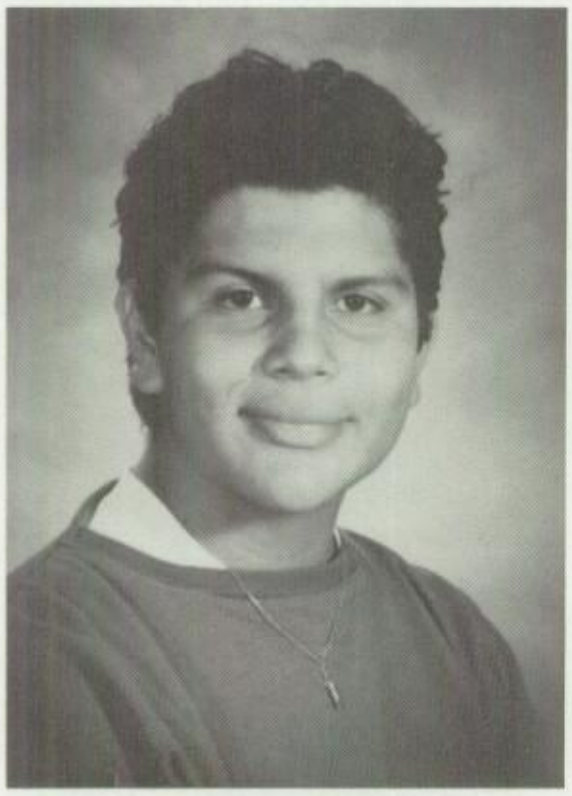

JANUARY 18, 1970
SEPTEMBER 23, 1987

Nothing Gold Can Stay

Nature's first green is gold
Her hardest hue to hold.
Her early leaf's a flower;
But only so an hour.
Then leaf subsides to grief,
So dawn goes down today.
Nothing gold can stay.

-Robert Frost

Joanna Sandoval

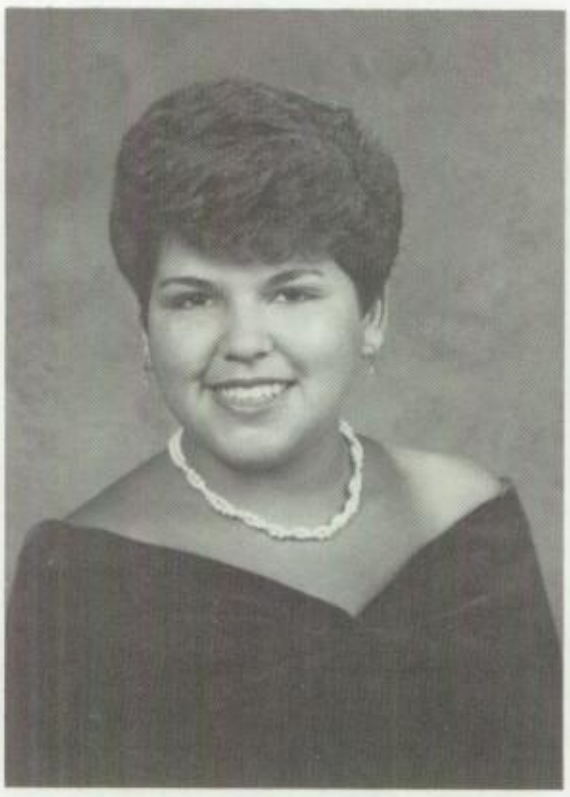

APRIL 26, 1970
DECEMBER 22, 1987

G.A.T.E. CLUB

Officers are: back row: Yvonne Gonzales- historian, Duff Anderson- Vice pres, Jason Tu- president, Marie Castro- treasurer. Front row: Judity Gunawardena-sr. rep., Bruce Ayati- jr. rep., Julie Phan- Executive secretary, Anna Son- Soph. rep. Not pictured- Thoa Pham- secretary.

The G.A.T.E Club was formed by Mrs. Paridon. It consists of students in the G.A.T.E. program. The G.A.T.E. Club does many things. They go on cultural field trips, they tutor other students, and participate in community services.

KIWANIS BOWL

The team members are: Lee Howell(captain), Sammy Gabal, Bruce Ayati, Sonali Perera, Chris Meissner, Duff Anderson, Andrew Katz, Judith Gunawardena, Sylvia Aliaga, Rocio Aliaga, and Advisor June Penn.

Magnolia's Kiwanis Bowl Team defeated Katella in the first round at MHS in the Little Theater, February 23, 1988. They were beaten in the second round by Dana Hills who went on to win the tournament.

ANTICIPATION!!!!

TOP 25 STUDENTS:

SENIORS:

ANITTA KIM
JASON TRUONG
RUXANDRA BERDAC
YUEN PANG
COU JIU LIV
ROCIO ALIAGA
CHANG CHUNG
ERIKA GILROY
RENA ROSSOLL
LISA SUCHESK
TIA LE
JENNY CHU
MICHAEL GUERRERO
DONG HA
ALICE KIM
DAVID KIM
KEVIN KRABBENHOFT
PATRICIA KRAUSE
JEFF MASUD
MICHAEL MINIMIJI
SOO MOON
QUACH JASON TU
SCOTT WILLIAMS
HEATHER LOUQSMA
KELLY MCDONALD

JUNIORS:

BRUCE AYATI
ANDREW KATZ
FAWZIA ATCHA
SUZANA OH
KRYSTIE MCKINNEY
CHRIS MEISNER
HYDI MOLINA
SLVIA ALIAGA
CUONG NGUYEN
KHAMPOU SINGBANDITH
RAECHELLE FULLER
SONALI PERERA
TIEN DUNG PHAN
TRICIA SEUMANUTAFA
JIM CHEN
KEITH CHONG
CYNTHIA DEWELL
DANIEL KO
ANGIE LEE
SUNG MOON
BENISON TAN
GREG WALLMARK
STELLA KIM
THAO PHAM
CARIN BAYR
ALYSON GROVE

SOPHOMORES:

ANITA ALVAREA
MARIE CASTRO
SHANNON GILBERT
JULIA GUZEK
THIEN HUYEN
JESSE LA VERE
RICHARD MADREN
QUACH TRAN
THUYEN TRAN
JENNIFER BENSON
ANN MARIE JOHNSON
DAWN ADELMUND
SCOTT CRAWFORD
LISA FOLTZ
JUSTIN FULLER
MITCHELL HENYAN
THAO PHAM
WARREN PHILLIPS
CARLA POULIN
CAN TIET
JULIETTE VALLERTTA
JOSEPH ORCUTT
ALAIN DUSSERT
ROGER CRAWFORD
JOHN KIM
CHARLES KISSEL
HUONG PHAM

FRESHMEN:

ERIC HALEY
LANAI LEWIS
PHAT NGUYEN
THY THY TRAN
DINH TROUNG
SARON LEE
RISA HELMAN
ASHKAN NASSABI
MAKIKO SHIBAT
JIM VINH
JASON YI
SHARON DOLGOVIN
SUSAN GORNIK
ESTHER LEE
CATHERINE LEHMAN
SIMON BATTERSBY
HOWARD CHEN
MICHAEL DAWSON
DEREK GIBBS
JENNIFER MARTIN
BRANDON MINNER
YVONNE LA
PIA DE LEON
NICOLE GILROY
IVAN OSUNA

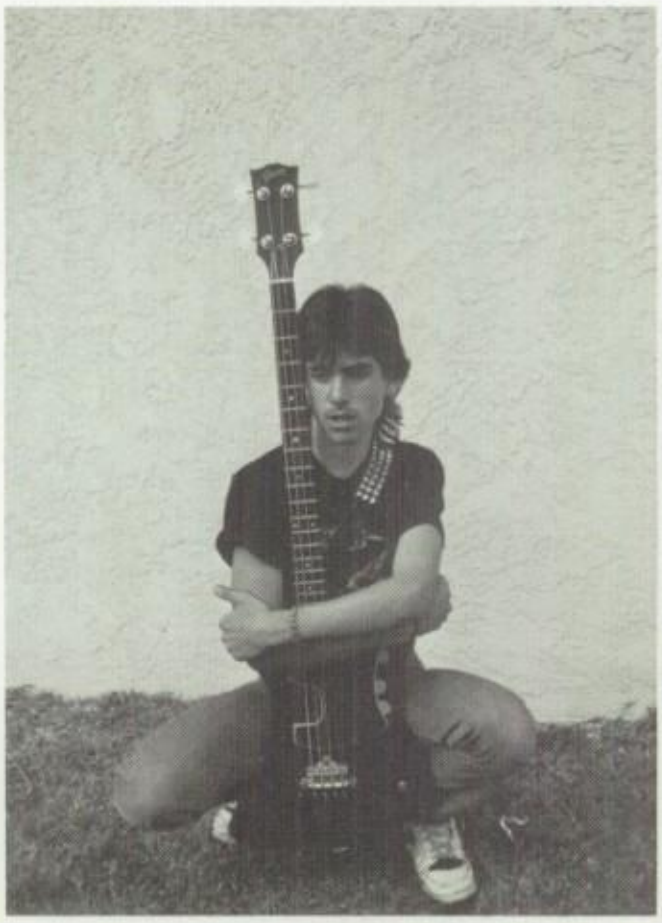

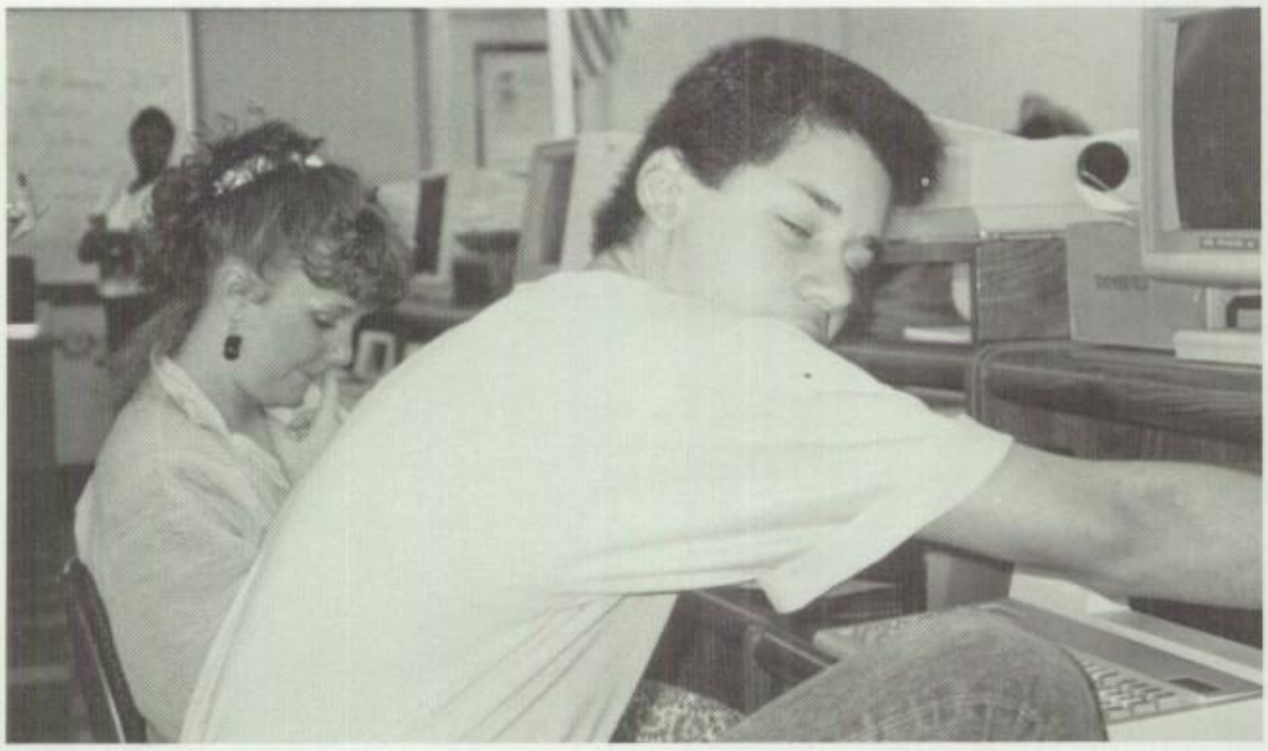

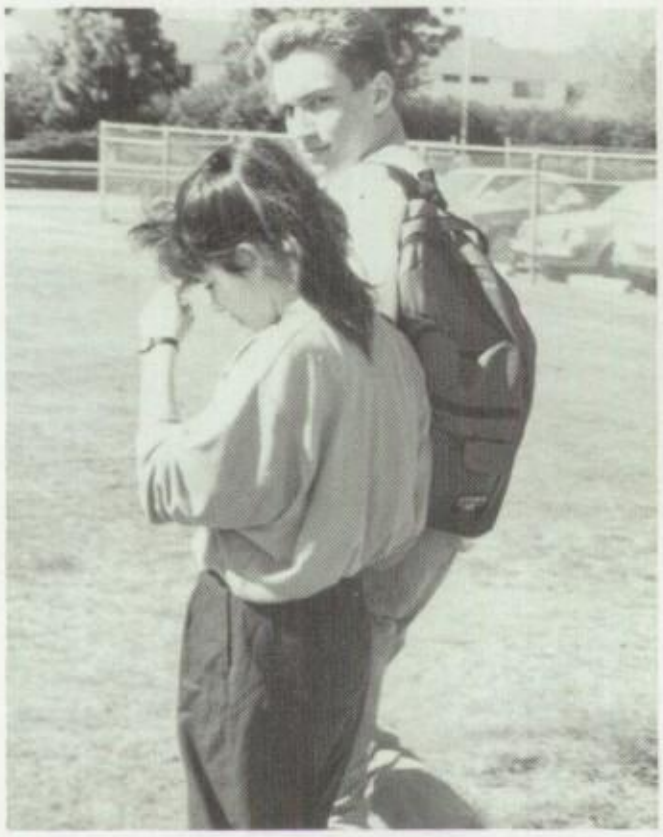

MAGNOLIA
SENTINELS

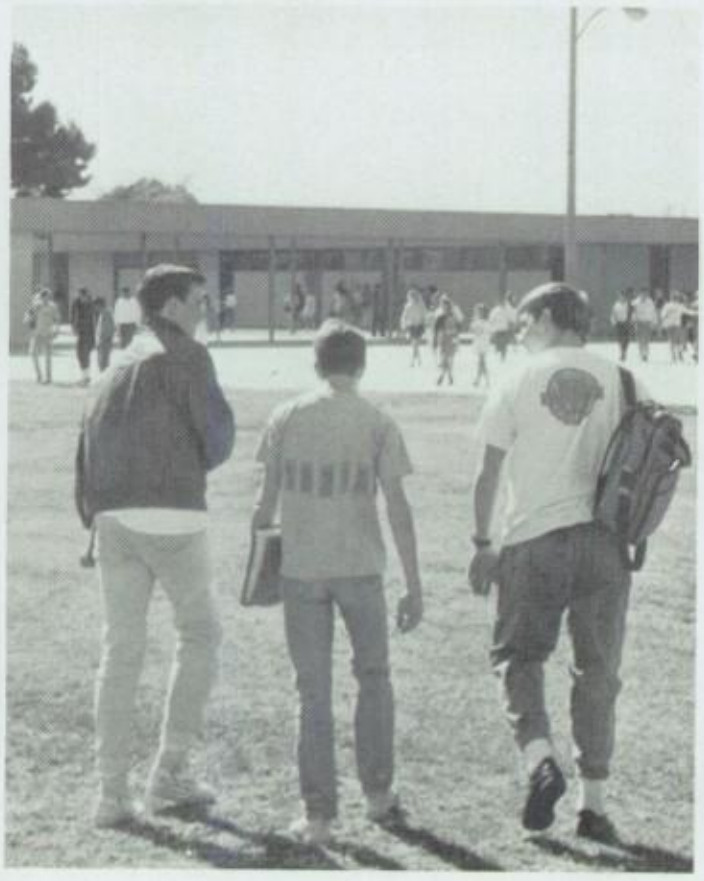

MAGNOLIA
SENTINEL

MAGNOLIA
SENTINELS

SENIOR COMMENTS

GLORIA ALEJANDRINO-Modern dance, NHS 3 yrs, Science Club.
TIFFANY ALBRECHTSEN-2 Ursula, thanx 4 being such a good friend and making my sr. yr so much fun. Good luck at FIDM.
ROCIO ALIAGA-NHS 4 yrs, CSF 4 yrs, Ten 2 yrs, V Badm, Inter. club 3 yrs, Grls' League. It's been an experience.
MICHELE ANDERSON-It's been a great 4 yrs. I've enjoyed it very much. Thanx Tamara, Cindy (beep beep) Patty, & Sarah my best friend I luv u all.
ALEXANDER ARIE-V. Swim 4 yrs, V H2O 3 yrs, Pep Club, Cl. Cab. 3 yrs. I'm out 2 pants the world! D. B-u stole my heart! Good luck H2O Polo! LIFESABCH ANTI-ARIES.
LEAH BARGAYO-NHS, Sr Cl Hist, Yrbk 2 yrs editor 1 yr, Cl Cab, Pep Club. 2 Mickey my #1 friend, Tanx fo all da fun times. Hawaii's NO KA OI & awaits our return. Yoli, U R somting special 2 all! Deal, tanx fo all da burritos & rides! Mud, T.C., S.S., & BBK, I lob u! 2 my family, tanx eh! 2 Travin, I luv 4-ever! God rules! Aloha c/o 1988!
JERRY BEACHBOARD-Football-it was fun til I broke my tailbone.
SCOTT BEERY-FB 4 yrs, BB 3 yrs, Wrest 2 yrs. Have a great sr yr C.H., remember I'll always be thinking of U. Keep up with the weights Gary & Kris, someday we'll dominate in size.
RUXANDRA BERDAC-CSF 4 yrs, NHS 3 yrs, Inter Club 4 yrs, V Badm 2 yrs, JV Ten 1 yr.
TORI BIRD-2 yrs JV Grls BskB, 2 yrs V BskB, 1 yr NHS. Anchors away Trevor, Luv U.
DAWNE BORUM-V BskB 4 yrs, V VB 4 yrs, NHS/CSF 3 yrs. Thanx Rena 4 all the great memories.
MICHELLE BOSWORTH-H2O polo 4 yrs. Mom I luv U, Colleen & Mary: thanx for making my sr yr the best. Colleen remember-no don't give it to me man, give it 2 Rosita!
DENISE BRACKETT-V Trk 1 yr, JV VB 1 yr, JV Sft B 1 yr, Drama, V Song 2 yrs, NHS 2 yrs, Gls League 1 yr, GATE clb, CL Cab 2 yrs, Sr cls Pub. 2 all my frenz who made 88 great! Thnk & I luv U all! Can't wait til 98! 2 KW (Little Nazi) Long live the KKK, Thnx 4 being the greatest!?!?!?!
GEORGANN BRYDEN-JV Swim, JV Badm. Good luck sis, U'll need it, only one more yr & u'r out of here.
RACHAEL BURGARD-2 all my stuck up & loud mouth & partying fre' and Lisa, KIT & keep partying. Luv U all.
DARLENE BURNETT-F/S cheer, Drama 4 yrs, thnx AM, KF, JH, AH, JC, MM, HM, TC, I luv U all & 2 all my other frenz who have been a part of my HS yrs., Bye-luv Dar!
HEIDI BURSON-Flagline 3 yrs. Thnx for all the fun memories Dawn, Karyn, Nicole, Melanie and Tracy (the Clic) I'll miss U guys. Good luck colorguard. Marissa, Tammy, & Dawn U're the best.
DAVE CAMERON-V H2O 2 yrs, V Swim 2 yrs. Even though I wasn't here much I'm gonna miss it. Good Luck Karen.
RICK CAMPBELL-We're out of here, what are we supposed 2 do now? We're in for some deep . . .
DIOLINDA CANO-NHS 2 yrs, CSF 1 yr, JV cheer, V song 1 yr, Pep Club 4 yrs, Cl Cab 4 yrs, Sr. Pres. A special thnx to all my frenz, esp. MC, MD, LB, YP, SS & TC, LUV U ALL! God bless you MF. C/O 88!
KEN CARLSON-F/S FB, V FB 1 yr. What! Me Worry?!?
MARISSA CARRILLO-FBLA, CSF, NHS, HB, SB, GA, DV, WA PJ, BY-we finally made it. MS, DL, PR we had fun in 2nd, Flaca (TM) & MA good luck.
ANNA CHONDROPOULOS-Thnx 4 being a great friend Michelle. Good luck in the future.
TOM CHENEY-X-coun 3 yrs, Track 3 yrs, Soc 2 yrs, Band 2 yrs, CSF 3 yrs, NHS 4 yrs. Thnx mom, dad & fam 4 everything, Thnx Kevin 4 your friendship, Ski Utah, listen 2 KROQ, good luck EG w/12, don't get lost on the way home.
DERRICK CHRISTIAN-FB 4 yrs, BskB, Track 4 yrs. Good luck and thnx 2 all my frenz.
JENNY CHU-CSF 3 yrs, NHS 3 yrs, JV Badm. Top 25, Gls League, Inter Club. Umma, Apa, Gamsahamnida. I luv U all!
CHANG CHUNG-CSF 3 yrs, NHS 3 yrs, Inter Club, JV Ten, Top 25 3 yrs.
STEVE CLARK-CSF 3 yrs, NHS 4 yrs, Chess club, V Soccer, V Ten, Cl Cab. Good luck c/o 88!! Have fun at UCSD. Good luck in FB and BB in 89 bro! Love ya Monica!! Thnx 4 being such a great friend. C/O 88 is #1!
PAUL COLLAGAN-FB 3 yrs, BB 3 yrs. Good luck 2 all my frenz, especially Karla & Lori. hnx Laurie 4 making this yr the best, Thnx Mr. Bialowas 4 all your help.
JERRY COLLINS-V Swim 3 yrs, H2O Polo 2 yrs.
TRACY CONLON-V Cheer, V Track, CSF, NHS, Pep Club, Cl Cab 4 yrs. I want to thnk all my frenz 4 all the great memories at Magnolia. Esp. Sylvia & Manuel. U R the best. Luv U both. Thnx Mommy & Daddy 4 everything.
LAURA COUNTRYMAN-NHS 1 yr.
RANDY CZECH-BB 3 yrs, FB 2 yrs, Soccer 2 yrs, BskB 1 yr, Team cap, MVP Soccer, 88 BB-"Play the game" BG & BT: thnx 4 all the memories! JJP, MM, LDQ, 40c a peice lives! thnx Jasen 330 Big Gulps, 3-3. Groc #1 thnx Stone. SS, TC, & John C. 2 yr lunch bud! MM, DP, GQ, Maxwell. Thnx 4 old times jet! Scott P. & movies. Gd Lck FJ, MM, JP, & 89!
MICKEY CZEGLEDY-F/S & JV Cheer, V Mascot, Pep Club 4 yrs, Cl Cab 4 yrs, Sr Cl Sec., Yrbk 2 yrs, editor 1 yr, CSF 2 yrs, Drama. Leah: thnx 4 sticking 2-gether thru everything! U r the best friend i'll ever have, F/F 4-ever! Mud, Deal, & Yoles, my #1 frenz, thnx 4 caring & helping! XOXO. Pete, Joe & Bernadette-Luv U guys. May God Bless the C/O '88!!!
DOUG DAVIS-Bible Study 2 yrs.
CARL DEMBEK-Yrbk 1 yr., Freshman, GOOD LUCK!! Hope the food gets better.
JAMES DEVER-March Band 4 yrs, Symph Band 4 yrs. Just 1 thing, Anthony & Paul-RELAX!!
CHRISTINA DICAMILLO-2 Robert-See I made it! 2 my grandparents-thx 4 supporting me thru my sr yr.
MICHELLE DIGIROLAMO-NHS 3 yrs, F/S swim, Jr cl cab, V cheer 2 yrs, CSF. Anna-U're the best bud around. Thnx a lot 4 everything. Emanouel-my love 4 U will carry on into eternity, + 1 day. thnx Mom & Dad.
KERRY DRAKE-V BskB 3 yrs, V SB 2 yrs, JV SB 2 yrs JV VB 1 yr.
MARIE DUHART-CSF 4 yrs, NHS 1 yr, Cl Cab 4 yrs, SAB Rep, Pep club 4 yrs, F/S & JV Cheer, V Song 1 yr. Thanx 2 all my frenz 4 a great 4 yrs. MC, LB, DC, YP, TC, SS-I'll remember U always. i love U Mom & Dad.
TRACY EARLE-V swim 2 yrs. Its been lots-o-fun! Magnolia's C/O 88 is definitely the best! I'll miss & always remember U! Good luck 4 your future & may God bless U!-CIAO.
RAY ECHE-Ski Club 1 yr.
KATIE FAUST-F/S Cheer, Sr Cl VP. Good luck 2 the c/o 88. Thnx Dar, Sam, Ang, Jana, Aimee, Dana, Scott, Mom & Dad 4 making my Sr yr the best. I'll miss ya MHS.
MIKE FREED-V Swim 3 yrs, Ski Club 1 yr. EP, we r finished! I think its time 4 a surf trip. CH & SF dig into those books now boys.
DAVE FREGOSO-V X-Country 3 yrs, Wrest 1 yr, V Track 3 yrs, Yrbk 1 yr. Thnx Coach Mangan & Yolanda 4 your support thru the yrs. Good Luck Marc-hope u make it out of here. Luv U Mom & Dad. c/o 88.
CURTIS FROEHLICH-V Golf 1 yr, V FB 2 yrs. V BB 2 yrs. I have had fun in all the sports I've played since I've been here. All the coaches r good, they try 2 help-on & off the field.
GIGI FULINARA-Cheer 2 yrs, V song 1 yr, ASB Pep Comm, Pep Club 4 yrs, Pep club Pres, 4 yrs Cl Cab. I wish all my frenz the best of luck in the future. Yoli, Memories will stay in our hearts 4-ever, Luv U! Remember c/o 88 lives 4-ever. Selene best of frenz!

JONAS PRECIADO-JV FB, Wrest, Badm-1 yr. V FB, Badm-2 yrs. Thnx MHS, had lots of fun. Beery, Gary, Willie & the rest of u guys, thnx 4 the memories. partner, thnx Justin, Storm, Crisco, Good luck. TATO LBC 65.
HEATHER PRENGER-Band 4 yrs. Thnx 4 a great yr 2 all the drummers in the MHS Drumline 4 a #1 yr. The best of luck to next yrs drumline, & keep up the #1 tradition.
HUONG QUACH-Inter Club 4 yrs, NHS 4 yrs, CSF 1 yr, Badm 1 yr, Gls League 1 yr.
SHANNON RATTELMAN-Mom, I luv u! 2 ND, JS, MS, JY, CD: U guys r the best! Penny & Heather: We miss U! Frenz 4-ever! C/O 88!
WILLIAM ROBERTSON-March Band 4 yrs, Symph Band 1 yr, NHS 1 yr.
SAL RODRIGUEZ-Wrest 4 yrs. Depeche Mode all the way!!!
RENA ROSSOLL-V VB & BskB 4 yrs, CSF & NHS 4 yrs, Top 25, Academ Decath 2 yrs, Cl Cab 4 yrs. Dawne-from jym to jym what memories we've made. Thnx 4 everything BFF. Peewee-Now I'm the freshman. My GATE buds-we did it! I'll miss u all! C U in 10!
MIKE ROW-V Wrest 2 yrs, BB 2 yrs, Band 4 yrs-Pres 1 yr.
PATTY RUIZ-CSF 4 yrs-NHS 4 yrs, Cl Cab 4 yrs, Badm 2 yrs, Gls League, FBLA.
SYLVIA SAAVEDRA-JV VB, JV Cheer, V Cheer, Cl Cab 4 yrs, CSF, NHS, Pep Club. Mike thnx 4 the great memories. Luv u 4-ever! Mom & Dad ur the best. Tracy u r my 4ever friend. Manuel best of luck, Kela & Scott miss U. Luv u all!
JULIAN SANTIAGO-BskB, V Track. Best wishes 2 all who r close 2 my heart. Mickey, Mud, Deal, Leah, Yoli. All my luv 2 the 1 who brings me happiness: Nicci (Pokey) Jones. c/o 88
ERIK SATTERFIELD-V FB 2 yrs. Thnx JB Bros always. (I took a trip. I went 2 the Bahamas 3 days, then went 2 Georgia, then Tahiti 3 days, Tiajuana, then Siberia.).
PAUL SCHAEFER-2 Tim: I leave all my magazines.
DANIELLE SCHLITZ-Best frenz JBand JK w/out u 2 I wouldn't be here, thnx! CM good luck. CC sorry 4 . . U know. AH & CC my luv *always.*
MICHAEL SCHRAUTH-March Band 4 yrs, Symph Band 3 yrs, NHS 1 yr. C U Magnolia! Its bee a great 4 yrs.
RHONDA SCIBA-V X-Country, V Track-4 yrs, Choir, NHS, CSF, Yrbk 1 yr. MD & AC I'll miss u, KIT. c/o 88 c u in 10 yrs. VM I luv u!! Thnx 4 everything mom & Dad.
CHRISTINE SEMAN-V Track, V X-Country, Academ Decath, NHS, CSF, Sr Cl Tres, Top 25.
WENDY SHANHOLTZER-ASB VP, Jr Cl VP, Mascot 1 yr, Pep club 4 yrs, Cl Cab 4 yrs, JV SB 1 yr. Farewell 2 my pals: everyone pick daisies & go barefoot! "C U in 98!"
DAN SHAY-Track 2 yrs, NHS 2 yrs, Cl Cab 2 yrs, Ski Club 1 yr, CSF 2 yrs. 2 FP, BC, SR, JC, hope u all have a great future & 1 day maybe I'll get a job. Carie-good luck in the future.
FAIEZA SHILAIMON-Track. I really enjoyed ROP w/ Mr. Stone.
CYNTHIA SILL-V Swim 3 yrs. I luv u Jerry! Good Luck Karen! Alyson, best buds 4ever! Tamara-C ya later. Michele-"skid" is cool! Sarah-"I wanna hold your hand" Patty-Pee-wee is # 1.
BUDDY SKELLEY-Wrest 3 yrs. 2 the PS Boys: we all made it now! 2 the locals & the phsycos party hardy. Finally & most important, Carmen M. I luv u 4ever. c/o 88 rips.
SHERI STAGGS-F/S & JV Cheer, V VB 2 yrs, V BskB 1 yr, NHS, CSF. Victor thnx 4 making my high school yrs so wonderful. I luv U. Special thnx 2 my whole family I luv u all.
RONDA STECKLER-V Swim 4 yrs, JV H2O Polo-Team Cap, V Swim Cap. We made it yah!!!!
JENNIFER STEWART-Thnx to my family esp my brother Greg 4 their help. I wouldn't have lived thru my high school yrs w/out them. Sorry 4 all the trouble.
ROBYN STONER-Baby Huey, U were right, I give up. This yr was interesting. I won't wait long so hurry up. I luv u (Sept 25, 1989)!!
LISA SUCHESK-ASB Act Comm, JV Cheer, V Song 2 yrs, Academ Decath, CSF, NHS, Pep Club. Farewell my frenz . . . Take care of sunny Calif. Hey Underwood, GRRRRR!
MALGORZATA SZABLOWSKA-V VB 3 yrs. May all of u people: Shawsa, Rachael, Lisa, Judi, Dee, KC, Annie, Thnx 4 putting up w/ me @ lunch. We finally made it.
BRYAN TAYLOR-CSF, NHS, BB, FB. Thnx 4 the memories. Randy, Mike Scotts, Manny. Luv 2 all my frenz esp Lisa: I luv u most.
MANDI TIET-CSF, NHS, Gls League, Inter Club, GATE Club, V Tenn & Badm. Thnx 2 all my frenz who have helped me thru the past yrs. Esp 2 Ha and "MooMoo".
ANGELA THRASHER-Colorguard 4 yrs-Flag Cap 1 yr, Colorguard Cap 1 yr. It only takes 1 attitude! Mom & Dad I luv u. PJW 4ever! I luv u 2 SD-BFF-n-no fights.
ANNE TOOMAN-V Song 2 yrs, Tenn & Badm 1 yr, Drama, NHS-3 yrs, CSF, Inter Club, Gls League 2 yrs, Cl Cab 4 yrs, GATE Club 1 yr. 2 YG my best friend: I luv u! BW I'll always remember u, u stole my heart. Ang: Glad we r frenz. God & Surf rules! ISM I'll luv u always!
LINH TRAN-NHS 3 yrs, Cl Cab 4 yrs-Sr. Cl Hist. Thanx 2 my frenz & KP 4 all the terrific times we had. My Best bud 4ever! Luv ya.
MINH TRAN-CSF, NHS.
JASON TRUONG-CSF 1 yr, NHS 2 yrs, French Club 3 yrs, GATE, Tenn. Thnx MHS 4 the memories.
JASON TU-CSF-pres, GATE-pres, NHS-Sec, Gls League, Inter Club, BskB, Band, Jr Cl Cab-Tres, Top 25. Memories pressed between the pages of my heart. 2 all of those whom I have had the pleasure w/, your memories will be in my heart 4ever . . . I promise.
KELA TYSON-NHS, V Cheer, Jr Cl Cab, Inter Club, Pep Club. Thnx 2 all the gr8 frenz. I luv u all and alwayz will. Good luck 2 u! Susan, Soo, Sim-my best. Sylvia & Tracy-Luv u. Brian & Dereck-U2! Sr Pep Squad-C-ya!
JULIE UNDERWOOD-Mascot, ASB Sec, NHS, CSF, Swim. Meet ya on stage JP. Shlow Down WS. Hey Lisa!-gimmi the Cougar growl & 'member-Democrats=Communists!
JUDI VANEMAN-Thnx 2 RB, GS, SG, LW, JP, JB, MM, KM, MK, &LL 7 making this yr 1 of the best yrs I've had, U guys r the greatest!
MIKE VARGAS-Swim/H2O Polo 3 yrs, CSF 4 yrs, NHS 2 yrs, FFA, RCIA. Thnx Mom & Dad, Frenzies, Tchrs. "2 Hot Lady, Gotta run 4 shelter, Gotta run 4 shade" 88ers-good luck okydokie. Great X's. MHSents Aquatics-Brstokers BAM! Good luck BRO/Pupster. "We did it Lips".
SARAH VICKERS-Michele, Thnx 4 being best frenz, Luv ya! Tamara & Cindy, I'll never 4get toilet papering Michele's-nice cops! Patty u r the sweetest! Glam Rock Boys are RAD!
ERIC WALLACE-March & Symph Band 4 yrs, CSF 4 yrs, NHS 2 yrs, Nwspapr 1 yr, Tennis.
LISA WILLIAMS-JV BskB 2 yrs, V BskB 2 yrs, Track 1 yr, Band 1 yr.
SEAN WILLIAMS-V Track 4 yrs, F/S FB 1 yr. Bella, I luv U & I always will, I know we'll be 2gether 4ever.
SCOTT WILLIAMS-V Tenn-V Soccer 2 yrs, NHS, CSF.
ROBERT WOLDEN-Chess Club. Eric Sat: I took a trip 2 Japan 3 days then Switzerland 3 days then Mississippi, then Bahamas 4 days, then Yucatan.
KEVIN WOOLF-CSF 2 yrs, NHS 2 yrs, X-Country 3 yrs, Track 2 yrs. MHS has been great. Thnx 2 all my frenz & teachers that have helped me & given me support. Good luck Keri & Wendy. Thnx Tom 4 your friendship.
SCOTT WYANT-V FB 1 yr, V Soccer 2 yrs, V Track 1 yr, V X-Country 1 yr. Willie H u have made my HS yrs party period. I owe u my life. Thnx 4 being my best friend. I know we will stay frenz 4ever.
JILL YOSHIZAWA-2 those who know me 4 what I am & not my possessions position, looks, or whom I know. Thnx 4 memorable yrs. I will always remember u all.
BARBIE YOUNG-Good luck 2 the c/o 88. 2 all my frenz, thnx 4 being there in the good times & the bad. Thnx Dad & Mom 4 all your support.

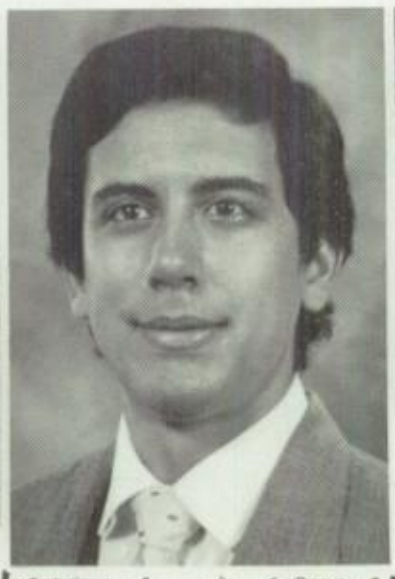

CLASS 1989

Patrilla Krause (Mouse) — Lee Ann Marshman (Chef Boyardee) — Lorraine Marquez (Fang-face) "THE 3 AMIGOS"

thank mom-n-dad for aiding me thru the yrs! Both verbally and financially!! Especially this year! You've both been a great help to me w/ advice & the like! You mean a lot to me! I'll love you guys always & I won't forget to call when I move out! You know you want me out of the house, but I'll stay & sponge off of you as long as I can! Love, CD

IGGS U.C.L.A. GRAD ↑
HEY, BIG BROTHER... SO YOU FINALLY MADE IT, & BELIEVE IT OR NOT, ME TO! I'M SO PROUD OF YOU! YOU'RE THE BEST BRO EVER! THANX FOR ALL YOUR SUPPORT. IT'S IMPORTANT TO ME. MAY WE ALWAYS REMAIN CLOSE! I LUV YOU BIG GUY!!!

HEY TONY MESTADO, MY #1 MOTION PATRNER! I REALLY MISS YOU & I'LL MORE DURING THE SUM-MER. IT'S NOT THE SAME WITHOUT YOU! I'LL BE ALWAYS WITH YOU OR NOT. XXXXXX

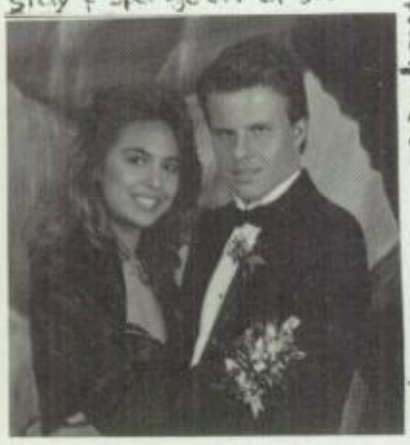

- BB-(SAVANNA WINTER FORMAL) JAMES GRICE, THIS DANCE WAS ONE OF THE BEST TIMES I'VE HAD! I'LL NEVER FORGET IT & I'LL NEVER FORGET YOU CUZ YOU'VE BEEN SUCH A SWEETHEART & I THANK YOU FOR BEING SUCH AN UNDERSTANDING & CUTE FRIEND! YOU'LL BE SO AM-BITIOUS. I HOPE IT PAYS OFF FOR YOU BECAUSE YOU DESERVE ONLY THE BEST! LUV YA BUD!

mom likes me more

JULIA, YOU ARE & ALWAYS SHALL BE MY BEST FRIEND! LOVE YOU GIRL! YOU BETTER K.I.T.! THANX FOR PUT-TING UP W/ ME FOR SO LONG! DON'T STOP! ☺ P.E.K.-M-D.M.H ALWAYS & FOR-EVER! ☺

SOO MOON: PA! & JUST ::POOLAP:: THAT I'D SAY HI SINCE WE NEVER GET A CHANCE TO SEE EACH OTHER CUMMER. I STILL THINK OF YOU AS A GOOD FRIEND, & HOPE FULLY DURING THIS SUM-MER WILL GET TOGETHER! LOVY YA PAL, KO-O K.I.T.

LES ALAN WESTBROOK
A.K.A. FANCY/BUTTSQUEAK
HEY BABE, THANK FER BUGGING ME WHEN I NEEDED IT MOST! I ONLY SMILE MY DEMON-LIKE SMILE WHEN WE'RE TO-GETHER! YOU'RE THE MOST SPECIAL MAN I KNOW! LOVE & KISSES HAMSTER BRAIN

Greetings Earthlings....

I am the head Spokesman for SDTC. My job is to inform intelligent life in other dimensions about are travel plans for inter-dimensional tourists. Please forgive my spelling as I have only been reading and writing for a few minutes. And now for the travel descriptions:

Full 6-Active Period, 5-Sleeping Period Travel Pack

This is the big super saver plan for all those tourists out there with the money for it. This your will take you to all the sights of our area in the Mulit-verse. Your hoverbus will take you from the green areas of Caprion II to the towers of Santient Algae on Numberion V. You will fly first class on our latest Luxary Star Cruiser for the inter-planet hops. All rooms and food will be provided for and the total cost is..... 1,000,342,453 of you Earth Dollars. A real savings.

Cheepe Travel Plan

This is where we give you a one-day seminar on such skills as begging, stealing, and hot-wiring hover-cycles and hoppers. You fly 8th class (frozen in the cargo hold) if you've "acquired" enough money, or 9th or 10-class (hanging on tight to the outside and out&out stowaway, respectively). You will be given shuttle take of times for most planets and that's it. And the price... only 10,000 of your earth dollars.

As you wee we have many types of travel plans for many types of beings. For any questions contact you local SDTC office on Alpha Centuri. The address is 1234 Bogiton Way, Aphla Centuri III. Or call 1-234-567-890-123-456-7890 ext. 432, ask for Mel.

Visit our bit of the Multiverse soon.

Attention, do to the time dialation effects of our dimension, 10 years seems like no time to us. Do to this we send shuttles out every few decades. The one from Earth leaves on September 3, 1989. The exact time and place will be depend on the flight paths of any millitary aircraft. BE FLEXIBLE!! All money must be paid in full, sorry only gold and precious materials like gems, uranium, etc. will be accepted. Any rodent even showing us a VISA card will meet Rocko. Rocko is a being from Dolton III. Dolton II is very close to it's sum compared to other planets so Doltons have a few distinguishing characteristics, 1 he is 10 feet tall, 2 he weighs one ton, 3 he can easily carry 2 tons while running, 4 he eats large boulders for breakfast: his stomach isn't too particular, and 5 because the atmosphere is so hot Doltons have learned to teleport at will for travel. Please, don't make us introduce you.

The Seventh Dimensional Travel Committee

7D™ a registered pandimensional trademark of SDTC

ADOLFO "WEDDO" LOPEZ-V BB, FB, CI Cab, 2 all my buddies, thnx 4 making my years @ MHS "the best" & unforgettable! & 2 the c/o 88 Good luck in the future. MHS Baseball is #1! C-YA Dudes! AHA-AHA.
RENEE LOPEZ-NHS. Miss ya Kelli. Heather: Keep the QTT going. I'll luv u Steve 4-ever. Good luck c/o 89 & 90.
HEATHER LOUWSMA-V SB 4 yrs, CSF 4 yrs-Sec, NHS 2 yrs-Treas, Top 25. I'm outta here! Alex P.-I luv u always & 4 ever! MOna: THnx 4 everyting-BFF! Spazz, Mini, Chris, Mo, EW, EG, SG, RR, & all-we made it!!
DAWN LUCERO-Yrbk, FBLA. 2 MK, CH, &PO, its been a real experience in 5th per. 2 MC & MS: we finally made it! Good luck 2 all my frenz.
JAMES LUCERO-Yrbk 1 yr, Inter Club 1 yr. I wish all my classmates the best luck in the future and to all underclassmen: stay in school & get your diploma!
URSULA MANANDIK-Vanessa & Carrie keep the Hawaiian style alive. Tiffany: keep on cruisin' w/ Mixed Customs. Polynesian Triangle party this summer. Jose Bravo "my sexy marine" I luv u 4-ever. Pualani.
DORA MANCINI-I've had a great 4 yrs @ MHS. Good luck 2 the c/o 88.
LORRAINE MARQUEZ-JV SB-Tenn-Soccer 1 yr, V Track 1 yr, Grls League-Inter Club 2 yrs, Pep Club-Drama-Yrbk 1 yr. Thnx Momdadgreg 4all ursupport thrutheyrs! Dontprty 2much, gudluckin thefuture! Luv2all mygudbuds: soleeann& Patriciawhowill alwaysbemy bestbud! Tonyjames lesluv uguyz lots! (PEK, LMM, LAM: weR Z 3amigos!)
LEE ANN MARSHMAN-(LAM, LMM, PEK: 3 amigos) We've been gratefrenz! Patricia & Lorraine r my idols! Patricia-n-David, Lorraine-n-Les (fangs), Lee Ann-n-Carmen 4-ever & always. c/o 88 jams!
KARLA MARTINEZ-Rifles, V Song, Yrbk, Pep Club. @ all my close frenz LH, GF, RP, SK, PC, MN-luv ya & I'll miss u. Morgie I luv u! U r a special person! Good luck AK, GN. Thnx 2 Sturrock. Go 4 it Carrie.
JEFF MASUD-NHS, CSF, Inter Club. Outstreched gasping hand 1.1. Faster P-poo, Poo, Poo .. Distorted figures .. The push, the pull, & business is good .. so far .. so good .. so what? (The man w/ a big eraser .. me?)
RONALD MCCOWAN-CSF-NHS 1 yr, ASB Pub & Hist, Sr CI Cab, V Swim 1 yr. Thnx Greg, Sam, Paul, Sean & Schafer. Its been a blast! Shaf: Remember Christi & Tina? C Ya @ Cal Poly. Aero Space rips!!
JON MCDONALD-V Soccer 2 yrs, V Badm 1 yr, Inter Club. Good Luck Srs 89-91.
KELLY MCDONALD-Ed-in Chief Yrbk 2 yrs, NHS 3 yrs-1 yr offi, CSF 2 yrs (soph pres), Pep Club 2 yrs, JV Cheer, JV Swim, CI Cab 4 yrs, Gls League 2 yrs. 2 my good plas JP, JU, & JV. Chimp thnx 4 the best sr yr. 2 MC & LB r yrbk days r over. 2 PS C ya comp bud. Chimp I'll always luv u!! Thnx Daddy.
KAREN MCKINNEY-ASB Pub/Hist, V X-Country 2 yrs, V Soccer 2 yrs, V SB 2 yrs, V Track 2 yrs, NHS 1 yr, Gls League-Soph Rep, Academ Decath, Band 4 yrs. My BFF GBLAMRER we r outta here! Thnx Pokey & HL u r the best! Bri W. In my heart always, LUV YA! P.S. Lori #11 is the stud!
JOHN MERHAR-V H2O Polo-Goalie, Swim, Chess Club, Nwspapr 1 yr.
MICHAEL MINAMIJI-V FB 2 yrs, V Wrest 3 yrs, V Golf 2 yrs, CSF 4 yrs, NHS 2 yrs, Academ Decath, Top 25. Remember the good times CS, I luv u & wish it had worked. Good luck 88 & its followers. Thnx SB, HL, KM, RR, PC YP WH 4 being there, I'll miss u my frenz.
GHADA MOHAMMED-Band-Organ.
MOEKETSI MOLOI-F/S FB, JV FB, V FB 2 yrs, JV Wrest, V Wrest 2 yrs, F/S Track, V Track 2 yrs, CSF, NHS.
DAVID MONROE-H2O Polo 3 yrs, Swim 2 yrs.
MIKE MONROE-FB 2 yrs, BskB 2 yrs, V Golf 2 yrs. Scott & Dana u r kooks I rip! Sylvia, I luv u! Mom & Dad, thnx 4 everything. Surfing, Golf, Fish all rip. Bolsa Chica #30. There was 1? Aloha Hawaii.
SOO MOON-CSF, NHS Gls League, Inter Club, Top 25, CSF-Tres, Good luck everybody!
VICENTE MOREIDA-V X-Country 3 yrs, F/S Track, V Track 3 yrs, JV Soccer 1 yr, V Soccer 1 yr. RS u r GR8, I luv u! Mojados lets party sometime, c/o 88 we did it, Who said it couldn't be done.
ANGELA MORRISON-Pep Club 4 yrs, Grls Lg 3 yrs, LIFE 2 yrs, CI Cab 4 yrs, V Masct 1 yr, Yrbk 1 yr. V Chr Sqd: "Whn I say bgie-u say dwn!" Rubys domnt! I luv u Dar! KY, JAY, AH, HM, KB, SF, MF, CH, SG, AA & Yrbk Bnch: Dn't lose tch! everythngworksout4thswhotrstingod. Australia or bust.
WALTER (TONY) MURILLO-FB 2 yrs, Wrest 2 yrs. Thnx 2 my Dad & Mom 4 their support and Lisa I luv u. Hi to all the Supersonic Freaks & 2 all the boyz in the hood UFA.
EVE NACEY-Tenn, Track, ASB, V Cheer NHS, Gls League. Thnx Mom & Dad 4 all your support & 2 all my frenz, I'll never 4 get all the good times. BST BDS SL2, CY, SF, JK, I'll miss u all, I luv u EP.
TOM "THE NAK" NAKAYAMA-F/S & JV Wrest 1 yr. V Wrest 2 yrs, JV BB 1 yr, V BB 1 yr. Thnx PS boys 4 a great 4 yrs. Good luck BB & Wrest. Thnx suicidal psychos 4 being good frenz. Yrbk rips! Aimee: Your presence brings warmth 2 the coldest day. WN LS OR FRT.
MARTY NEFF-Dad, Thnk u 4 all your support, #24 rips!! Frenz 4 ever CC, SK, MP, SL, JC, KP, AL. Thnx Nicole & LB. "Lady" I luv U!!
MIKE NELSON-Thnx 2 my Mom, Dad & frenz Dora, Jana & everyone that helped me in school. Next year I'll miss Karen B. most & everyone that isn't graduating in 88!
HONG NGUYEN-NHS, Inter Club, Badm.
SIMONETTE ONGOCO-Thnx Susan, Kela, Soo & DLB, u guys r GR8. Jase, luv u always. Mom, thnx 4 everything! (sib #1)we r out of here! c/o 88 good luck!
PATRICIA OROZCO-Symph Band 3 yrs, Yrbk, March Band 4 yrs. Thnx 4 all the great memories & great times u gave me MK, DL, HR, SG, CH, & MR, SM, We didn't 4 get u MK & PO.
YOLANDA PACHECO-SB 2 yrs, CI Cab 4 yrs, Pep Club 4 yrs. Thnx Mom & family 4 your support, I luv U Mommy. 2 LB, MC, MD, DC, BBK, thnx 4 all the great times & support, luv u all, good luck. luv u GF & SF. U r #1 DF. I luv u 4 ever RJ.
YUN MI PAK-ASB Tres, ASB SAB/CASC rep, CI Cab, NHS-VP, CSF-Hist: 4 yrs, Academ Decath-Pep Club 3 yrs, Gls League, JV Badm, GATE Club-1 yr, JV Cheer, V Song 2 yrs. 2 my frenz DB, KT, GF, LS, JU, & LI, thnx 4 making 88 great. JA u'll always be a freshman in my mind. I luv u Scotty-pie.
JOANNA PANG-CSF, NHS, Inter Club, Gls League, Badm. "3 Stooges" should & would go on w/ life! Shouldn't we J&Y? We r gonna miss these high school yrs. C u all in reunion.
SCOTT PANTEL-Golf 2 yrs, FB 2 yrs, CSF 4 yrs, Soccer 1 yr. Meat, DJ JAM, Head, R kooks. B.L. #30 4-ever, E.M.R., Hawaii w/ my buddies, rabbit & loggers #1, Thnx 4 everything family.
ERIC PANTER-Swim 1 yr, Wrest 1 yr, NHS, CSF. 2 my best bud Mike, Thnx 4 all the fun times we had during high school. Thnx Mom 4 everything.
KRISTEN PEDIGO-CI Cab 4 yrs, Ski Club 3 yrs, LIFE 3 yrs, Pep Club 4 yrs, CSF 2 yrs. 2 all my frenz AM, DB, DM, CC, MN, SL, MP, LH, Thnx 4 all the memories! Dora, Tennis lives 4-ever! A special thnx 2 JC: I luv U!
DOUG PEEBLES-"Most Loveable Rude Boy".
DANA PEITON-FB & BB 1 yr, BskB & V Golf 2 yrs. Mike M & Scott P, Barney's 4-ever! BC tower 30. Scott & Mike your fish r wimps! Mine rips! The fearsome threesome owns BC GLASSIC, Luv U Shell. Smiths 4-ever!
TAMMIE PENNER-JV SB & BskB 2 yrs, V SB & BskB 2 yrs, CSF, NHS. Thnx Mom & Dad 4 all your help, I luv u. Rudy: I luv u. thnx 2 LH, KM, MM, SS, RL, SP, BP, JP.
JEREMY PFEIFER-2 everyone in the c/o 88-Ahhhh!
THI PHAM-CSF, NHS, GATE, Swim. Thnx 2 all the teachers & my frenz including Man, Lion Hay, Cross eyed Tai, the 2 JT & esp "MOO" & "RAMBO" 4 helping me thru the yrs.
CARMEN PLOURDE-Thnx Susan 4 helping me thru my freshman yr @ MHS. I want 2 thnk my frenz 4 their support thru high school.
KEVIN POULIN-Pistachios live! Good luck c/o 88!

SAMMY GABAL-ASB Pres, Cl Pres 3 yrs, NHS-Pres, CSF, Pep Club, Tenn 2 yrs, X-Country 2 yrs, Academ Decath. I thnk Magnolia 4 all the memories but I leave w/ no haste. Its off to bigger & hopefully better things 4 all of us. Hi Mom!
ANNE GASIO-V BskB, F/S & JV Sb. Thnx Yoli, Leah & Mickey 4 making my last year the best, Luv ya. Good luck Kim B. From: BBK!!!
ERIKA GILROY-V SWIM 4 YRS, H2O POLO 2 YRS, CSF, NHS, TOP 25. Have fun Nikki, 3 more years!!!!!
SHAWNDA GLASCO-Drama 2 yrs. 2 all my spoiled frenz, you're great. Keep a smile. Lets go party!!!
YVONNE GONZALES-CSF, Grls League 3 yrs, NHS, Cl Cab 4 yrs, Inter Club 2 yrs, JV cheer & GATE Club 1 yr. 2 AT & IG U R the best frenz ever. 2 SL, DC, YP, DB, JT, & LG, I'll always remember U. 2 AT 4 making MHS livable. (SDSU RIPS!!!)
MARTIN GONZALEZ-X-Country & Track 4 yrs, MVP. Whenever wearing the true colors black & gold, keep pride & dignity-100 + 1X.
CHRIS GRIZZLE-87-88 DL kills! TC champs! Thnx OS, JA, JM, & RA, Best buds 4-ever! Huy MH Rules! Teri Cotrell, I'll luv u 4-ever.
ENRIQUE GUERENA-X-country 2 yrs, Track & NHS 1 yr.
MIKE GUERRERO-V Soccer 3 yrs, JV soccer 1 yr, CSF 4 yrs, NHS 3 yrs.
JUDITH GUNAWARDENA-CSF, NHS, JV Ten, Badm, Grls League, VP Inter Club, Gate Sr Rep. Thnx 2 all my frenz, relatives, & teachers esp. Mr. Little 4 their luv & support. Thnx MHS for 3 wonderful yrs. Farewell Margie, Kristen, Sonali! C/O 88 rules!
DONG HA-BskB, Badm, CSF NHS, Inter Club.
LYEN HA-NHS, CSF, Inter Club, GATE Club. Thnx MHS 4 the yrs that I spent here. Thnx 2 my frenz here 4 the memories that they've given me, which I won't forget. I'll miss U guys & MOO2too. Tai is soooo sweet.
NADAL HABASH-Wrest 4 yrs. My best bud Jason, Good Luck. 2 Nicole-I love U. Surfing rips.
DEBBIE HAINLINE-I owe all my thnx & luv 2 my Mike Williams. If it wasn't 4 your support I would have never graduated. Heavy Metalers shall live 4-ever & so will "Eddie".
SHERRY HALLEY-V BskB, V SB, V FB team mang, Choir Pres 1 yr. Mr. Bock is the best ever. Tammy best frenz always. Hangartner-keep dancing. No pencils no books no teachers dirty looks-It's about time. Look Mom, the diploma! the diploma.
LORI HARRIGAN-V SB 4 yrs, V VB 2 yrs, NHS. Thnx 2 all my frenz 4 all of the great times!! #22, #12 rips! See ya @ Vegas Moussie! UNLV #1.
AIMEE HART-Janabanafishbones (TITSFS) Nikki & all of "Team Tuna": you've *made* my high school memories! Special ones I'll remember always. Tommy, I Luv U-we have fate 2 our advantage-remember? Drill Team 1 yr, Cheer 1 yr.
TAMMY HEIDERSCHIED-1st thins 1st, thnx Steven 4 trying 2 understand, I luv U very much Vandemon. Best of luck 2 thee "Siren" & Lee Stryker welcome 2 the jungle.
JANA HENYAN-I esp. thnk certain frenz that made my 4 yrs special-DB, KF, AM, MN, &AH 2 make my last year exciting. & 2 my family that I luv.
WILSON HERNANDEZ-ASB Spec Proj, CSF 2 yrs, JV H2O Polo 2 yrs, V Swim 2 yrs. 2 all srs who made it, Live long & Prosper 88. Swimmers kick butt!
ALEXANDRA HUERTO-I began MHS my jr yr, the excitement & livliness of all made me feel @ home.
CHRIS HUFFMAN-NHS 1 yr, March Band 4 yrs, Symph Band 3 yrs, Bible study 2 yrs, Ski Club 2 yrs. "Game Over!" 88 4-ever. MHS Miracle Band "victory"! "Rock-n-roll"! C ya in 98, '13, '18. KIT. 2 all of MHS: Make HS your best yrs ever; make the memories. Jesus Rules!!
LIZ IBARRA-Mascot, JV Cheer, Nwspapr 2 yrs, Jr cl Cab-Pub, Gls League. 2 RP 2 many "hipp" memories 2 be 4-gotten B/F/F, JM I'm w/ U all the way! 2 DB: J&J always & 4 ever!
JULIANNE KADLEC-Colorguard 2 yrs, V X-country 1 yr, JV SB 1 yr, Gls League 1 yr. Thnk u God, Thnx Mom, Dad, Grandma, Grandpa. SF I'll miss U lots. Good Luck & luv always SF, SHF, DS, S Listi, S Lee, I'll luv U 4-ever DGB!!
ALICE KIM-CSF 4 yrs, NHS 4 yrs, Inter Club 3 yrs, Gls League 2 yrs, GATE Well I guess I accomplished @ least 1 thing from 4 yrs of HS . . . DIPLOMA!!
DAVE KIM-CSF & NHS 4 yrs, Tenn 2 yrs, Inter club, GATE.
MIMI KIM-March Band 4 yrs, Symph Band 3 yrs, CSF 2 yrs, Yrbk. Thnx 2 DL, PO, CH 4 the fun 5th period. Good luck SG w/ the section RH, HM, LL, JV, TM, thnx 4 the good times & memories.
NITTA KIM-NHS & CSF 4 yrs, Inter Club 4 yrs, Badm 4 yrs, V Tenn 2 yrs JV Tenn 1 yr, GATE. Thnk God I am finally graduated.
JAMES KIRKPATRICK-V Swim 3 yrs, V H2O polo 3 yrs, NHS CSF. I luv U Eve, Sandy, Susie, Sylvia, Julie & all my frenz. Good luck aqua jocks. Thnx Dave Alex Mike John 4 making a memorable 4 yrs of swimming.
JAMES KNAPP-Golf season was awesome. Thnx 2 all my new found frenz. Thnk U 2 M 4 embarrassing me the way U did. U have the *freedom* to do what U want.
SUSAN KO-CSF, NHS, Gls league, Pep Club Soph & Jv Cl Cab, Yrbk, Nwspapr. 2 the best buds I've ever had, Kela, Simms, Soo. Thnx 2 all my frenz 4 making this yr so memorable. The rad times will never be 4-gotten.
RHEAMA KODJA-ASB Spec Proj, NHS, CSF, Pep Club, Cl Cab, JV & V Swim, Drama & Track. Thnx Mom & Dad. Best of luck 88. Let's all eat TOE JAM!
MARK KOERNER-V Swim 3 yrs, JV H2O 3 yrs, JV Badm 1 yr. Thnx MHS 4 some great yrs.
KEVIN KRABBENHOFT-X-Country 1 yr, JV Tenn 1 yr, CSF 4 yrs NHS 3 yrs.
PATRICIA KRAUSE-CSF & NHS 4 yrs, Top 25, Pep Club, Inter Club, Grls League, Drama, Yrbk-1 yr. Roses r red, violets r blue Magnolia can't wait till another Krause comes 2 rule (1995-98). Lorraine: thnx 4 being my best friend, we'll always be frnz 4-ever. 3 amigos (LMM, PEK, LAM) KBK Rules.
LEONARD LANZA-V track 1 yr, Inter Club 1 yr. When U r not practicing remember someone somewhere is practicing & when U meet him, he will win.
KAREN LAY-V Track. Thnx Mom & Dad. I luv ya Sherry, KB, JI, JH, RW and my new bro EP. Remember God Loves And Saves Souls In Christ. John 3:16!
JERRY LAZARO-JV Soccer 3 yrs, V Soccer 1 yr, JV & V Badm 2 yrs, Inter Club 2 yrs, NHS 1 yr. Good Luck 4J's & the c/o 88. Au revoir Mrs. Fix et mercie beau coup & esp 2 all my teachers. Thnx 4 everything. @ all my frenz JM, MM, AO, KK, MB, & many more. Thnx & I wish U all good luck.
TAI LE-CSF, NHS, GATE Club, Top 25, Birdie Fever, Catch it! Thnx TP, LH, MT, CT. Gals of MHS, Forget thee I shall not. 2 JT, ET, & me UCLA we will go. Bye Magnolia. 2 yrs is too much.
JOHN LEE-Thnx Mr. C. 4 all your instructions. U were more than a teacher, U were my good friend, Good Luck w/ the future. Remember John H. lives on!
SUSIE LEE-JV Tenn 1 yr, Track 1 yr, Gls League 3 yrs-Hist 1 yr, Inter Club 1 yr. Thnx 2 my buddies Eve, Silvia, Sandi & all my frenz, u've made my sr yr memorable, Good luck in the future! Thnx Dad 4 your support.
ESTHER LEFAOSEU-BskB 2 yrs, Track 4 yrs, Pep Club 2 yrs. 2 the c/o 88: may God bless U, all the good luck in the future, Samoan Style all the way! Good luck 2 all the Supersonic Freaks.
SHANE LEVOIT-BB 2 yrs, Wrest. FB, NHS, Ski Club. I thnk my frenz 4 the good times. #12 & #22. G+S lives on. Magnolia Baseball.
WARREN LEWIS-V & JV Tenn, March Band & Symph Band 4 yrs, NHS 2 yrs. Long live the stgs: KRW-TVC-TLE-WSL. K-ROQ will always B # 1. Boingo is #1 LLLB. Thnx 4 all u've done Hausey. BYU c/o 95!
SANDI LISTI-Colorguard 2 yrs, V Cheer 2 yrs, Track 1 yr, Gls League 2 yrs, Pep club 1 yr.
JIU LIV-GATE 3 yrs, NHS 3 yrs, CSF 3 yrs, Inter Club 3 yrs, Gls League 3 yrs, Badm 1 yr. Its sad saying good-bye. Thnx Joanna, Srs, all the faculties 4-u're supports & contributions. Finally the 3 stooges (J,J Y) have graduated!! 87/88 Rules.
DAWN LOGUE-its over! Thnx Nat 4 being such a good friend, good luck w/ everyting. 2 all the srs out there: its time 2 move on. Enjoy! Luv ya Nat.

EXCELL BUILDING SERVICES, INC.
"Commitment to Excellence"

EBS

William C. Marquez
President

886 North Garfield Ave.
Suite A
Montebello, CA. 90640
Phone: (213) 723-1518

SAY IT WITH FLOWERS

Open 6 Days A Week
Closed Sunday

BETTY'S FLORIST
Flowers For All Occasions

2801 W. Ball Rd. (corner Dale)
Anaheim, CA 92804
(714) 826-6160

PARKS GRAPHICS
2801 W. BALL RD., #4 • ANAHEIM, CA 92804

JAKE PARKS
Bus: (714) 761-9039

Best wishes to Magnolia
Mystic Florist

918 S. MAGNOLIA
(714) 995-3752
10% OFF

To all students and faculty members

Prom Corsages
Homecoming
Graduation
Birthday Arrangements
Balloons
Fruit Baskets
Plants

All Hospital Deliveries
Stuffed Animals
Cards
Silk Arrangements
All Credit Cards Accepted

~Susan~ Hey there Q-D. You've really been the best kind of friend to have. You even took me in and now we can call ourselves las hermanas-ésa? Thanx Duckie. I'll never forget your laugh. Best of Luck-Best of friend C-ya's A. U

BEST FRIENDS

SUSAN

KELA

~Kela~ Cheers to our friendship and all the great times we had. You are a true blue friend, what I will never ever forget. Good Luck in all you do & remember me always... love! Susan "88"

Mickey: Look back and think of all the bizarre times we had 2-gether. Think 4-ALWAYS being there 4 me! U R a true friend and all the memories I will cherish! Your friendship means so much 2 me! Luv ya!! Love, Kelly

LEAH, We've had so many memories behind but much more in the future. I'll cherish all the things we've done, mostly just being wild! crazy. I ♡ U!!! So here's to our friendship, Solid, unbreakable, 2-gether or apart, U'll always be my best friend!!! Luv ya! Love, Mickey

HA! HA! We Got Another Pix in!

I would like to Thank my entire family for all the support they have given me through out my years as a Seahawk, Lancer, and a Sentinel. My brothers (Jerry, Terry, Larry and Elden) helped me along the way, even though Elden is only 8 he is a very special guy and supports me. My Dad and Mom are the best parents anyone can have. They support me and help me with all I need help with and I Love them for that. I would especially like to Thank my two sisters (Theresa - who is like a second Mother to me and Valerie - who is the greatest sister anyone can have) for supporting me throughout my life and especially supporting me financially during my Senior year. I'm glad to say that I have a very close family and I LOVE Them all very much!!! Love Always and Forever

Patricia Krause '88'

Hi! Trinka

Kustom BY Krause

Hi! Val! Spike -in- Mouse.

F/F Rules

FOTO ARLUZ

Photography & Video
by Manuel Andrade

- WEDDINGS
- PORTRAITS
- QUINCEAÑERAS

(714) 635-4858

ELLIOTT CORPORATION

General Contractor

4320 Von Karman Avenue
Newport Beach, CA 92660
(714) 752-5599
License # B-347493

Warren S. Lewis
Superintendent

"AN ALTERNATE WAY TO LIVE"

All Nature's Own Nutrition Center

2713 W. LINCOLN AVE.
ANAHEIM, CALIFORNIA 92801

821-6811 821-8740

JULIE ARBISO
LICENSED

HEALTH EXPERT
NUTRITION CONSULTANT

Stephan Traktman
Harriet Traktman

Bagel Traks

Brookhurst Shopping Center
903 S. Brookhurst
Anaheim, CA 92804
(714) 533-0111

LOPEZ GYM EQUIPMENT

EXERCISE EQUIPMENT

COMPLETE SELECTION
• Weight Benches • Rowers
• Exercycles • Treadmills
ALL AT LOW PRICES!

Noel Tuazon

ANAHEIM	1201 S. Magnolia	(714) 527-5258
CARSON	22809 Figueora	(213) 513-1027
DOWNEY	9310 Firestone Blvd.	(213) 803-1133

MJ TRAVEL

GINA SMITH
Travel Consultant
SERVICIO EN ESPAÑOL

2801 W. Ball Rd. Ste. 11-A
Anaheim, Ca. 92804

Bus. (714) 826-2490
Res. (714) 535-1033

Century 21

MLS

BEACHSIDE REALTORS®
Charter Centre
7862 Warner Avenue, Suite F
Huntington Beach, California 92647
Business (714) 963-7010
Residence (714) 964-7959

WILLY FERNANDEZ
REALTOR®
Servicio En Español

Each Office Is Independently Owned And Operated

Colonial House of Flowers & Gifts

2795-A W. Lincoln
Anaheim, CA 92801
(714) 828-3501

RAE

Sir Michael's LOUVER COMPANY

CUSTOM LOUVERING AND ACCESSORIES

CHARLES (SUKI) SHIMOTSU

8432 Standustrial, Stanton, CA 90680 • 714/952-4944

HOURS
10-8
MON.-FRI.
10-6
SAT. & SUN.

Century models at hobby city

MILITARY
SCIENCE
AIRPLANES
SHIPS CARS
MODEL
SUPPLIES
AND TOOLS

PIT STOP • WINGS 'n THINGS • SCIENCE CENTER • CAPTAINS QUARTERS

DAN and JAN BRADLEY
OWNERS

1238 S. BEACH BLVD. • ANAHEIM, CA 92804 PHONE (714) 821-8320

Colonial House
of
Flowers & Gifts

RAE

2795-A W. Lincoln
Anaheim, CA 92801
(714) 828-3501

BUY-SELL-TRADE
PEPPERLAND RECORDS
714-827-5100
9376 W. Katella Ave. Anaheim, Ca. 92804

"SPECIALIZING IN RARE RECORDS"
OPEN 7 DAYS A WEEK • 10 AM - 8 PM
JUST 3 MILES WEST OF DISNEYLAND

McDonald's
Magnolia Sentinels
2411 W. Ball Rd.

gingiss formalwear
World's Largest Formalwear Renter.

1010 Brea Mall
Brea, CA 92621
714 990-3271

SILK ARRANGEMENTS

G.S.M.
SHEET METAL
827-1994

SEWING

From Needles and Stems
By Sharin Bergman

BOUTIQUE ITEMS

(714) 952-3130

PETS • SUPPLIES • VITAMINS • SCIENCE DIET • TROPICAL FISH

PETS 'N STUFF

535-0476

2227½ W. BALL RD.
ANAHEIM, CA 92804
(BROOKHURST & BALL)

GLASSIC

• SURFBOARDS
• SWEAT SHIRTS
• "T" SHIRTS
• STICKERS
• CALL FOR MORE INFORMATION

QUALITY SURFBOARDS
HAND CRAFTED
BY
OWNER
GENE LEVESQUE

(714) 761-2540

Dr. Thomas J. Magrann, III
Podiatric Physician & Surgeon
Family Foot Specialist

Lincoln
Foot Health
Center

5252 Lincoln Ave. Cypress, CA 90630
(714) 828-3338 (213) 631-6710

C.P you is nice person. It is summer the I hope I see you next year. Have a great smile ☺ Janet

Free Estimates

"WHERE RADNESS IS A REALITY"

Magnolia Sentinels
20% off

Kustom By Klause

EXPERT CUSTOM
BODY DESIGN:
CHOPPED TOPS
SUICIDE DOORS
FLARED FENDERS

Free Estimates

ALL WORK DONE IN METAL

ALL YOUR CUSTOM BODY DESIRES

1188 N. Fountain Way #H 632-7511 Anaheim 92806

1188 N. Fountain Way #H Anaheim 92806

C.P Im glad I had you last year.

W.W. DANCE COMPANY

(Wonderful World of Dance)

State and National
Competition Winners

Tap **Jazz**

Ballet **Gymnastics**

337 Magnolia Avenue Anaheim CA

714-527-2463 **714-527-8266**

Autographs

Remember the class of 88

Lots of love

For Special Friends!!!

like me!

CP,

Well what can I say to you? You've been so great the last four years. Eversince I was a freshman, you've seen me through my good and worst times. Please remember me, K? Eversince I was a freshman, you've helped me grow so much. You were always the one to listen to me no matter if it what problems or just silly things.... Usually you were the one who cheered me and everyone else up. Thanks.. Thanks... Thanks... Thanks. I hope everything works out with your pshyca oops pshychiatric duties w/ the world. I know you will. God gave you something real spcacial and you really have shared your goodness towards others. One day God will give you what you truly deserve and don't forget me when you become Rich-n-famous. Thanks 4 everything CP.

Well God Bless you and your family! Lots of love, Simonette

C.P.,

Thank you for helping me work out my problems. I know I'll see you around next year. You're a sweetie, I love you!

Love,
Kaari Rizzo

C.P.,

I can't really believe the year is over! It was really great knowing that I could go to you with whatever problems I might have had! I'll never forget you, and I can't wait to take you're psychology class when I'm a junior! Love ya lots!

See you later!
Jackie Broker
5th period

C.P.,

Thank for making my freshman year fun! You've taught me to know myself better! I hope I see you next year, or maybe even during the summer!

See you later!

I
Love
YS
Melinda
Sandberg

C.P.

Well I've finished Another year with you, Next year I'll try to squeeze into your psychology class, hope I can. Been lotsa fun, Now I had better get the "A" we All know I deserve, or else I'll see you in the future years.

God Bless,
Mike Reyes

C.P.,

I am so glad I took typing this year because if I didn't then I wouldn't have had a chance to meet a great teacher like you! You always be my very favorite teacher and I will always remember you in my future years. I hope you have the greatest summer vacation you've ever had!! I love you!

Love,
Andrea

XOXOXO
OXOXOX

C.P.

hey guy well it's time to go but I'm sure ill come back and see you. it's also been fun having you as my teach for the past 2 years. I must say that this was one of my funnest classes I've had. Hope you have many more students like me that are hard working, fun, funny, loud, obnoxious, and many more things. So when you meet someone like that please remember me. I'll always remember you as being a great person and also a great teacher. Good luck at the last days or years as being teacher and the beginning of your ~~psych~~ psychiatric practice. When I need help I'll come to you. Hope you let all your dreams ~~run~~ crazy and let them fulfill your life.

Good luck

Dan
Shay

Dear C.P.,

It's been great being in your class. I can't remember having such a fun teacher as you! You're great! Stay that way & I bet no one will ever say something mean about you next year! I hope to see you always,

Lidia 5rd

P.S. Your a great teacher! Keep it up C.P.!

C.P.,

It has been wonderful having you as a typing teacher. Teachers like you are few & far between. You are so caring & hard to come by. I enjoyed your class & I hope you take so much interest in others & really enjoy the different things we did this year. Thankyou for everything! I love ya like a father,

Shelly Bang

C.P.,

Hey babe! It's been a lot of fun this year in your typing class. You made typing (something that I dislike very much) fun!

You are a special person. You care more than any teacher I know — and I thank you for showing so much interest in all of us.

I hope that we see each other next year — don't forget about me.

Love ya,

♡ Cindy Hatherly ♡

"C.P. "Thank for all the help and advice you gave to me. I think our talk will had made me a lot happier. I hope that you have a good future, because you are a real kind person"

Andrea Flacco

P.S. See ya next year!

C.P.
Hey handsome thanks for being such a great teacher and thanks a lot for listening to my problems. you a sweetheart and don't change.

♡ ya
Deebee
Ritzo

C.P.
Thank you for every thing, you a great teacher & listener. I'll really miss next year, I'll find lucky. w/ what ever you do. and keep help those in need

♡ ya
Sophia

Dear C.P.
Thank you very much for your patience and understanding when I couldn't ~~work~~ the use type writer ~~ritte~~ right. I will miss you very much

love
Cielo
Avenido

Dear Mr. C.P. Your a neat guy. You've helped so many kids through hardship. It's always rewarding to have a christian teacher. It gives me the freedom to open up more. Even if you weren't a christian it would be a great wittressing oportunity. I hope to see you in the future, whether it be heaven first.

God Rules

Love of Jesus is Jam'in

prayers

Christina Bertwell

C.P.

Hi! Its me the weird one that sits in the back of your 6th period class. You know the one thats always either mad or super. Yeah you know who I am. I can tell by the look on your face. Well it was great being in your class. I actually learned how to type. Maybe I'll see ya next year

Ya

Lisa Gulbert

P.S. Ditto what Christina says

C.P.

Thank you for always having your door open for me and my problems. You're very special to me. Hopefully I'll see more of you next year. Take care and love ya always

Kelly Atherton

Dear C.P.

This year has been great and you have contributed a lot for me to it. Thank you for all your help. You are a great teacher. I hope you have a great summer and that you will start for all your help and thoughts. You kids just again next year helping us. Love, Daniela

as good as you

C.P. Baby,

Well we're finally out! Yippee! Thanks for all the help & the advice. You rock! I'll miss you, but don't worry, I'll come back & visit. You love you. Don't forget the French cuz they're awesome! Don't ever forget everything I've learned. Take care & God Bless people & remember

Thank U

"Maybe drink & drive & ruin your life!"

Kidding C.P.

Just

P.S. Don't might spoil!

TO INSERT IN BOOK APPLY RUBBER CEMENT OR TWO SIDED TAPE

Autographs

For Special Friends!!!

CP

thanx for all those times you've helped me through.
You're the greatest and I will never forget you!!
I will come down and visit!!!
Stay Sweet and Cute!!
Take care-n- God Bless..
Love ♥ Gigi

LBSU #1

c/o 88

C.P., you have been a good Teacher to me. Thank you for all the candy, if I get rottent teeth, I'd send you my dentist bills!

See you next year! your student

Tranquilguy

B.F.F. (forever)

Hey sexy dude & I'm glad we were able to get to know eachother. We understand eachother however there were times when you completely took my intention the wrong way & we also have had our fights but thats okay too! You only fight with the ones you care about & Remember me and I'll remember you when I'm a star or a HOTSHOT psychologist &

LOVE YOU always OF COURSE

Michele Raby
(YOUR favorite)

CP

Hi your the
greatest 6th period
teacher I had all year.
Thank for the award.
Amy Ferguson

CP,

Well my four years are over and I am really going to miss you a lot. You have help me through so much and I thankyou for that. I have finally got my life in order in the last two years. You are one special person, the way you talk to people, your smile and how much you care make you an unique person. I will be keeping in touch and I will call you or write you. You will probably see me on campus a lot because of Yvonne La. Thanks for everything you taught me in B-B and in life. Be ready in a couple of years to be invited to my wedding. I will never forget you and stay the way you are.

Love you,
Dawn Borum

Class of "88"

TO INSERT IN BOOK APPLY RUBBER CEMENT OR TWO SIDED TAPE

Phone: 828-3765

Beauty Chalét

2522 W. Lincoln
Anaheim, CA 92801

Nails, Facials,
Electronic Exercise

Your Family Hair Care Center

BEAUTY CHALET 828-3765

C.P.:
Have a nice summer vacation!
I hope we see you next year
I hope we be friend
Good luck on your friend
stay Smile!!
Vicki

Established 1956

Azzara's
AWARD WINNING
ITALIAN RESTAURANT

10712 Beach Blvd., Stanton
(2 mi. north of Garden Grove Frwy)
Reservations:
(714)527-3284
DINNER DAILY
5 to 11

ANAHEIM

Rent-A-Tux

MIAMI VICE
Alan Sax / Raffinati

*THE LARGEST SELECTION IN FORMALWEAR
PIERRE CARDIN • YVES ST. LAURENT • BILL BLASS
LORD WEST • AFTER SIX
*WE CARRY

- Double breasted tuxedos
- Built rentals
- Tuxedos for women
- Scarfs available in many colors
- A wide selection of tails
- THE SPENCER COAT

(714) 220-0404

RENT-A-TUX
2795 W. LINCOLN AVE.
ANAHEIM, CA 92801

Free shoe rental, with your tuxedo.
(BRING IN THIS AD)
PLUS
20% OFF On Corsages
Thru Our Florist

OPEN 7 DAYS
M-F 10-7
SAT. 10-5
SUN. 10-2

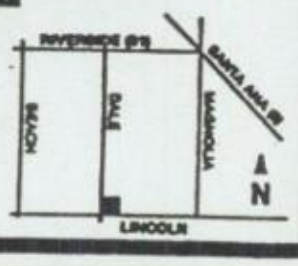

RENT-A-TUX

UNIVERSITY TRAVEL AGENCY

LAURA BARGAYO
Travel Consultant

1661 E. Chapman Ave.
Fullerton, CA 92631
(714) 871-1244

PATRONS

THE MORRISON FAMILY
JIM LUCERO
E.W. McDONALD

KUSTOM BY KRAUSE
(714)632-7511
SEE OUR AD . . .

YEARBOOK DEDICATION:
A MEMORIAL FOR
RAY LINDOW AND TED BOCK

The sky
The stars
The moon and sun
His eternal rest has begun
He will be happy now in every way
He is yonder, but his spirit will stay
We will remember him in all that we see
The sun represents his bright personality
The sky holds his heavenly essence
And his eyes are that of a sparkling star
In which we see every night so a-far
The moon, an endless circle
Symbolizes his heart
Which had always offered love
And his glowing aura will be seen
In every passing dove
Though we'll remember him
Everyday the grass has dew
Teddy Bock and Ray Lindow
we'll still miss you.

Rheama S. Kodja

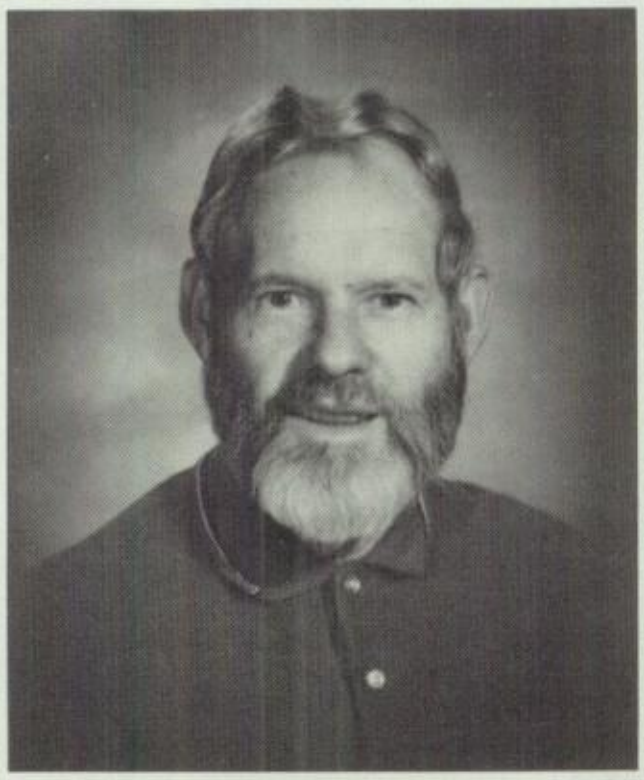

RAY LINDOW

TED BOCK

C.P.,
Well, I made it through another year. Only 2 more to go! I'll miss you over the summer but I'll be back next year so c-ya then. Take care and God Bless!
P.S. Keep on smiling + giving those hugs away!
♡ ya,
Mary Diaz

C.P.
Gosh darn, I'm really gonna miss you!!
Thank you for EVERYTHING!! You have been a Special Person to me since the first day of my freshman year. I will always remember all the advice you have given to me. I will be sure to use it, too! ☺
Thank you also for putting up with me. I know I get out of Sometimes & I shut people out - but I'm learning to express myself more with others!!
I will miss you - I love you + May God Bless you + your family always -
Katie Faust
xo

C.P.

Thanx for being one of my favorite teachers! At times I thought you were a bit out of it but I guess you're o.k. (that's good) Enjoy your summer and try to control your classes! Gonna miss ya! Your #1 T.A. (Joke) Esther

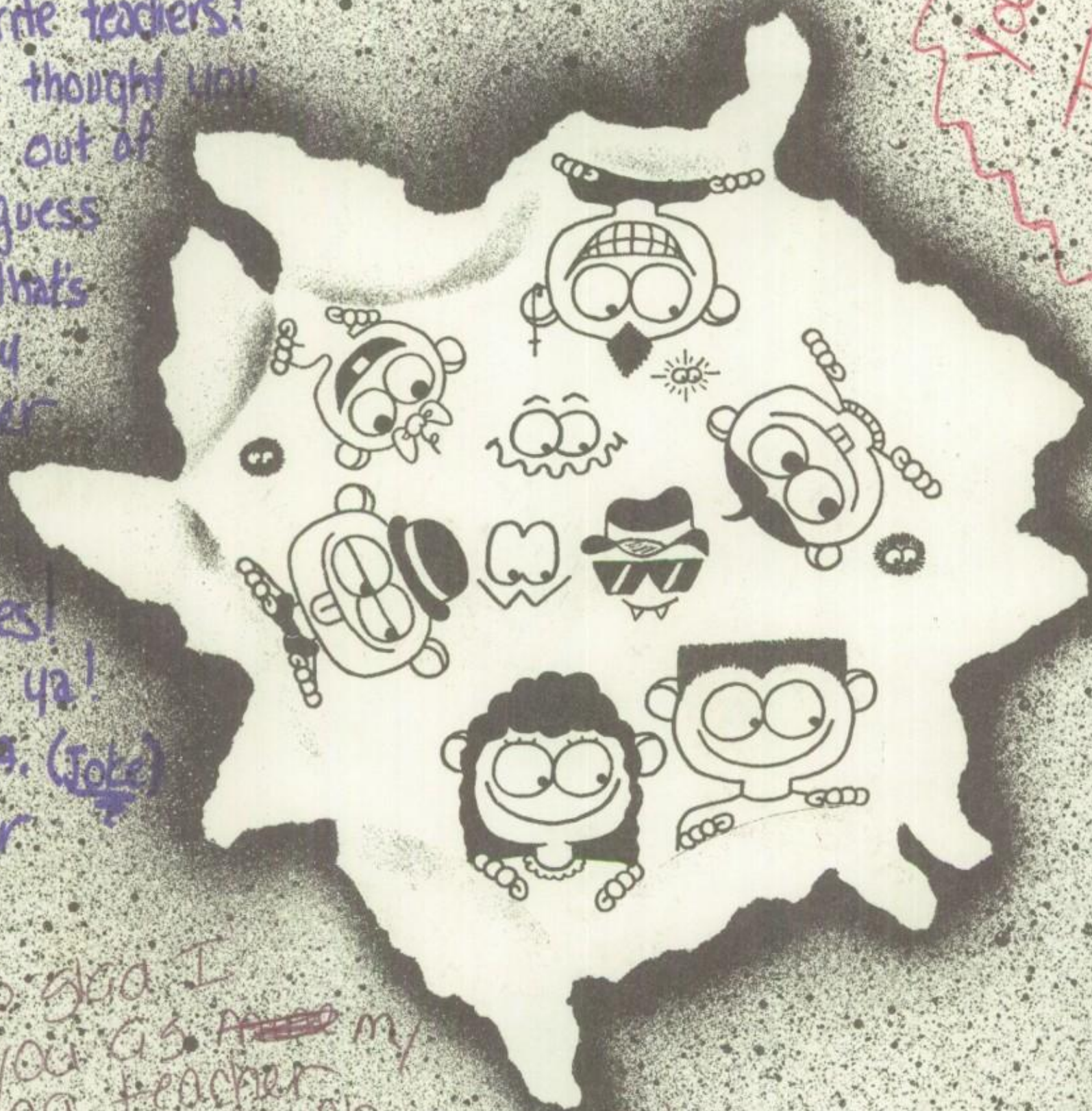

Your #1 T.A. class

C.P.

I'm so glad I had you as ~~a~~ my typing teacher. I heard so much about how caring you're well you proved it to me when I had you. I hope even when I'm out of here I could still come in and chat with you because you are so sweet and caring.

Luv ya
Dora
Class of
88

I'll Miss You (Too) (Franey)

Hi Honey! C.P.
How've you been?
well as for me I'm
all happy and excited!
cant wait till school out! But
then again I'm gonna miss all my
friends especially you cause you were
there for me when I needed someone to
talk to especially when it was
your birthday! Also! C.P. I can't tell
you how much I appreciate your advise
for a vis even to be your T.A.
A funny, sweet, good looking
person! I really hope you
make it. So C.P. I will
see you in the fall time
to make up for
lost time!
Love ya
Tammy
GANG!
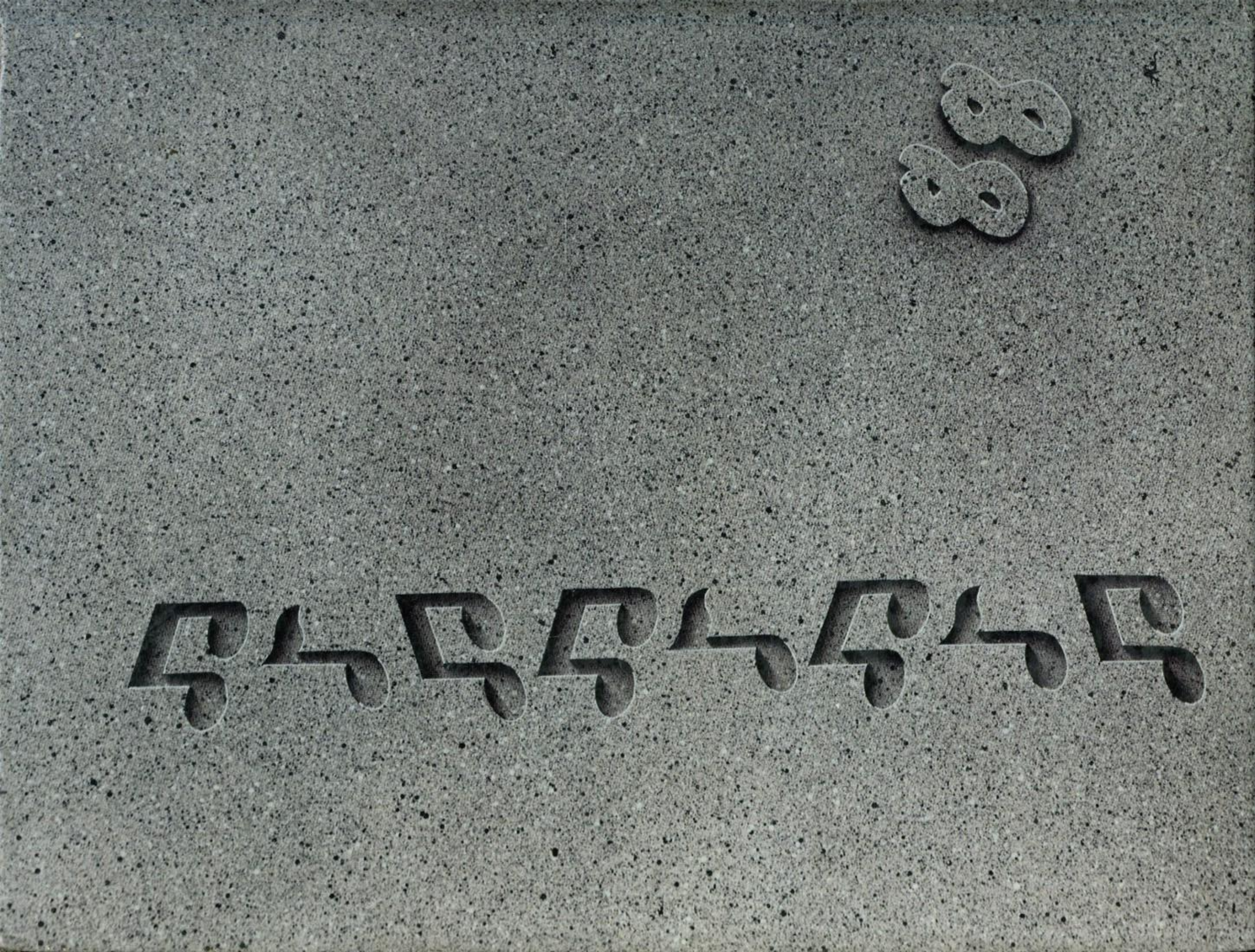
I'll miss you too